

HARMON EAST TOWNSHIP	
SECTION 5	
1 THOMAS SHANE ETUX	10
SECTION 6	
1 CHR. STENSEN GREGORY ETUX	19
SECTION 7	
1 JOHNSON BRIAN ETUX	15
SECTION 9	
1 PETERSON DOUGLAS	10
SECTION 10	
1 ANERSON FAMILY TRUST	6
2 JOHNSON GREGORY ETUX	5
SECTION 11	
1 SIMONSON CRAIG ETUX	6
SECTION 16	
1 SMITH CHADLEY ETUX	10
SECTION 17	
1 BRAATEN SHANE	9
SECTION 18	
1 GREYBUFFALO, ELIA	10
SECTION 28	
1 KOEHLER MICHAEL ETAL	13



Aerial Map



Map Center: 45° 46' 7.32, -96° 43' 10.01



19-127N-48W
Roberts County
South Dakota



9/19/2022



© AgriData, Inc. 2021 www.AgridataInc.com

Field borders provided by Farm Service Agency as of 5/21/2008.



United States
Department of
Agriculture

Roberts County, South Dakota



Common Land Unit PLSS

- Cropland
- Tract Boundary

Wetland Determination Identifiers

- Restricted Use
- ▼ Limited Restrictions
- Exempt from Conservation
- Compliance Provisions

2022 Program Year

Map Created March 22, 2022

Farm 2475

19-127N-48LW

United States Department of Agriculture (USDA) Farm Service Agency (FSA) maps are for FSA Program administration only. This map does not represent a legal survey or reflect actual ownership; rather it depicts the information provided directly from the producer and/or National Agricultural Imagery Program (NAIP) imagery. The producer accepts the data 'as is' and assumes all risks associated with its use. USDA-FSA assumes no responsibility for actual or consequential damage incurred as a result of any user's reliance on this data outside FSA Programs. Wetland identifiers do not represent the size, shape, or specific determination of the area. Refer to your original determination (CPA-026 and attached maps) for exact boundaries and determinations or contact USDA Natural Resources Conservation Service (NRCS).

Soils Map

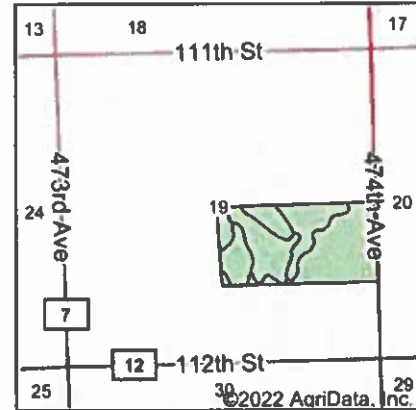
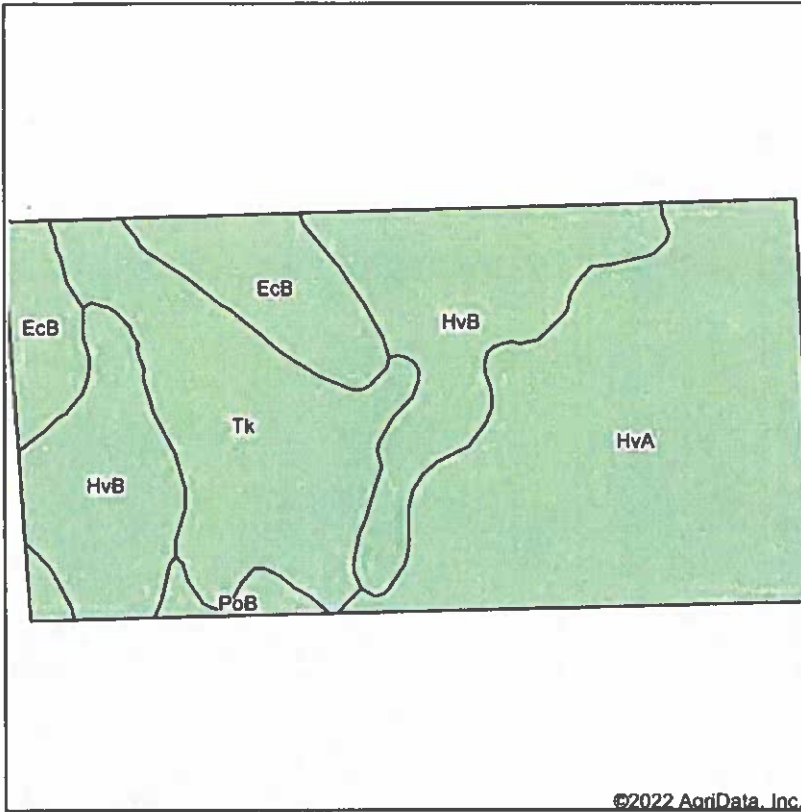

State: **South Dakota**
 County: **Roberts**
 Location: **19-127N-48W**
 Township: **Harmon**
 Acres:
 Date:

©2022 AgriData, Inc.

Maps Provided By



© AgriData, Inc. 2021

www.AgrDataInc.com



Soils data provided by USDA and NRCS.

Area Symbol: SD109, Soil Area Version: 22								
Code	Soil Description	Acres	Percent of field	Non-Irr Class *c	Productivity Index	Com Bu	Soybeans Bu	*n NCCPI Soybeans
HvA	Heimdal-Svea loams, 0 to 2 percent slopes	32.51	39.4%	lw	87	86	32	55
HvB	Heimdal-Svea loams, 2 to 6 percent slopes	22.21	26.9%	lle	83	82	31	55
Tk	Tonka silty clay loam, 0 to 1 percent slopes	16.37	19.8%	IVw	58			27
EcB	Eckman silt loam, 1 to 6 percent slopes	10.15	12.3%	lle	83			69
PoB	Poinsett-Waubay silty clay loams, 1 to 6 percent slopes	1.25	1.5%	lle	89			73
Weighted Average				2.00	79.7	56	21	*n 51.4

*n: The aggregation method is "Weighted Average using all components"

*c: Using Capabilities Class Dominant Condition Aggregation Method

Soils data provided by USDA and NRCS.

Topography Contours



Source: USGS 3 meter dem
Interval(ft): 3.0
Min: 1,086.2
Max: 1,099.4
Range: 13.2
Average: 1,089.7
Standard Deviation: 2.46 ft

0ft 461ft 923ft



9/19/2022

19-127N-48W
Roberts County
South Dakota

Map Center: 45° 46' 7.32, -96° 43' 10.01

Maps Provided By

CUSTOMER ONLINE MAPPING™
© AgriData, Inc. 2021 www.AgriDataInc.com

Field borders provided by Farm Service Agency as of 5/21/2008.

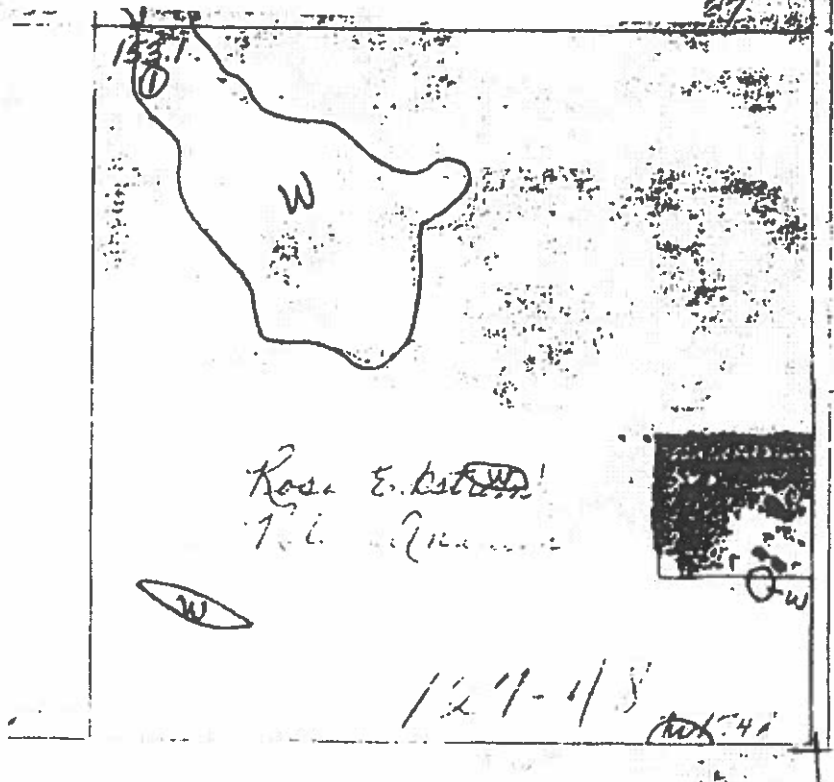

153.7

①

W

Rosa E. Estro

T. L. ...

W

127-48

100.4

W