

South Dakota

U.S. Department of Agriculture

Prepared: 12/6/22 8:20 AM

Roberts

Farm Service Agency

Crop Year: 2023

Report ID: FSA-156EZ

Abbreviated 156 Farm Record

Page: 1 of 2

DISCLAIMER: This is data extracted from the web farm database. Because of potential messaging failures in MIDAS, this data is not guaranteed to be an accurate and complete representation of data contained in the MIDAS system, which is the system of record for Farm Records.

Operator Name

Farm Identifier

Farms Associated with Operator:

ARC/PLC G/F Eligibility: Eligible

CRP Contract Number(s): None

| Farmland | Cropland | DCP Cropland | WBP | WRP | EWP | CRP Cropland | GRP | Farm Status | Number of Tracts |
|--------------------|--------------------|------------------------|----------------|---------|------------|--------------|-----|-------------|------------------|
| 159.44 | 159.44 | 159.44 | 0.0 | 0.0 | 0.0 | 0.0 | 0.0 | Active | 1 |
| State Conservation | Other Conservation | Effective DCP Cropland | Double Cropped | MPL/FWP | Native Sod | | | | |
| 0.0 | 0.0 | 159.44 | 0.0 | 0.0 | 0.0 | | | | |

ARC/PLC

| PLC | ARC-CO | ARC-IC | PLC-Default | ARC-CO-Default | ARC-IC-Default |
|--------------------|--------|--------|-------------|----------------|----------------|
| WHEAT, CORN, SOYBN | NONE | NONE | NONE | NONE | NONE |

| Crop | Base Acreage | PLC Yield | CCC-505 CRP Reduction | HIP |
|--------------------------|--------------|-----------|-----------------------|-----|
| WHEAT | 36.3 | 25 | 0.00 | |
| CORN | 40.8 | 104 | 0.00 | 0 |
| SOYBEANS | 76.0 | 36 | 0.00 | 0 |
| Total Base Acres: | 153.1 | | | |

Tract Number: 1748 Description M17 SE 19 127 48

FSA Physical Location : Roberts, SD ANSI Physical Location: Roberts, SD

BIA Range Unit Number:

HEL Status: NHEL: no agricultural commodity planted on undetermined fields

Wetland Status: Tract contains a wetland or farmed wetland

WL Violations: None

| Farmland | Cropland | DCP Cropland | WBP | WRP | EWP | CRP Cropland | GRP |
|--------------------|--------------------|------------------------|----------------|---------|------------|--------------|-----|
| 159.44 | 159.44 | 159.44 | 0.0 | 0.0 | 0.0 | 0.0 | 0.0 |
| State Conservation | Other Conservation | Effective DCP Cropland | Double Cropped | MPL/FWP | Native Sod | | |
| 0.0 | 0.0 | 159.44 | 0.0 | 0.0 | 0.0 | | |

| Crop | Base Acreage | PLC Yield | CCC-505 CRP Reduction |
|-------|--------------|-----------|-----------------------|
| WHEAT | 36.3 | 25 | 0.00 |
| CORN | 40.8 | 104 | 0.00 |

South Dakota

Roberts

Report ID: FSA-156EZ

U.S. Department of Agriculture

Farm Service Agency

Abbreviated 156 Farm Record

FARM: 2475

Prepared: 12/8/22 8:20 AM

Crop Year: 2023

Page: 2 of 2

DISCLAIMER: This is data extracted from the web farm database. Because of potential messaging failures in MIDAS, this data is not guaranteed to be an accurate and complete representation of data contained in the MIDAS system, which is the system of record for Farm Records.

| Crop | Base Acreage | PLC Yield | CCC-505 CRP Reduction |
|--------------------------|-----------------|--------------|--------------------------|
| SOYBEANS | 76.0 | 36 | 0.00 |
| Total Base Acres: | 153.1 | | |

Owners: EKSTROM, GERALDINE
TIMOTHY L EKSTROM LIVING TRUST

MILLER, TRACY ROSE

Other Producers: None

Roberts County, SD - Property Report

12/6/2022

| Parcel ID | Property Address | Legal |
|-----------|------------------|-----------------------------------|
| 2113 | Str 19-127-48 | SE4 SEC 19-127-48 HARMON TOWNSHIP |

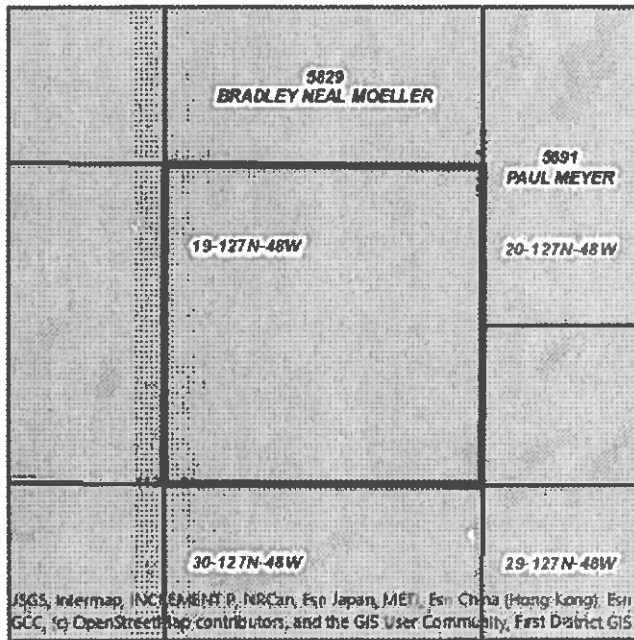

| Owner Information | |
|-------------------|--------------------------------------|
| Owner Name | TIMOTHY L EKSTROM LIVING TRUST, ETAL |
| Address | 4255 30TH AVE S |
| City | FARGO |
| State | ND |
| Zip Code | 58104- |



Mobile Maps and Information



Disclaimer: Map and parcel data are believed to be accurate, but accuracy is not guaranteed. This is not a legal document and should not be substituted for a title search, appraisal, survey, or for zoning verification.

| Parcel Information | | |
|--------------------|---------------|-----------------|
| Legal Acres | Sec/Twp/Range | School District |
| 160 | 19-127N-48W | 54-4 |

| Public Land Survey Information | | | |
|--------------------------------|---------|-------|----------|
| Township/Town Name | Section | Range | Township |
| HARMON | 19 | 127N | 48W |

| Assessed Values History - (Updated 7/5/2022) | | | | | |
|--|-----------|-----------|-----------|-----------|-----|
| Year | Total | Land | Buildings | Dwellings | |
| 2022 | \$398,586 | \$398,586 | \$0 | \$0 | \$0 |
| 2021 | \$397,933 | \$397,933 | \$0 | \$0 | \$0 |
| 2020 | \$408,959 | \$408,959 | \$0 | \$0 | \$0 |
| 2019 | \$401,512 | \$401,512 | \$0 | \$0 | \$0 |
| 2018 | \$392,038 | \$392,038 | \$0 | \$0 | \$0 |
| 2017 | \$374,924 | \$374,924 | \$0 | \$0 | \$0 |
| 2016 | \$374,032 | \$374,032 | \$0 | \$0 | \$0 |
| 2015 | \$355,662 | \$355,662 | \$0 | \$0 | \$0 |
| 2014 | \$310,327 | \$310,327 | \$0 | \$0 | \$0 |
| 2013 | \$270,843 | \$270,843 | \$0 | \$0 | \$0 |
| 2012 | \$236,532 | \$236,532 | \$0 | \$0 | \$0 |
| 2011 | \$215,680 | \$215,680 | \$0 | \$0 | \$0 |
| 2010 | \$197,083 | \$197,083 | \$0 | \$0 | \$0 |
| 2009 | \$225,608 | \$225,608 | \$0 | \$0 | \$0 |
| 2008 | \$225,608 | \$225,608 | \$0 | \$0 | \$0 |
| 2007 | \$196,180 | \$196,180 | \$0 | \$0 | \$0 |
| 2006 | \$196,180 | \$196,180 | \$0 | \$0 | \$0 |

Sales Information - (Updated 11/15/2022)

| Date | Grantor | Grantee | Book | Page | Deed Type | Price |
|------------|--------------------------------|----------------------|------|------|-----------|-------|
| 10/30/2017 | TIMOTHY L & RENEE M EKSTROM | TIMOTHY L EKSTROM | 101 | 902 | QD | \$0 |

Tax Payables (Updated 11/18/2022)

| Year Due | Total Bill | 1st Half Due | 1st Half Paid | 2nd Half Due | 2nd Half Paid |
|----------|------------|--------------|---------------|--------------|---------------|
| 2022 | \$3,559.66 | \$1,779.83 | 3/21/2022 | \$1,779.83 | 3/21/2022 |
| 2021 | \$3,663.52 | \$1,831.76 | 3/1/2021 | \$1,831.76 | 3/1/2021 |
| 2020 | \$3,644.92 | \$1,822.46 | 4/1/2020 | \$1,822.46 | 4/1/2020 |
| 2019 | \$3,633.90 | \$1,816.95 | 3/7/2019 | \$1,816.95 | 3/7/2019 |
| 2018 | \$3,635.24 | \$1,817.62 | 3/16/2018 | \$1,817.62 | 3/16/2018 |
| 2017 | \$3,566.50 | \$1,783.25 | 3/31/2017 | \$1,783.25 | 3/31/2017 |
| 2016 | \$3,515 | \$1,757.50 | 3/23/2016 | \$1,757.50 | 3/23/2016 |
| 2015 | \$3,328.62 | \$1,664.31 | 3/30/2015 | \$1,664.31 | 3/30/2015 |
| 2014 | \$3,127.04 | \$1,563.52 | 4/7/2014 | \$1,563.52 | 4/7/2014 |
| 2013 | \$3,013.38 | \$1,506.69 | 4/4/2013 | \$1,506.69 | 4/4/2013 |
| 2012 | \$2,759.44 | \$1,379.72 | 3/27/2012 | \$1,379.72 | 3/27/2012 |
| 2011 | \$2,600.42 | \$1,300.21 | 4/4/2011 | \$1,300.21 | 4/4/2011 |
| 2010 | \$2,801.28 | \$1,400.64 | 3/22/2010 | \$1,400.64 | 3/22/2010 |
| 2009 | \$2,709.36 | \$1,354.68 | 4/6/2009 | \$1,354.68 | 4/6/2009 |
| 2008 | \$2,618.70 | \$1,309.35 | 3/24/2008 | \$1,309.35 | 3/24/2008 |
| 2007 | \$2,568.34 | \$1,284.17 | 4/17/2007 | \$1,284.17 | 4/17/2007 |
| 2006 | \$2,289.82 | \$1,144.91 | 4/26/2006 | \$1,144.91 | 4/26/2006 |
| 2005 | \$1,886.80 | \$943.40 | 3/10/2005 | \$943.40 | 3/10/2005 |
| 2004 | \$1,966.54 | \$983.27 | 4/5/2004 | \$983.27 | 4/5/2004 |
| 2003 | \$1,977.54 | \$988.77 | 4/7/2003 | \$988.77 | 4/7/2003 |
| 2002 | \$1,918.06 | \$959.03 | 2/11/2002 | \$959.03 | 2/11/2002 |
| 2001 | \$1,519.26 | \$759.63 | 4/16/2001 | \$759.63 | 4/16/2001 |
| 2000 | \$1,584.48 | \$792.24 | 4/4/2000 | \$792.24 | 4/4/2000 |
| 1999 | \$1,729.96 | \$864.98 | 4/7/1999 | \$864.98 | 4/7/1999 |