

South Dakota  
 Roberts  
 Report ID: FSA-156EZ

U.S. Department of Agriculture  
 Farm Service Agency  
**Abbreviated 156 Farm Record**

**FARM: 2604**  
 Prepared: 12/8/17 11:49 AM  
 Crop Year: 2018  
 Page: 1 of 1

DISCLAIMER: This is data extracted from the web farm database. Because of potential messaging failures in MIDAS, this data is not guaranteed to be an accurate and complete representation of data contained in the MIDAS system, which is the system of record for Farm Records.

Operator Name	Farm Identifier	Recon Number
---------------	-----------------	--------------

**Farms Associated with Operator:**

317, 8872, 9073, 9641, 10149, 10150, 10151

CRP Contract Number(s): None

Farmland	Cropland	DCP Cropland	WBP	WRP/EWP	CRP Cropland	GRP	Farm Status	Number of Tracts
159.43	128.61	128.61	0.0	0.0	0.0	0.0	Active	1
State Conservation	Other Conservation	Effective DCP Cropland	Double Cropped	MPL/FWP	Native Sod			
0.0	0.0	128.61	0.0	0.0	0.0			

ARC/PLC

ARC-IC NONE	ARC-CO CORN, SOYBN	PLC NONE	PLC-Default NONE
----------------	-----------------------	-------------	---------------------

Crop	Base Acreage	CTAP Tran Yield	PLC Yield	CCC-505 CRP Reduction
CORN	11.78		142	0.0
SOYBEANS	115.72		40	0.0
<b>Total Base Acres:</b>	127.5			

Tract Number: 4903      Description: E21 SW 33 129 51

BIA Range Unit Number:

HEL Status: NHEL: no agricultural commodity planted on undetermined fields

Wetland Status: Tract contains a wetland or farmed wetland

WL Violations: None

Farmland	Cropland	DCP Cropland	WBP	WRP/EWP	CRP Cropland	GRP
159.43	128.61	128.61	0.0	0.0	0.0	0.0
State Conservation	Other Conservation	Effective DCP Cropland	Double Cropped	MPL/FWP	Native Sod	
0.0	0.0	128.61	0.0	0.0	0.0	

Crop	Base Acreage	CTAP Tran Yield	PLC Yield	CCC-505 CRP Reduction
CORN	11.78		142	0.0
SOYBEANS	115.72		40	0.0
<b>Total Base Acres:</b>	127.5			

Owners: JOEL M KEMNITZ

Other Producers: None

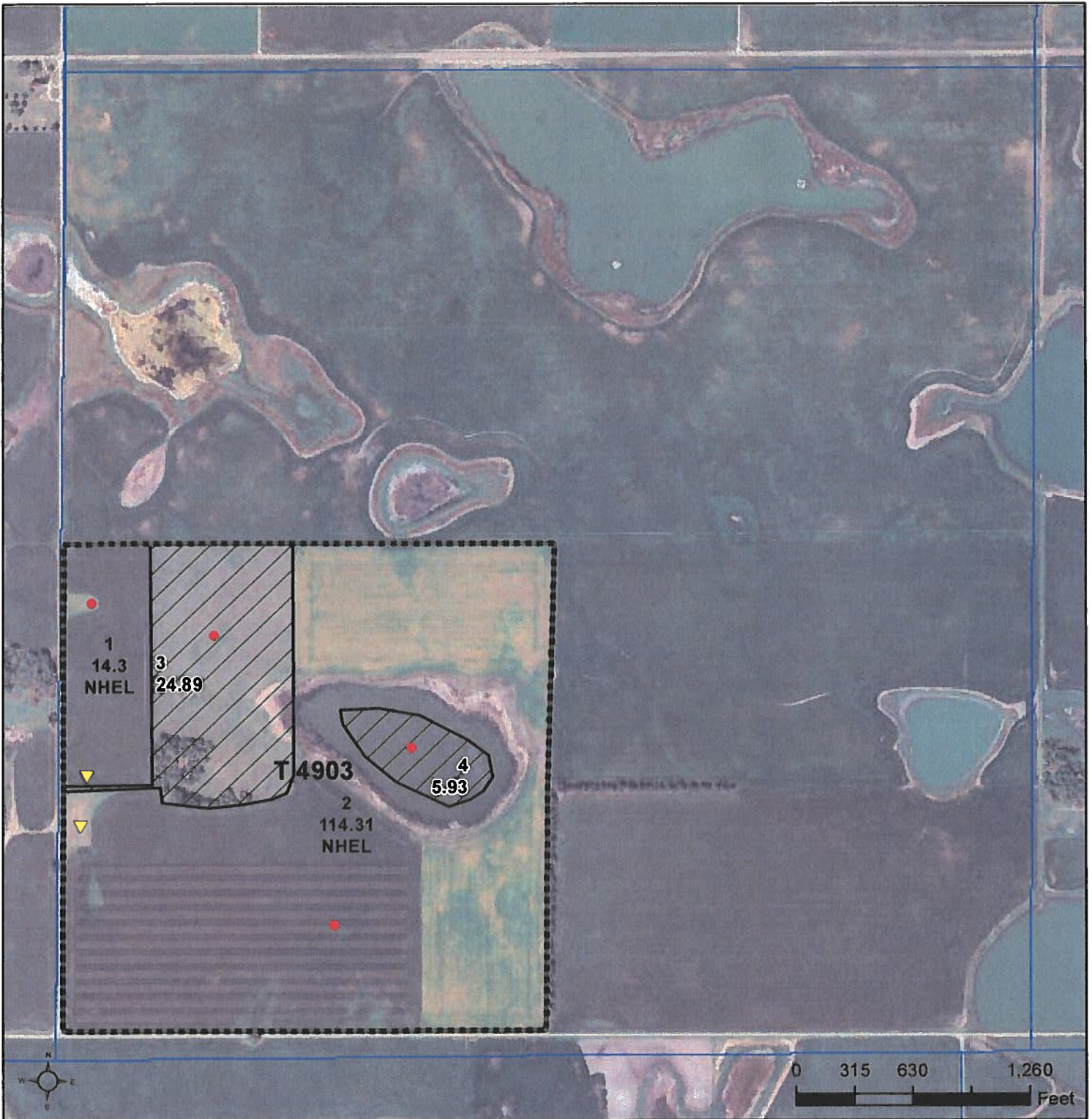

**Common Land Unit** Tract Boundary  
 Cropland PLSS

**Wetland Determination Identifiers**

- Restricted Use
- Limited Restrictions
- Exempt from Conservation Compliance Provisions

2017 Program Year

Map Created May 09, 2017

Farm 2604

33-129N-51LW

United States Department of Agriculture (USDA) Farm Service Agency (FSA) maps are for FSA Program administration only. This map does not represent a legal survey or reflect actual ownership; rather it depicts the information provided directly from the producer and/or National Agricultural Imagery Program (NAIP) imagery. The producer accepts the data 'as is' and assumes all risks associated with its use. USDA-FSA assumes no responsibility for actual or consequential damage incurred as a result of any user's reliance on this data outside FSA Programs. Wetland identifiers do not represent the size, shape, or specific determination of the area. Refer to your original determination (CPA-026 and attached maps) for exact boundaries and determinations or contact USDA Natural Resources Conservation Service (NRCS).

## Soils Map

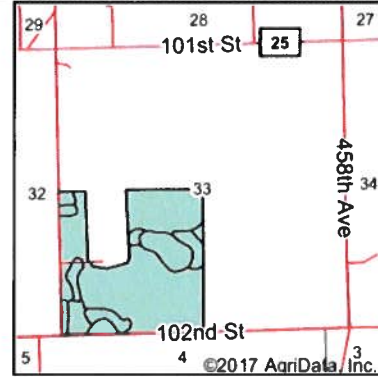
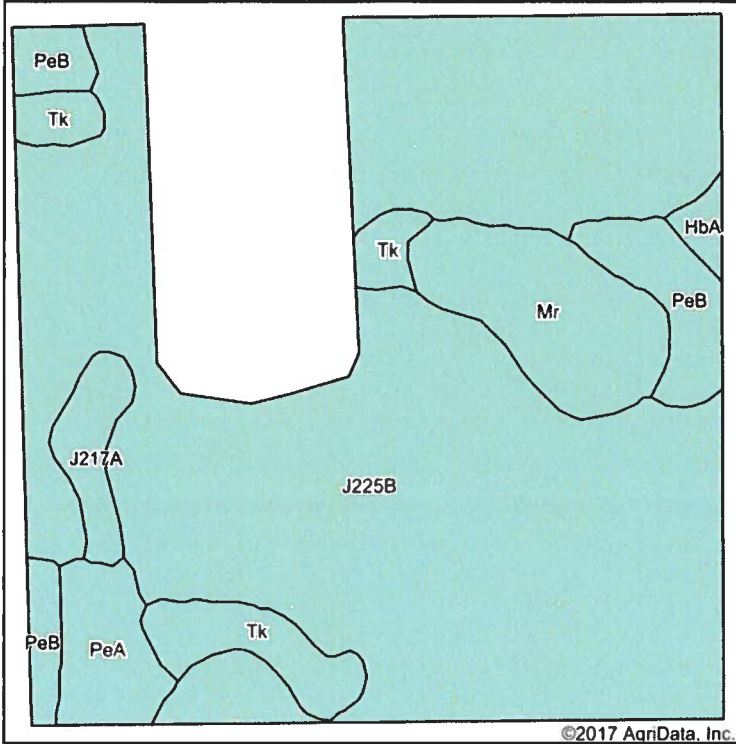

State: **South Dakota**  
 County: **Roberts**  
 Location: **33-129N-51W**  
 Township: **Minnesota**  
 Acres: **136.57**  
 Date: **12/5/2017**



Soils data provided by USDA and NRCS.

Area Symbol: SD109, Soil Area Version: 18

Code	Soil Description	Acres	Percent of field	Non-Irr Class *c	Productivity Index	Corn	Soybeans
J225B	Forman-Aastad complex, 1 to 4 percent slopes	102.27	74.9%	Ile	88		
Mr	Southam silty clay loam, 0 to 1 percent slopes	10.23	7.5%	VIIIw	10		
PeB	Peever clay loam, 2 to 6 percent slopes	7.88	5.8%	IIIe	68		
Tk	Tonka silty clay loam, 0 to 1 percent slopes	7.11	5.2%	IVw	58		
PeA	Peever clay loam, 0 to 2 percent slopes	4.88	3.6%	IIs	73		
J217A	Parnell silty clay loam, occasionally ponded, 0 to 1 percent slopes	3.20	2.3%	IIIw	71		
HbA	Hamerly-Tonka complex, 0 to 3 percent slopes	1.00	0.7%	IIs	69	70	23
<b>Weighted Average</b>					<b>78.4</b>	<b>0.5</b>	<b>0.2</b>

\*c: Using Capabilities Class Dominant Condition Aggregation Method

Soils data provided by USDA and NRCS.





# Topography Map

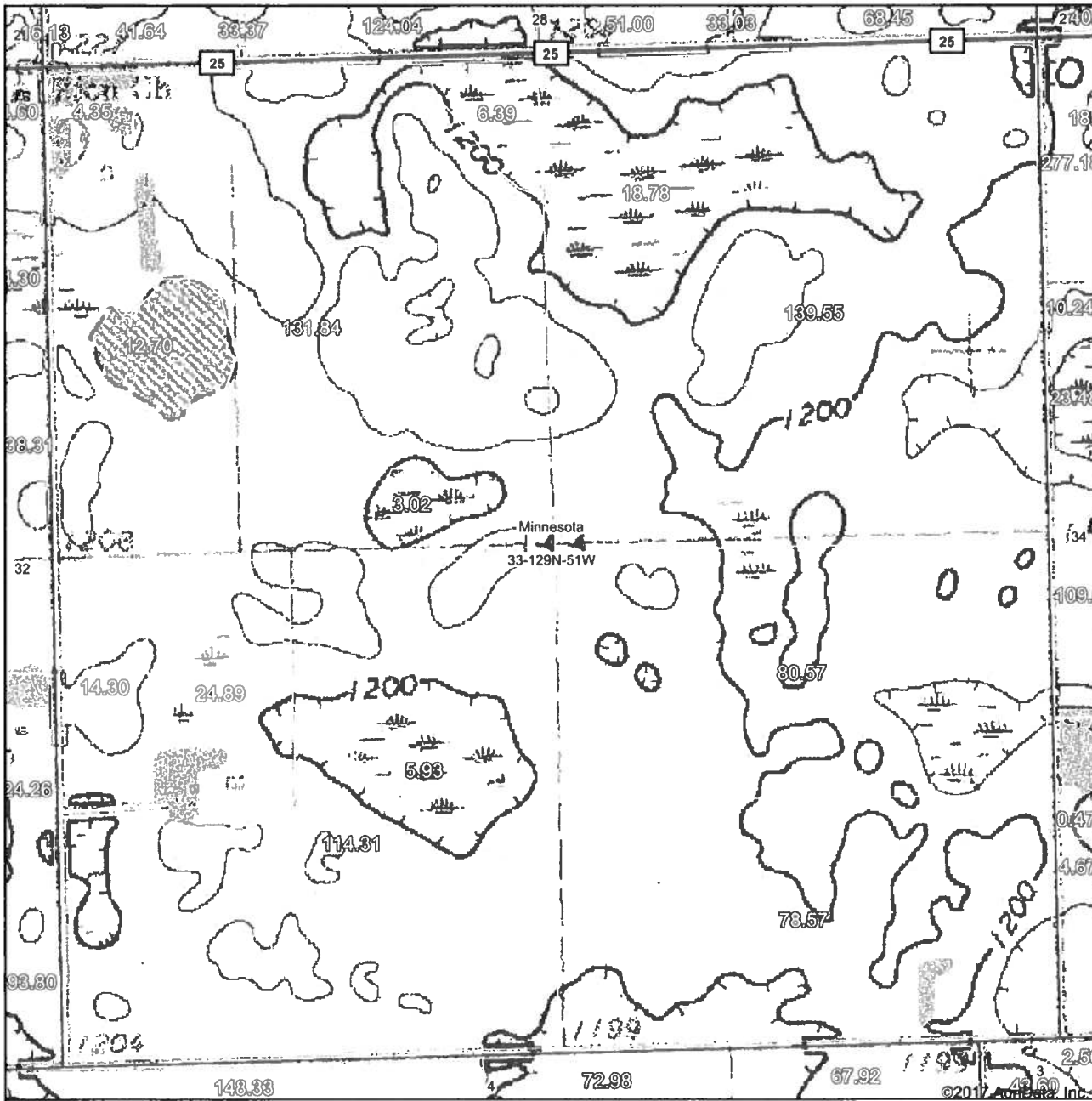

map center: 45° 54' 49.92, -97° 3' 3.16



**33-129N-51W**  
**Roberts County**  
**South Dakota**



12/5/2017

Field borders provided by Farm Service Agency as of 5/21/2008.