

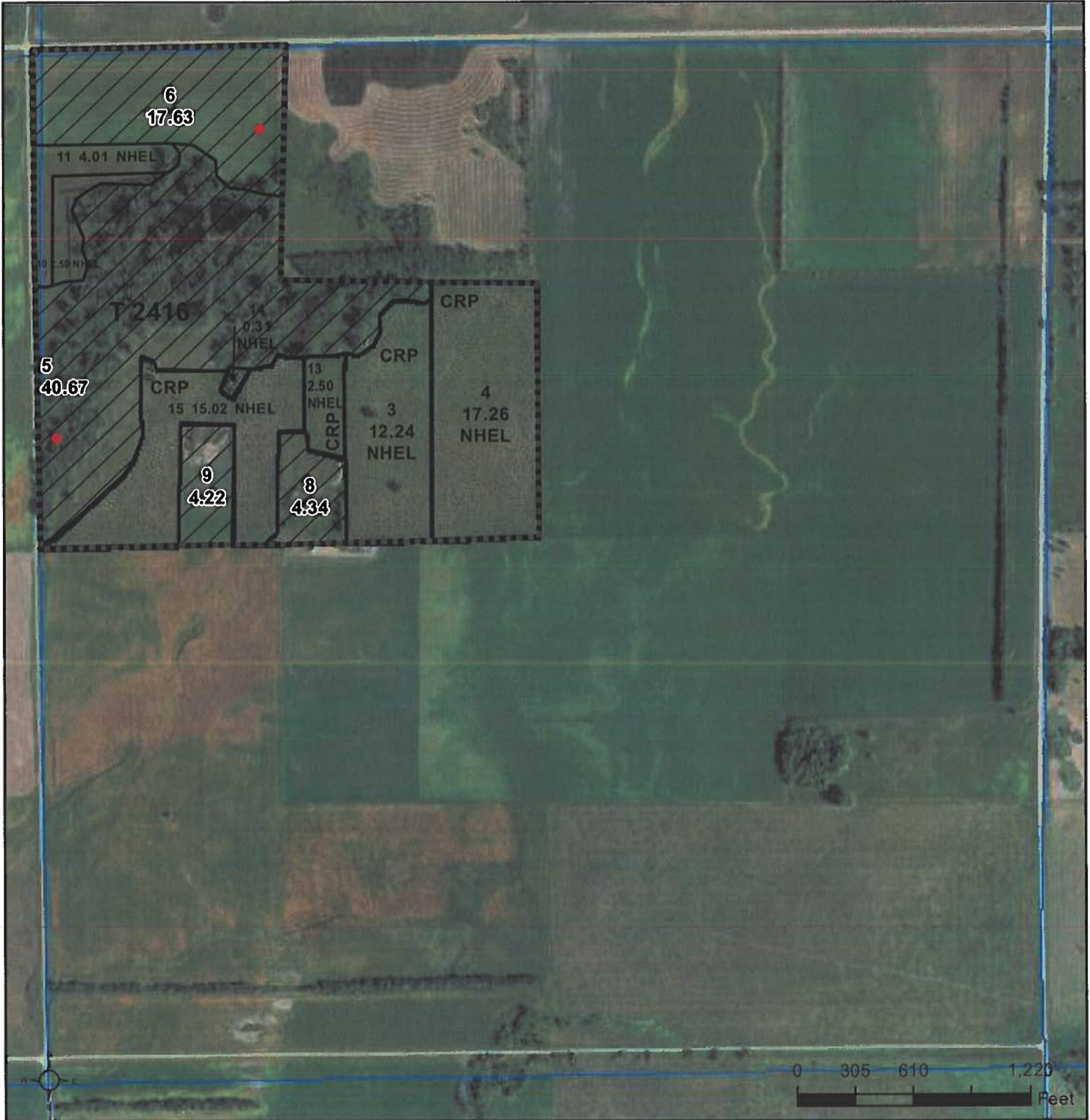

United States
Department of
Agriculture

Roberts County, South Dakota



Common Land Unit	
	Non-Cropland
	Cropland
	CRP
	Tract Boundary
	PLSS

Wetland Determination Identifiers

- Restricted Use
- Limited Restrictions
- Exempt from Conservation Compliance Provisions

2020 Program Year

Map Created April 28, 2020

Farm 312

8-127N-52LW

United States Department of Agriculture (USDA) Farm Service Agency (FSA) maps are for FSA Program administration only. This map does not represent a legal survey or reflect actual ownership; rather it depicts the information provided directly from the producer and/or National Agricultural Imagery Program (NAIP) imagery. The producer accepts the data 'as is' and assumes all risks associated with its use. USDA-FSA assumes no responsibility for actual or consequential damage incurred as a result of any user's reliance on this data outside FSA Programs. Wetland identifiers do not represent the size, shape, or specific determination of the area. Refer to your original determination (CPA-026 and attached maps) for exact boundaries and determinations or contact USDA Natural Resources Conservation Service (NRCS).

Aerial Map

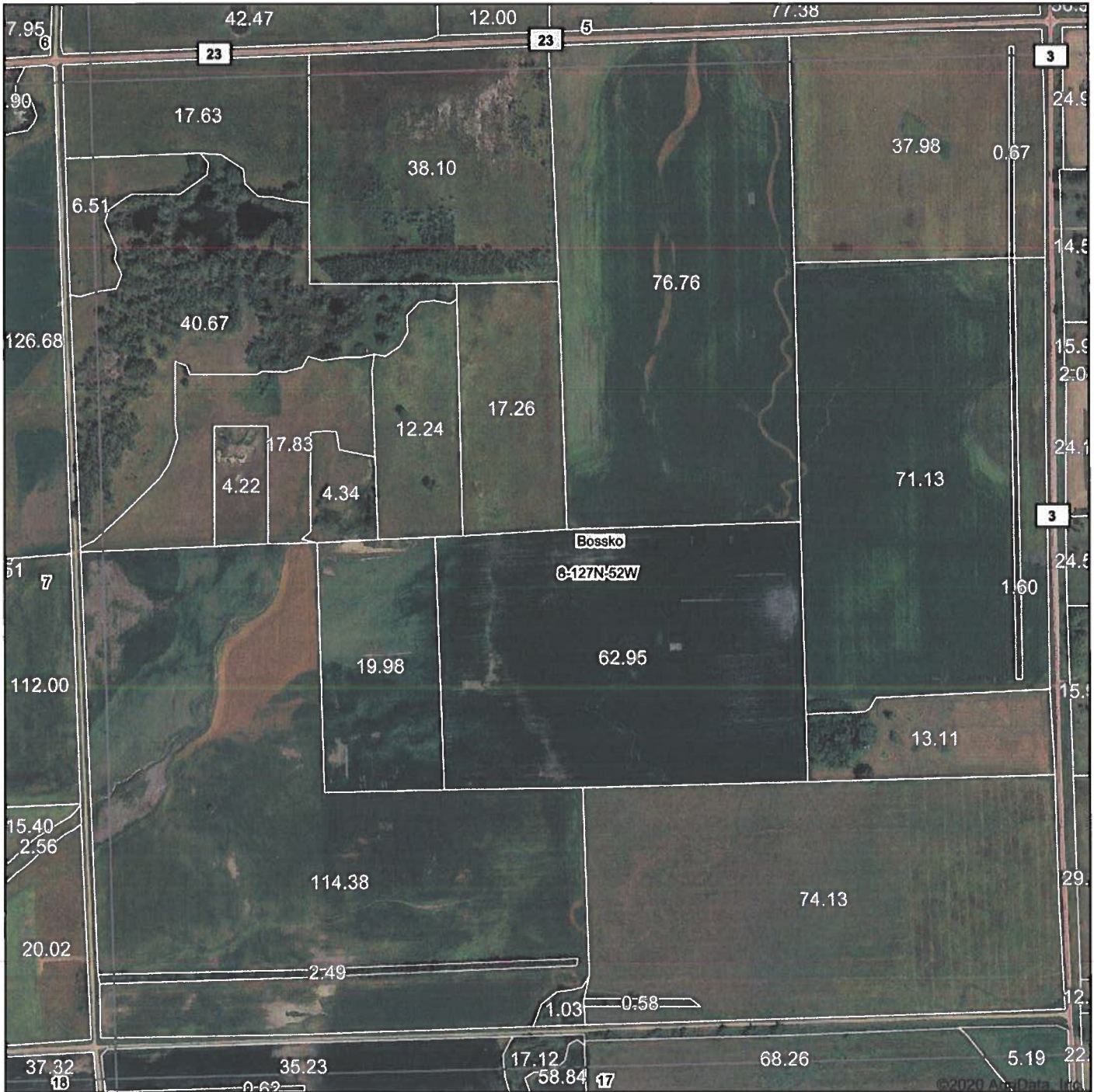

Map Center: 45° 47' 50.51, -97° 11' 51.68

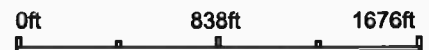

8-127N-52W
Roberts County
South Dakota



12/2/2020



Field borders provided by Farm Service Agency as of 5/21/2008.

Soils Map

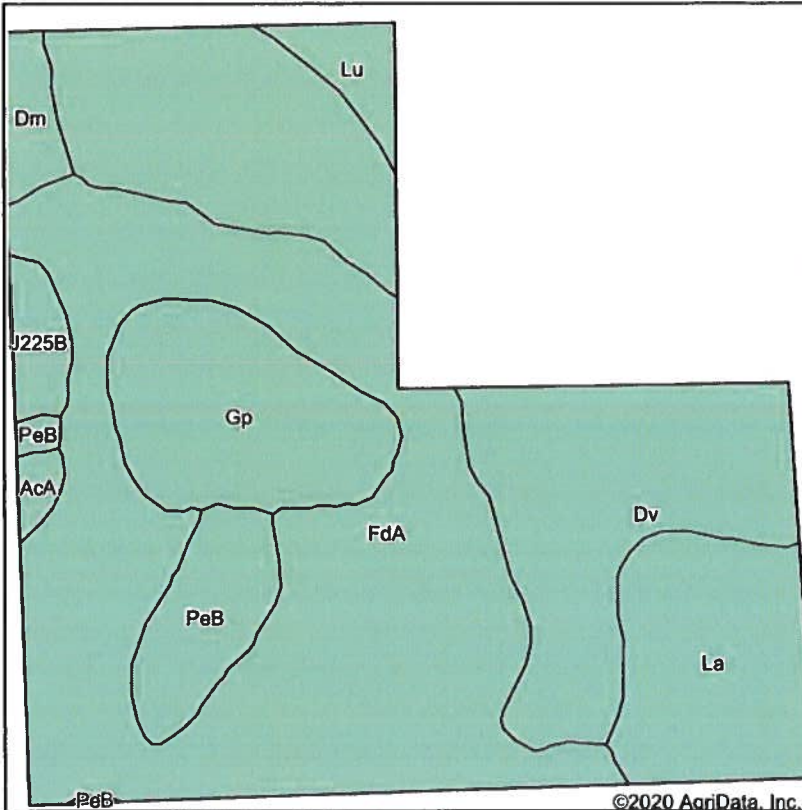

Soils data provided by USDA and NRCS.

©2020 AgriData, Inc.

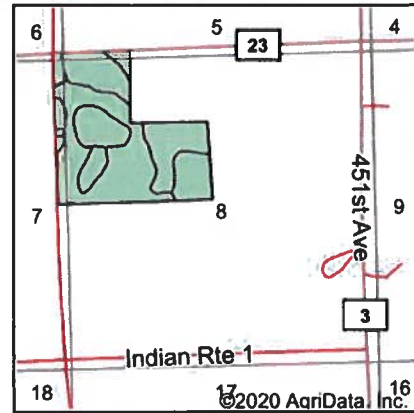

State: **South Dakota**
 County: **Roberts**
 Location: **8-127N-52W**
 Township: **Bossko**

Maps Provided By



Area Symbol: SD109, Soil Area Version: 21

Code	Soil Description	Acres	Percent of field	Non-Irr Class *c	Irr Class *c	Productivity Index	Corn	Soybeans	*n NCCPI Soybeans
FdA	Fordville loam, 0 to 2 percent slopes	49.35	40.4%	Ils	Ils	58			38
Dv	Castlewood clay	34.36	28.1%	IVw		62	59	22	36
Gp	Orthents, gravelly	12.51	10.2%	VIIIs		0	5	2	3
La	LaDelle silt loam	12.17	10.0%	Iw		88	89	33	62
PeB	Peever clay loam, 2 to 6 percent slopes	6.17	5.1%	IIIe		68			56
Lu	Ludden clay	2.31	1.9%	IVw		57	50	17	39
Dm	Divide-Marysland loams	2.28	1.9%	IIIs		52	58	19	26
J225B	Forman-Aastad complex, 1 to 4 percent slopes	2.16	1.8%	Ile		88			65
AcA	Aastad clay loam, 1 to 3 percent slopes	0.82	0.7%	IIc		94			72
Weighted Average						57.3	28	10.4	*n 37.7

*n: The aggregation method is "Weighted Average using all components"
 *c: Using Capabilities Class Dominant Condition Aggregation Method

Soils data provided by USDA and NRCS.

Topography Contours



©2020 AgriData, Inc.

Source: USGS 10 meter dem

Interval(ft): 3.0

Min: 1,238.6

Max: 1,269.0

Range: 30.4

Average: 1,247.5

Standard Deviation: 6.79 ft

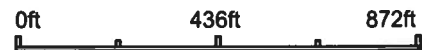

12/2/2020

8-127N-52W
Roberts County
South Dakota

Map Center: 45° 47' 50.51, -97° 11' 51.68

Maps Provided By:



© AgriData, Inc. 2020 www.AgriDataInc.com

Field borders provided by Farm Service Agency as of 5/21/2008.

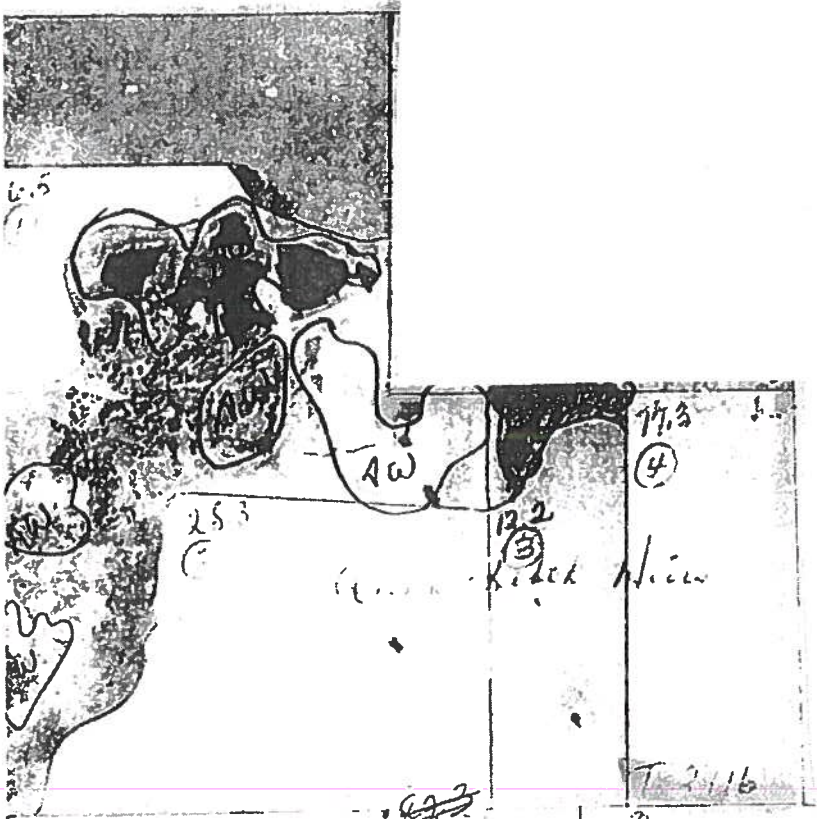

South Dakota

U.S. Department of Agriculture

FARM: 312

Roberts

Farm Service Agency

Prepared: 12/2/20 11:01 AM

Report ID: FSA-156EZ

Abbreviated 156 Farm Record

Crop Year: 2021

Page: 1 of 2

DISCLAIMER: This is data extracted from the web farm database. Because of potential messaging failures in MIDAS, this data is not guaranteed to be an accurate and complete representation of data contained in the MIDAS system, which is the system of record for Farm Records.

Operator Name Farm Identifier

MICHAEL & ROBERT LICK

Farms Associated with Operator:

None

ARC/PLC G//F Eligibility: Eligible

CRP Contract Number(s): 11098

Farmland	Cropland	DCP Cropland	WBP	WRP	EWP	CRP Cropland	GRP	Farm Status	Number of Tracts
120.7	53.84	53.84	0.0	0.0	0.0	47.02	0.0	Active	1
State Conservation	Other Conservation	Effective DCP Cropland	Double Cropped	MPL/FWP	Native Sod				
0.0	0.0	6.82	0.0	0.0	0.0				

ARC/PLC

PLC	ARC-CO	ARC-IC	PLC-Default	ARC-CO-Default	ARC-IC-Default
WHEAT	NONE	NONE	NONE	NONE	NONE

Crop	Base Acreage	PLC Yield	CCC-505 CRP Reduction
WHEAT	6.82	37	34.78
BARLEY	0.0	0	11.90
Total Base Acres:	6.82		

Tract Number: 2416 Description A18B W2NW SENW 8 127 52

FSA Physical Location : Roberts, SD ANSI Physical Location: Roberts, SD

BIA Range Unit Number:

HEL Status: NHEL: no agricultural commodity planted on undetermined fields

Wetland Status: Tract contains a wetland or farmed wetland

WL Violations: None

Farmland	Cropland	DCP Cropland	WBP	WRP	EWP	CRP Cropland	GRP
120.7	53.84	53.84	0.0	0.0	0.0	47.02	0.0
State Conservation	Other Conservation	Effective DCP Cropland	Double Cropped	MPL/FWP	Native Sod		
0.0	0.0	6.82	0.0	0.0	0.0		

Crop	Base Acreage	PLC Yield	CCC-505 CRP Reduction
WHEAT	6.82	37	34.78
BARLEY	0.0	0	11.90
Total Base Acres:	6.82		

Owners: LICK, MICHAEL

LICK, ROBERT

CRP-1 (07-23-10) U.S. DEPARTMENT OF AGRICULTURE Commodity Credit Corporation CONSERVATION RESERVE PROGRAM CONTRACT <small>NOTE: The authority for collecting the following information is Pub. L. 107-171. This authority allows for the collection of information without prior OMB approval mandated by the Paperwork Reduction Act of 1995. The time required to complete this information collection estimated to average 4 minutes per response, including the time for reviewing instructions, searching existing data sources, gathering and maintaining the data needed, and completing and reviewing the collection of information.</small>	1. ST. & CO. CODE & ADMIN. LOCATION 46109	2. SIGN-UP NUMBER 46
	3. CONTRACT NUMBER 11098	4. ACRES FOR ENROLLMENT 47.02
7. COUNTY OFFICE ADDRESS (Include Zip Code): ROBERTS COUNTY FARM SERVICE AGENCY 2018 E HIGHWAY 10 SISSETON, SD 57262	5. FARM NUMBER 0000312	6. TRACT NUMBER(S) 0002416
	8. OFFER (Select one) GENERAL <input type="checkbox"/> ENVIRONMENTAL PRIORITY <input checked="" type="checkbox"/>	9. CONTRACT PERIOD FROM: (MM-DD-YYYY) 10-1-2014 TO: (MM-DD-YYYY) 9-30-2014
TELEPHONE NUMBER (Include Area Code): (605)698-7639		

THIS CONTRACT is entered into between the Commodity Credit Corporation (referred to as "CCC") and the undersigned owners, operators, or tenants (who may be referred to as "the Participant"). The Participant agrees to place the designated acreage into the Conservation Reserve Program ("CRP") or other use set by CCC for the stipulated contract period from the date the contract is executed by the CCC. The Participant also agrees to implement on such designated acreage the Conservation Plan developed for such acreage and approved by the CCC and the Participant. Additionally, the Participant and CCC agree to comply with terms and conditions contained in this Contract, including the Appendix to this Contract, entitled Appendix to CRP-1, Conservation Reserve Program Contract (referred to as "Appendix"). By signing below, the Participant acknowledges that a copy of the Appendix for the applicable sign-up period has been provided to such person. Such person also agrees to pay such liquidated damages in an amount specified in the Appendix if the Participant withdraws prior to CCC acceptance or rejection. The terms and conditions of this contract are contained in this Form CRP-1 and in the CRP-1 Appendix and any addendum thereto. BY SIGNING THIS CONTRACT PRODUCERS ACKNOWLEDGE RECEIPT OF THE FOLLOWING FORMS: CRP-1, CRP-1 Appendix and any addendum thereto, CRP-2 or CRP-2C, if applicable; and, if applicable, CRP-15.

10A. Rental Rate Per Acre \$148.46	11. Identification of CRP Land (See Page 2 for additional space)				
B. Annual Contract Payment \$6981	A. Tract No.	B. Field No.	C. Practice No.	D. Acres	E. Total Estimated Cost-Share
C. First Year Payment	0002416	0003	CP38E	12.24	\$0.00
(Item 10C applicable only to continuous signup when the first year payment is prorated.)	0002416	0004	CP38E	17.26	\$0.00
	0002416	0013	CP38E	2.50	\$0.00

12. PARTICIPANTS					
A(1). PARTICIPANT'S NAME AND ADDRESS (Zip Code): ROBERT LICK 47625 108TH ST ROSHOLT, SD 57260-6421	(2) SHARE 50.00%	(3) SOCIAL SECURITY NUMBER: _____	(4) SIGNATURE Robert Lick	DATE (MM-DD-YYYY) 9-17-14	(If more than three individuals are signing, continue on attachment.)
B(1). PARTICIPANT'S NAME AND ADDRESS (Zip Code): MICHAEL LICK 10317 477TH AVE ROSHOLT, SD 57260-6430	(2) SHARE 50.00%	(3) SOCIAL SECURITY NUMBER: _____	(4) SIGNATURE Lynche Rick Sproule	DATE (MM-DD-YYYY) 9-22-14	(If more than three individuals are signing, continue on attachment.)
C(1). PARTICIPANT'S NAME AND ADDRESS (Zip Code): N/A	(2) SHARE %	(3) SOCIAL SECURITY NUMBER: _____	(4) SIGNATURE _____	DATE (MM-DD-YYYY) _____	(If more than three individuals are signing, continue on attachment.)

13. CCC USE ONLY - Payments according to the shares are approved.	A. SIGNATURE OF CCC REPRESENTATIVE [Signature]	B. DATE (MM-DD-YYYY) 9-30-2014
---	---	-----------------------------------

NOTE: The following statement is made in accordance with the Privacy Act of 1974 (5 USC 552a) and the Paperwork Reduction Act of 1995, as amended. The authority for requesting the following information is the Food Security Act of 1985, (Pub. L. 99-198), as amended and the Farm Security and Rural Investment Act of 2002 (Pub. L. 107-171) and regulations promulgated at 7 CFR Part 1410 and the Internal Revenue code (26 USC 6109). The information requested is necessary for CCC to consider and process the offer to enter into a Conservation Reserve Program Contract, to assist in determining eligibility and to determine the correct parties to the contract. Furnishing the requested information is voluntary. Failure to furnish the requested information will result in determination of ineligibility for certain program benefits and other financial assistance administered by USDA agency. This information may be provided to other agencies, IRS, Department of Justice, or other State and Federal Law Enforcement agencies, and in response to a court magistrate or administrative tribunal. The provisions of criminal and civil fraud statutes, including 18 USC 286, 287, 371, 641, 651, 1001; 15 USC 714m; and 31 USC 3729, may be applicable to the information provided.

RETURN THIS COMPLETED FORM TO YOUR COUNTY FSA OFFICE.

The U.S. Department of Agriculture (USDA) prohibits discrimination in all its programs and activities on the basis of race, color, national origin, age, disability, and where applicable, sex, marital status, familial status, parental status, religion, sexual orientation, genetic information, political beliefs, reprisal, or because all or part of an individual's income is derived from any public assistance program. (Not all prohibited bases apply to all programs.) Persons with disabilities who require alternative means for communication of program information (Braille, large print, audiocassette, etc.) should contact USDA's TARGET Center at (202) 720-2600 (voice and TDD). To file a complaint of discrimination, write to USDA, Director, Office of Civil Rights, 1400 Independence Avenue, S.W., Washington, D.C. 20250-9410, or call (800) 795-3272 (voice) or (202) 720-6382 (TDD). USDA is an equal opportunity provider and employer.

Original - County Office Copy
 Owner's Copy
 Operator's Copy