



**Common Land Unit**

-  Tract Boundary
-  PLSS
-  Non-Cropland
-  Cropland

**Wetland Determination Identifiers**

-  Restricted Use
-  Limited Restrictions
-  Exempt from Conservation Compliance Provisions

# TRACT 2

2018 Program Year

Map Created October 03, 2017

Farm 1080

35 -123N -58W

South Dakota

U.S. Department of Agriculture

FARM: 1080

Day

Farm Service Agency

Prepared: 11/14/17 9:48 AM

Report ID: FSA-156EZ

Abbreviated 156 Farm Record

Crop Year: 2018

Page: 1 of 2

DISCLAIMER: This is data extracted from the web farm database. Because of potential messaging failures in MIDAS, this data is not guaranteed to be an accurate and complete representation of data contained in the MIDAS system, which is the system of record for Farm Records.

<b>Operator Name</b>	<b>Farm Identifier</b>	<b>Recon Number</b>
----------------------	------------------------	---------------------

Farms Associated with Operator:

6037

CRP Contract Number(s): None

Farmland	Cropland	DCP Cropland	WBP	WRP/EWP	CRP Cropland	GRP	Farm Status	Number of Tracts
237.73	202.72	202.72	0.0	0.0	0.0	0.0	Active	2
State Conservation	Other Conservation	Effective DCP Cropland	Double Cropped	MPL/FWP	Native Sod			
0.0	0.0	202.72	0.0	0.0	0.0			

ARC/PLC

<b>ARC-IC</b> NONE	<b>ARC-CO</b> WHEAT, CORN, SOYBN	<b>PLC</b> NONE	<b>PLC-Default</b> NONE
-----------------------	-------------------------------------	--------------------	----------------------------

Crop	Base Acreage	CTAP Tran Yield	PLC Yield	CCC-505 CRP Reduction
WHEAT	80.58		44	0.0
CORN	46.92		102	0.0
SOYBEANS	63.4		31	0.0
<b>Total Base Acres:</b>	190.9			

Tract Number: 2493 Description: J6 W5NW 35 123 58

BIA Range Unit Number:

HEL Status: NHEL: no agricultural commodity planted on undetermined fields

Wetland Status: Tract contains a wetland or farmed wetland

WL Violations: None

Farmland	Cropland	DCP Cropland	WBP	WRP/EWP	CRP Cropland	GRP
79.63	65.62	65.62	0.0	0.0	0.0	0.0
State Conservation	Other Conservation	Effective DCP Cropland	Double Cropped	MPL/FWP	Native Sod	
0.0	0.0	65.62	0.0	0.0	0.0	

Crop	Base Acreage	CTAP Tran Yield	PLC Yield	CCC-505 CRP Reduction
WHEAT	26.08		44	0.0
CORN	15.19		102	0.0
SOYBEANS	20.52		31	0.0
<b>Total Base Acres:</b>	61.79			

Owners: JUNE SWANSON

Other Producers: None

TRACT 2

← W  
NOT

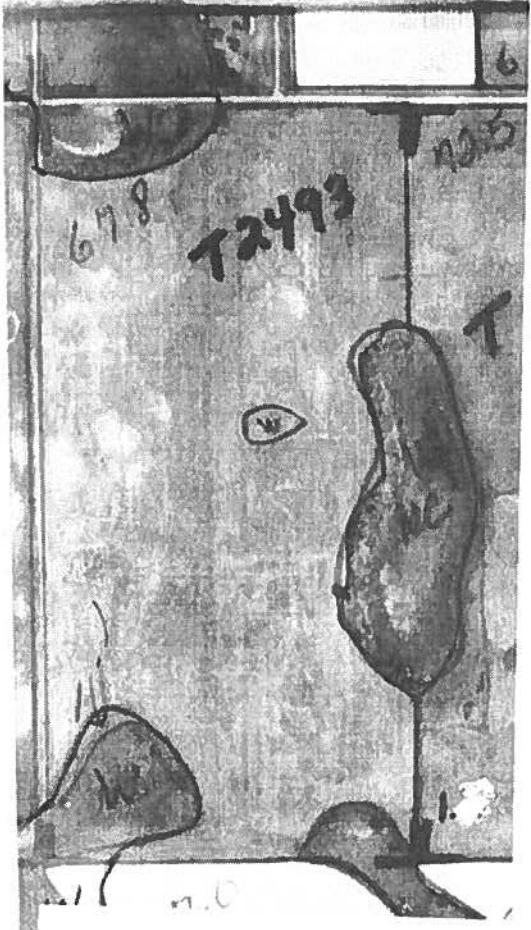

TRACT 2

# Aerial Map

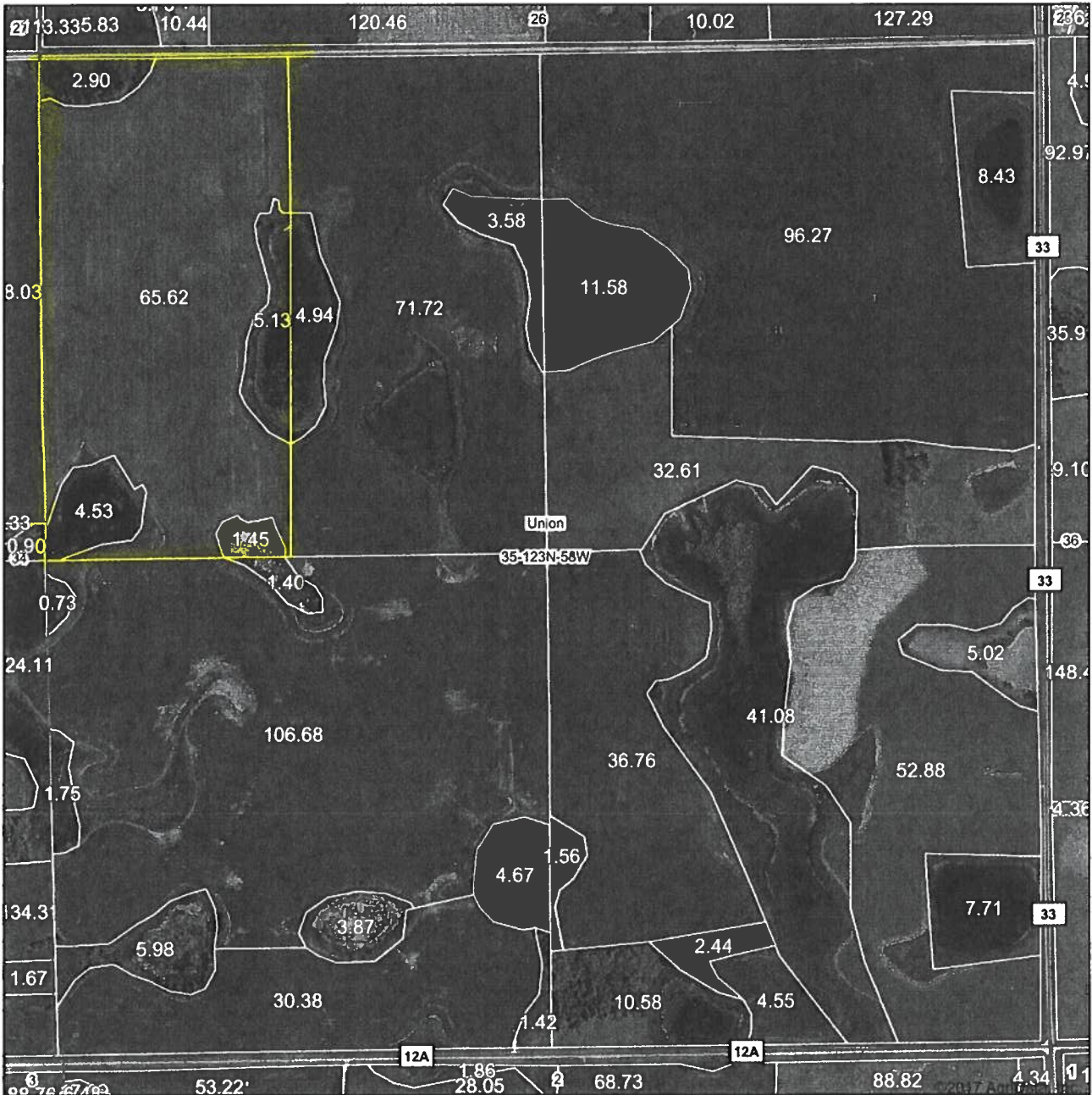

map center: 45° 25' 14.94, -97° 45' 57.46

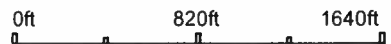

**35-123N-58W**  
**Day County**  
**South Dakota**

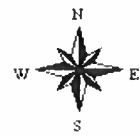

11/9/2017

Field borders provided by Farm Service Agency as of 5/21/2008

# TRACT 2

## Soils Map

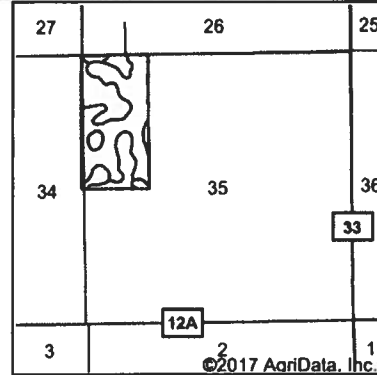
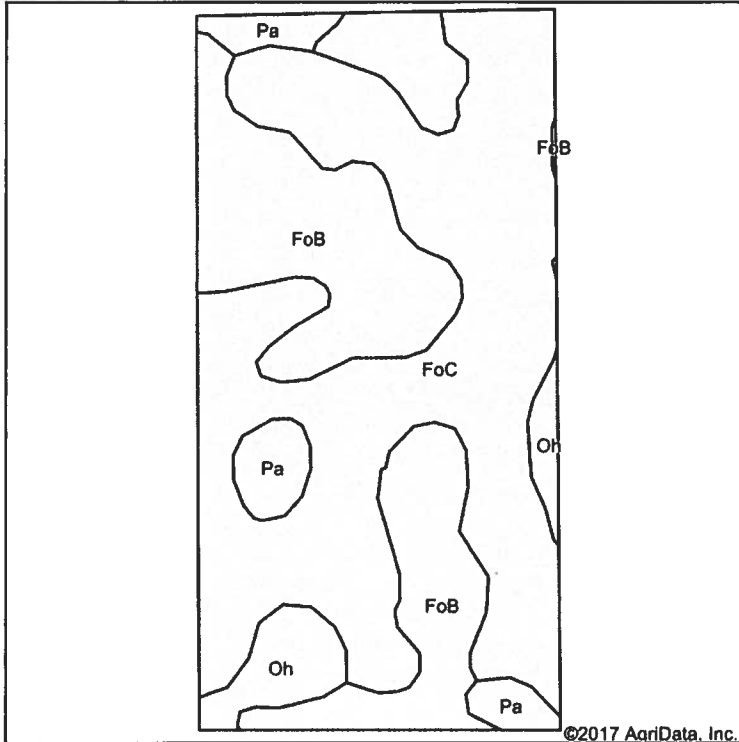

State: **South Dakota**  
 County: **Day**  
 Location: **35-123N-58W**  
 Township: **Union**  
 Acres:  
 Date: **11/9/2017**



Soils data provided by USDA and NRCS.

Area Symbol: SD037, Soil Area Version: 22

Code	Soil Description	Acres	Percent of field	Non-Irr Class *c	Productivity Index	Corn	Soybeans
FoC	Forman-Buse-Aastad loams, 2 to 9 percent slopes	45.57	56.8%	IIle	65	54	20
FoB	Forman-Buse-Aastad loams, 1 to 6 percent slopes	25.94	32.3%	Ile	79	64	23
Pa	Parnell silty clay loam	4.40	5.5%	Vw	34	25	9
Oh	Oldham silty clay loam	4.34	5.4%	Vw	30	25	8
<b>Weighted Average</b>					<b>65.9</b>	<b>54.1</b>	<b>19.7</b>

\*c: Using Capabilities Class Dominant Condition Aggregation Method

Soils data provided by USDA and NRCS

# TRACT 2

# Topography Map

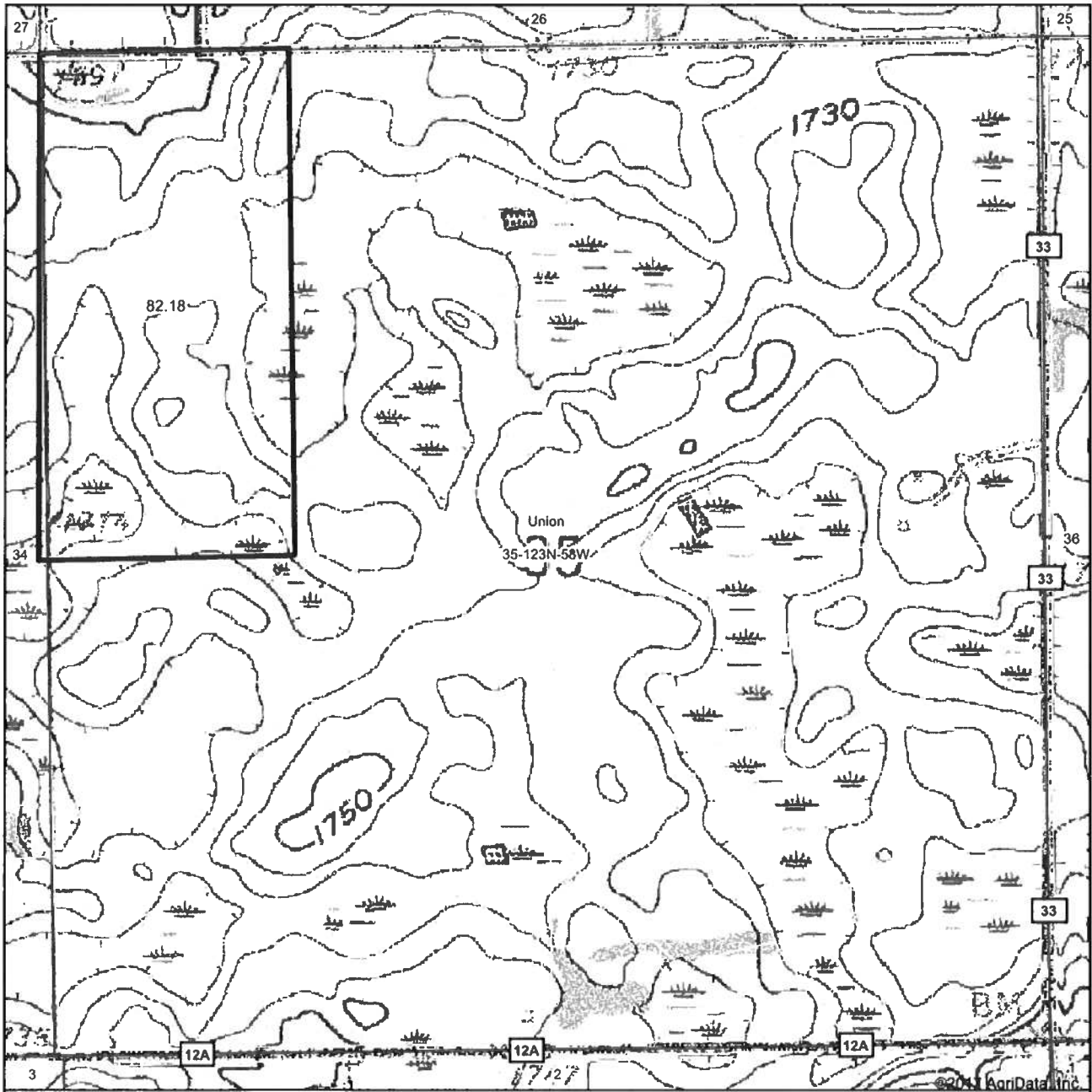

map center: 45° 25' 14.95, -97° 45' 57.46

0ft 820ft 1640ft

Maps Provided By:  
**surety**  
© AgriData, Inc. 2017 www.AgriDataInc.com

**35-123N-58W**  
**Day County**  
**South Dakota**



11/9/2017

Field borders provided by Farm Service Agency as of 5/21/2008.

# TRACT 2

## Day County South Dakota Parcel Record Information

Parcel Number: 20.35.2100      Type: RE      Year: 2018

---

### Address Info

<b>Deed:</b> SWANSON, ADELPHA JUNE REVOCABLE	<b>Contract:</b>	<b>Mailing:</b> SWANSON, ADELPHA JUNE REVOCAB % SUN DIAL MANOR PO BOX 337 BRISTOL, SD 57219
---	------------------	---

---

### Legal Info

**Location:**

<b>Township:</b> 20 UNION TOWNSHIP	<b>Addition/Block/Lot:</b> /      /	<b>Acres:</b> 80.00
<b>School District:</b> 6-6 GROTON AREA SCHOOL	<b>Section/Town/Range:</b> 35 / 123 / 58	
<b>Legal Description:</b> W1/2 NW		

---

### Values Info

Class	Description	Assessed	Equalized	Exempt
AGA	AGRICULTURAL LAND WITHOUT CORPORATE LIMI	157,540	157,540	0
TOTAL		157,540		

# TRACT 2

This form is available electronically.

(See Last Page for Privacy Act and Paperwork Reduction Act Statements)

<b>CCC-861</b> (03-27-15)	<b>U.S. DEPARTMENT OF AGRICULTURE</b> Commodity Credit Corporation		
	1. Program Year: <b>2017</b>		
	2. State Code <b>46</b>	3. County Code <b>037</b>	4. Farm Number <b>1080</b>
	5A. County FSA Office Name and Address (Including Zip Code) <b>DAY COUNTY FARM SERVICE AGENCY</b> <b>600 E HWY 12 SUITE #2</b> <b>WEBSTER, SD 57274-1135</b>		
	5B. County Office Telephone Number (Including Area Code) <b>(605)345-4661</b>	5C. County Office Fax Number (Including Area Code) <b>(855)256-9426</b>	

**AGRICULTURAL RISK COVERAGE - COUNTY OPTION  
(ARC-CO) AND PRICE LOSS COVERAGE(PLC)  
CONTRACT**

**THIS ANNUAL ARC-CO AND PLC CONTRACT** is entered into between the Commodity Credit Corporation (CCC) and the undersigned producers on the farm identified in Item 4. Upon approval, this farm and the producers on the farm are enrolled in ARC-CO and/or PLC for the program year identified above in Item 1. All producers with a share in base acres and/or a share of covered commodities planted that attribute generic base acres must sign this contract by the announced enrollment deadline of the applicable program year in order to participate and make themselves potentially eligible to receive payments for the applicable program year.

The terms and conditions of the ARC-CO and PLC contract are contained in the CCC-861 and CCC-862 Appendix and the regulations at 7 CFR Part 1412. By signing this contract producers: (1) acknowledge receipt and agree to abide by the terms of the CCC-861 and CCC-862 Appendix; (2) agree to comply with the terms and conditions of the program and those governing payment limitation and eligibility and adjusted gross income limitation provisions; (3) agree that the terms and benefits of this program are subject to changes in law; and (4) certify that all the information contained on this form, whether or not personally entered by the producer, is true, correct, and accurate.

**NOTES:** PLC yields in item 10 are only used in the payment calculation of covered commodities that have elected PLC. Generic base acres are reflected below. If the farm has generic base acres, any producers sharing in covered commodities planted and attributing generic base acres must sign this contract or that share of attributed base acre will not be paid.

6. Commodity	7. Program Elected	8. Base Acres	9. 85% of Base Acres	10. PLC Yield	6. Commodity	7. Program Elected	8. Base Acres	9. 85% of Base Acres	10. PLC Yield
<b>CORN</b>	<b>ARC-County</b>	<b>46.92</b>	<b>39.88</b>	<b>102</b>	<b>SOYBEANS</b>	<b>ARC-County</b>	<b>63.4</b>	<b>53.89</b>	<b>31</b>
<b>WHEAT</b>	<b>ARC-County</b>	<b>80.58</b>	<b>68.49</b>	<b>44</b>					

11. Generic Base Acres (if any)	
---------------------------------	--

12A. Owner or Producer's Name and Address	13. Commodity	14. Payment Share	13. Commodity	14. Payment Share
	<b>CORN</b>	<b>100.00%</b>	<b>SOYBEANS</b>	<b>100.00%</b>
	<b>WHEAT</b>	<b>100.00%</b>		
12B. Email Address				
12C. Telephone No.				

15A. Refused Payment Information: <input type="checkbox"/> All ARC-CO Payments are Refused <input type="checkbox"/> All PLC Payments are Refused	15B. Producer's Initials
	15C. Date Initialed (MM-DD-YYYY)

16A. Producer's Signature (By)	16B. Title/Relationship of the Individual Signing in the Representative Capacity	16C. Date (MM-DD-YYYY) <b>2-28-2017</b>
--------------------------------	--	--

**FOR FSA USE ONLY**

17A. Signature of CCC Representative	17B. Date (MM-DD-YYYY)
--------------------------------------	------------------------

18. Remarks
-------------

19. Employee's Initials:
--------------------------