



- Common Land Unit**
- Tract Boundary
 - PLSS
 - Non-Cropland
 - Cropland

- Wetland Determination Identifiers**
- Restricted Use
 - Limited Restrictions
 - Exempt from Conservation Compliance Provisions

TRACT 1

2018 Program Year

Map Created October 03, 2017

Farm 1080

26 -123N -58W

United States Department of Agriculture (USDA) Farm Service Agency (FSA) maps are for FSA Program administration only. This map does not represent a legal survey or reflect actual ownership; rather it depicts the information provided directly from the producer and/or National Agricultural Imagery Program (NAIP) imagery. The producer accepts the data 'as is' and assumes all risks associated with its use. USDA-FSA assumes no responsibility for actual or consequential damage incurred as a result of any user's reliance on this data outside FSA Programs. Wetland identifiers do not represent the size, shape, or specific determination of the area. Refer to your original determination (CPA-026 and attached maps) for exact boundaries and determinations or contact USDA Natural Resources Conservation Service (NRCS).

South Dakota

U.S. Department of Agriculture

FARM: 1080

Day

Farm Service Agency

Prepared: 11/14/17 9:48 AM

Report ID: FSA-156EZ

Abbreviated 156 Farm Record

Crop Year: 2018

Page: 2 of 2

DISCLAIMER: This is data extracted from the web farm database. Because of potential messaging failures in MIDAS, this data is not guaranteed to be an accurate and complete representation of data contained in the MIDAS system, which is the system of record for Farm Records.

Tract Number: 2494 Description: J6 SW 26 123 58

BIA Range Unit Number:

HEL Status: NHEL: no agricultural commodity planted on undetermined fields

Wetland Status: Tract contains a wetland or farmed wetland

WL Violations: None

Farmland	Cropland	DCP Cropland	WBP	WRP/EWP	CRP Cropland	GRP
158.1	137.1	137.1	0.0	0.0	0.0	0.0
State Conservation	Other Conservation	Effective DCP Cropland	Double Cropped	MPL/FWP	Native Sod	
0.0	0.0	137.1	0.0	0.0	0.0	

Crop	Base Acreage	CTAP Tran Yield	PLC Yield	CCC-505 CRP Reduction
WHEAT	54.5		44	0.0
CORN	31.73		102	0.0
SOYBEANS	42.88		31	0.0
Total Base Acres:	129.11			

Owners: JUNE SWANSON

Other Producers: None

TRACT 1

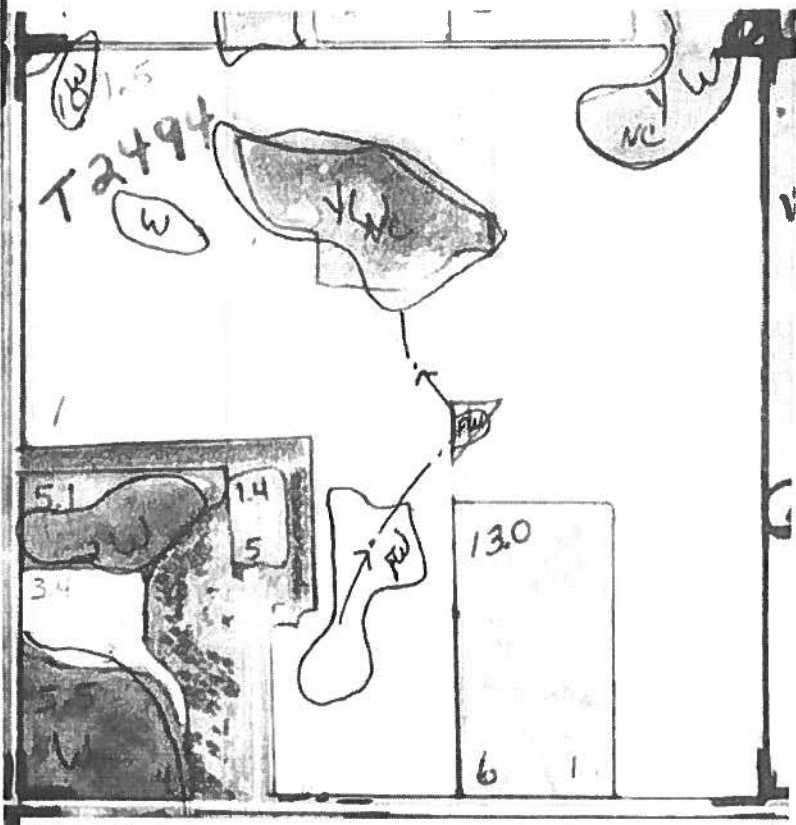

TRACT 1

Aerial Map

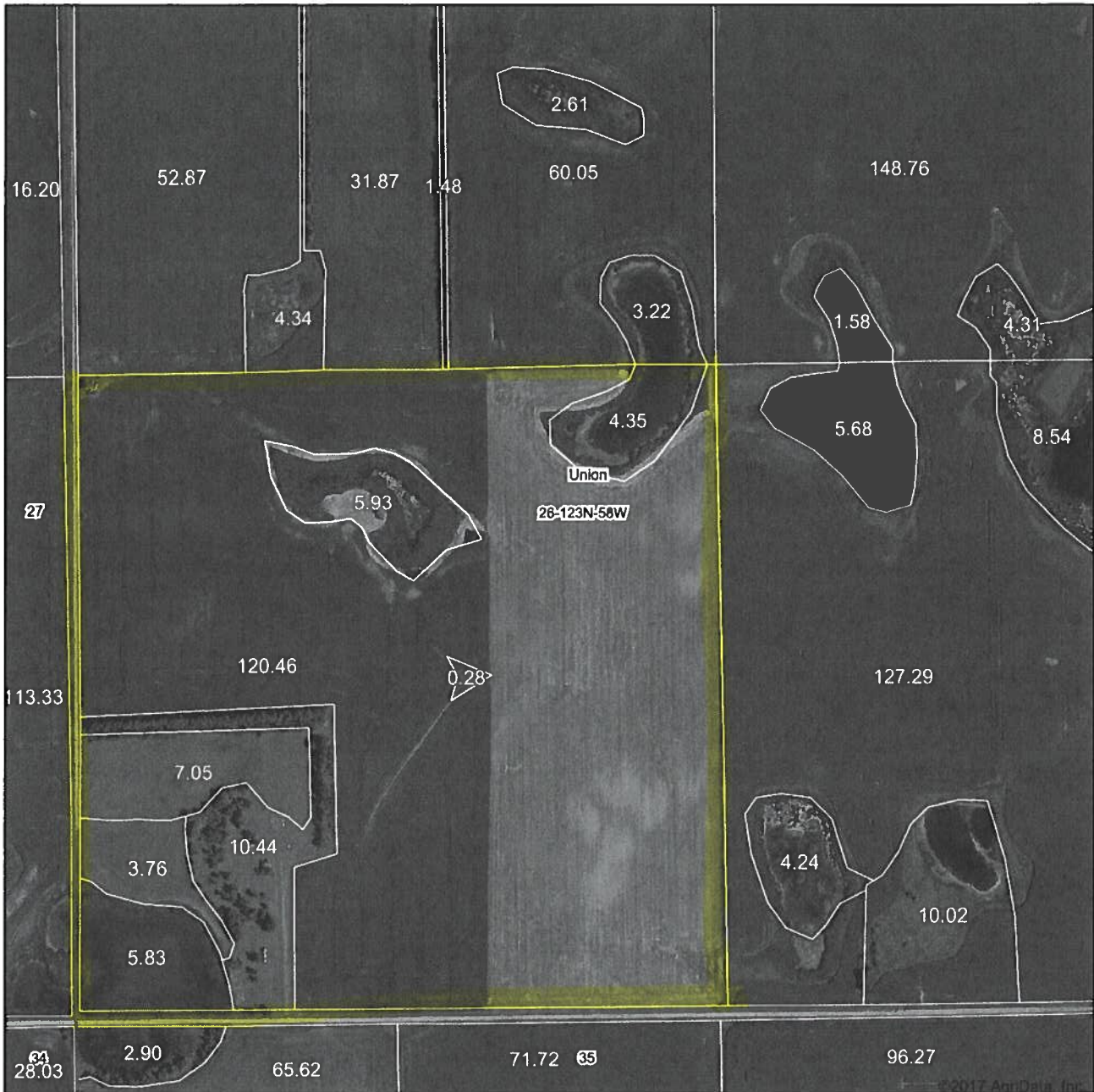

map center: 45° 25' 59.81, -97° 46' 6.91

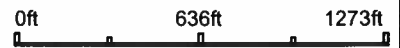

Maps Provided By
surety
© AgriData, Inc. 2017 www.AgrDataInc.com

26-123N-58W
Day County
South Dakota



11/9/2017

Field borders provided by Farm Service Agency as of 5/21/2008.

TRACT 1

Soils Map

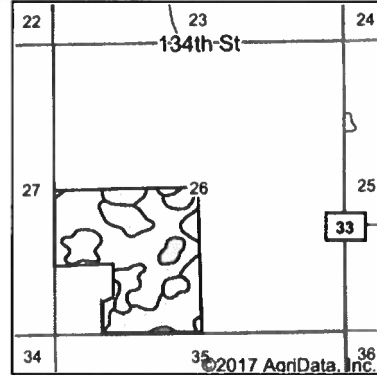
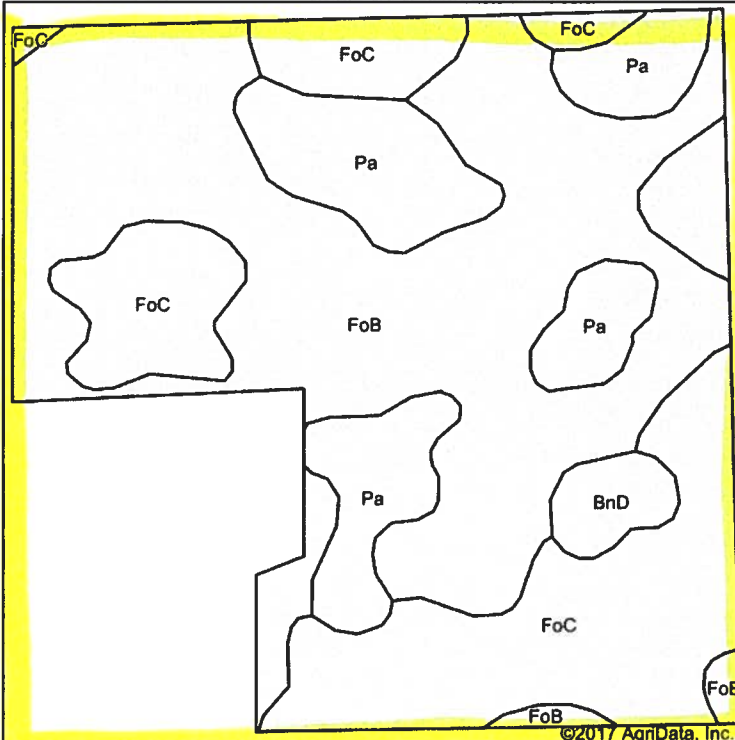

State: **South Dakota**
 County: **Day**
 Location: **26-123N-58W**
 Township: **Union**
 Acres:
 Date: **11/9/2017**

Soils data provided by USDA and NRCS.

©2017 AgriData, Inc.



Area Symbol: SD037, Soil Area Version: 22

Code	Soil Description	Acres	Percent of field	Non-Irr Class *c	Productivity Index	Corn	Soybeans
FoB	Forman-Buse-Aastad loams, 1 to 6 percent slopes	66.82	50.9%	Ile	79	64	23
FoC	Forman-Buse-Aastad loams, 2 to 9 percent slopes	39.46	30.1%	IIle	65	54	20
Pa	Parnell silty clay loam	21.83	16.6%	Vw	34	25	9
BnD	Buse-Barnes loams, 9 to 20 percent slopes	3.04	2.3%	VIe	34	33	12
Weighted Average					66.3	53.8	19.5

TRACT 1

*c: Using Capabilities Class Dominant Condition Aggregation Method

Soils data provided by USDA and NRCS.

Topography Map

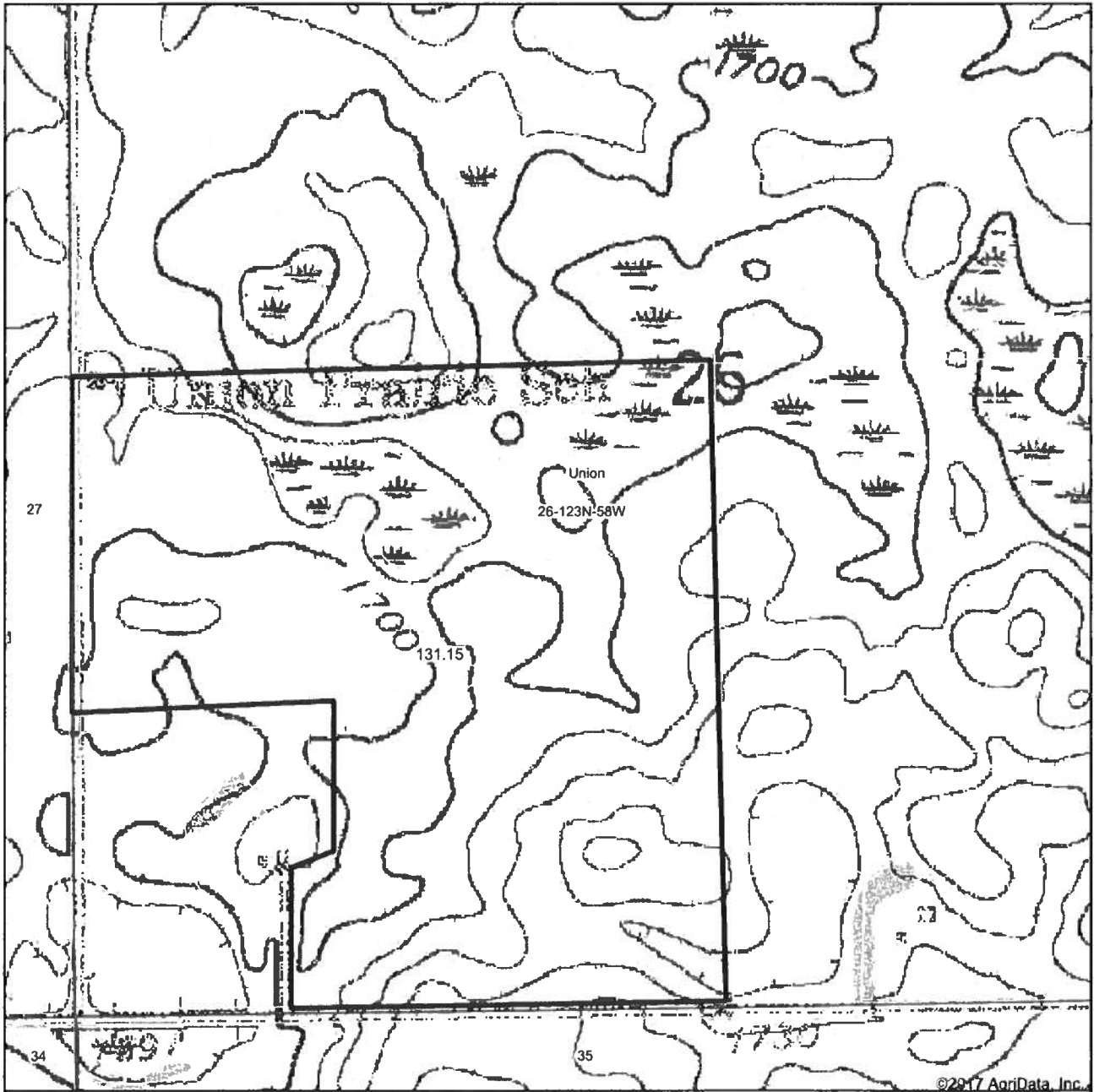

©2017 AgriData, Inc.

map center: 45° 25' 59.81, -97° 46' 6.91

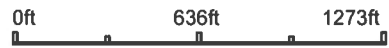

26-123N-58W
Day County
South Dakota

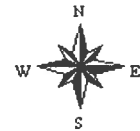

11/9/2017

Field borders provided by Farm Service Agency as of 5/21/2008.

TRACT 1

