

### Aerial Map

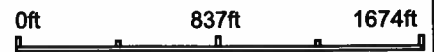

Map Center: 45° 52' 14.46, -96° 45' 40.67



**14-128N-49W**  
**Roberts County**  
**South Dakota**



Maps Provided By:  
  
 CUSTOMIZED ONLINE MAPPING  
 © AgriData, Inc. 2021 www.AgriDataInc.com

Field borders provided by Farm Service Agency as of 5/21/2008.

# TRACT 2

## Tract 2

## LAND AREA:

Cropland:	52.9	Acres
Pasture/NC:	132.1	Acres
Road and waste:	<u>7</u>	Acres
<b>Total:</b>	<b>192.0</b>	<b>Acres</b>

**IMPROVEMENTS:** There are no improvements on this Tract.

Victor Twp:  
S1/2SW1/4 EXC  
14-128-49

NW1/4SE1/4 EXC RR  
14-128-49

S1/2SE1/4 EXC  
14-128-49

## SOILS INFORMATION:

LAND CLASS:	SYM:	DESC:	Soil Rating	% SLOPE:	AC.
IIw	Bo	Borup silt loam	.653	0 - 1	52
IIe	GyA	Glyndon silt loam	.844	0 - 3	2
IIe	HvB	Heimdal-Svea loams	.827	2 - 6	21
IIe	PoB	Poinsett silt loam	.848	2 - 6	6
IVs	RhB	Renshaw-Sioux loams	.276	3 - 9	2
Vw	Ra	Rauville mucky silt loam	.265	0 - 1	14
VIe	FuD	Forman-Buse loams	.368	9 - 15	55
VIw	Lt	Lamoure silty clay loam	.316	0 - 1	1
VIIIw	Mr	Southam silty clay loam	.120	0 - 1	41

Class 2: 80 Ac (42%), Class 4: 2 Ac (1%), Class 5: 14 Ac (7%),  
Class 6: 56 Ac (29%), Class 8: 41 Ac (21%)

The main soil types on this tract are Class 6 Forman-Buse loams. These are average producing soils on 9% to 15% slopes. There are smaller amounts of Class 2 Borup silt loam, Glyndon silt loam, Heimdal-Svea loams, Poinsett silt loam, Class 4 Renshaw-Sioux loams, Class 5 Rauville mucky silt loam, Class 6 Forman-Buse loams, Lamoure silty clay loam and Class 8 Southam silty clay loam.

Due to computer rounding some numbers may vary slightly.

# TRACT 2

# Soils Map

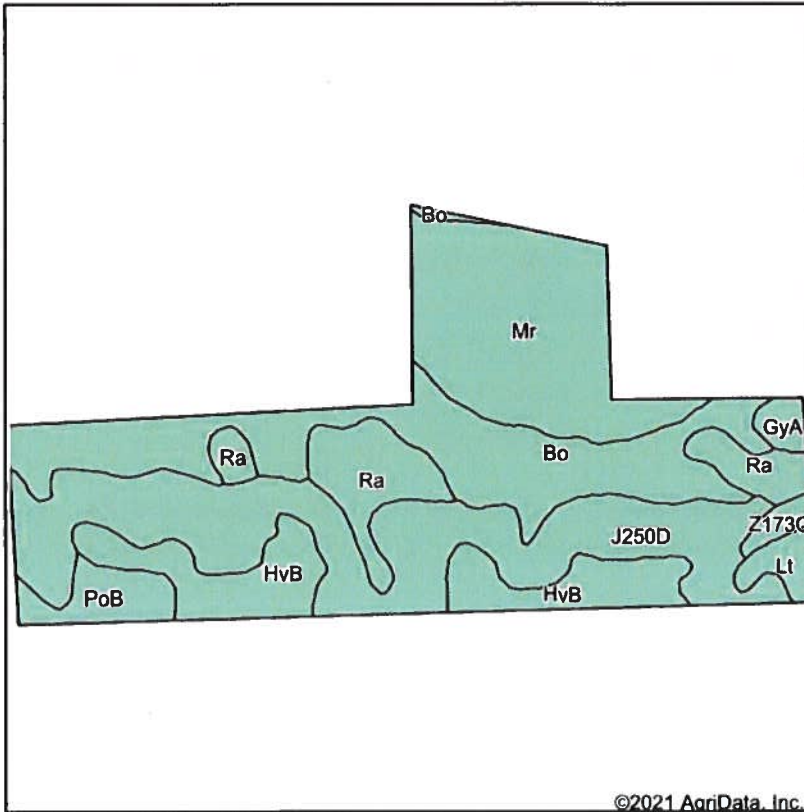

State: **South Dakota**  
 County: **Roberts**  
 Location: **14-128N-49W**  
 Township: **Victor**  
 Acres:  
 Date: **9/1/2021**



Soils data provided by USDA and NRCS.

©2021 AgriData, Inc.

Area Symbol: SD109, Soil Area Version: 21								
Code	Soil Description	Acres	Percent of field	Non-Irr Class *c	Productivity Index	Corn	Soybeans	*n NCCPI Soybeans
J250D	Forman-Buse complex, 12 to 20 percent slopes, moderately eroded	56.44	29.0%	IVe	52			54
Bo	Borup silt loam	43.36	22.3%	IVw	57	54	17	42
Mr	Southam silty clay loam, 0 to 1 percent slopes	39.35	20.2%	VIIIw	10			9
HvB	Heimdal-Svea loams, 2 to 6 percent slopes	22.96	11.8%	IIe	83	82	31	54
Ra	Rauville silty clay loam, 0 to 2 percent slopes, frequently flooded	17.75	9.1%	Vw	27			19
PoB	Poinsett-Waubay silty clay loams, 1 to 6 percent slopes	6.82	3.5%	IIe	89			73
Lt	Lamoure silty clay loam, 0 to 2 percent slopes, frequently flooded	3.71	1.9%	VIw	24			45
GyA	Glyndon silt loam, 0 to 3 percent slopes	2.29	1.2%	IIs	76	80	26	50
Z173C	Renshaw-Sioux complex, coteau, 6 to 9 percent slopes	2.02	1.0%	IVe	28			28
<b>Weighted Average</b>					<b>46.8</b>	<b>22.6</b>	<b>7.7</b>	<b>*n 39.2</b>

\*n: The aggregation method is "Weighted Average using all components"

\*c: Using Capabilities Class Dominant Condition Aggregation Method

Soils data provided by USDA and NRCS.

## TRACT 2



# Topography Contours



Source: USGS 3 meter dem

Interval(ft): 4.0

Min: 1,028.6

Max: 1,094.9

Range: 66.3

Average: 1,053.8

Standard Deviation: 21.85 ft

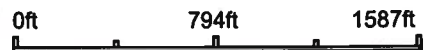

9/1/2021

**14-128N-49W**  
**Roberts County**  
**South Dakota**

Map Center: 45° 52' 14.46, -96° 45' 40.67

Maps Provided By



© AgriData, Inc. 2021 www.AgriDataInc.com

Field borders provided by Farm Service Agency as of 5/21/2008.

## TRACT 2

# Wetlands Map

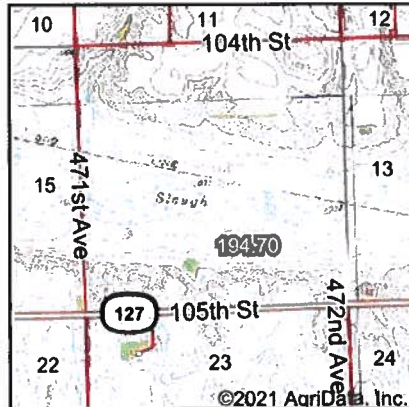

State: **South Dakota**  
 Location: **14-128N-49W**  
 County: **Roberts**  
 Township: **Victor**  
 Date: **9/1/2021**

Maps Provided By  
  
 CUSTOMIZED ONLINE MAPPING  
 © AgriData, Inc. 2021 www.AgrDataInc.com

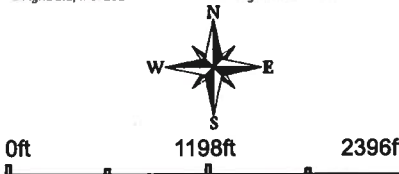

Classification Code	Type	Acres
PEM1/ABF	Freshwater Emergent Wetland	45.00
PEM1A	Freshwater Emergent Wetland	35.05
PSSA	Freshwater Forested/Shrub Wetland	4.62
PEM1C	Freshwater Emergent Wetland	0.56
<b>Total Acres</b>		<b>85.23</b>

Data Source: National Wetlands Inventory website. U.S. DoI, Fish and Wildlife Service, Washington, D.C. <http://www.fws.gov/wetlands/>

Field borders provided by Farm Service Agency as of 5/21/2008.

## TRACT 2



# LAND USE MAP

## Aerial Map

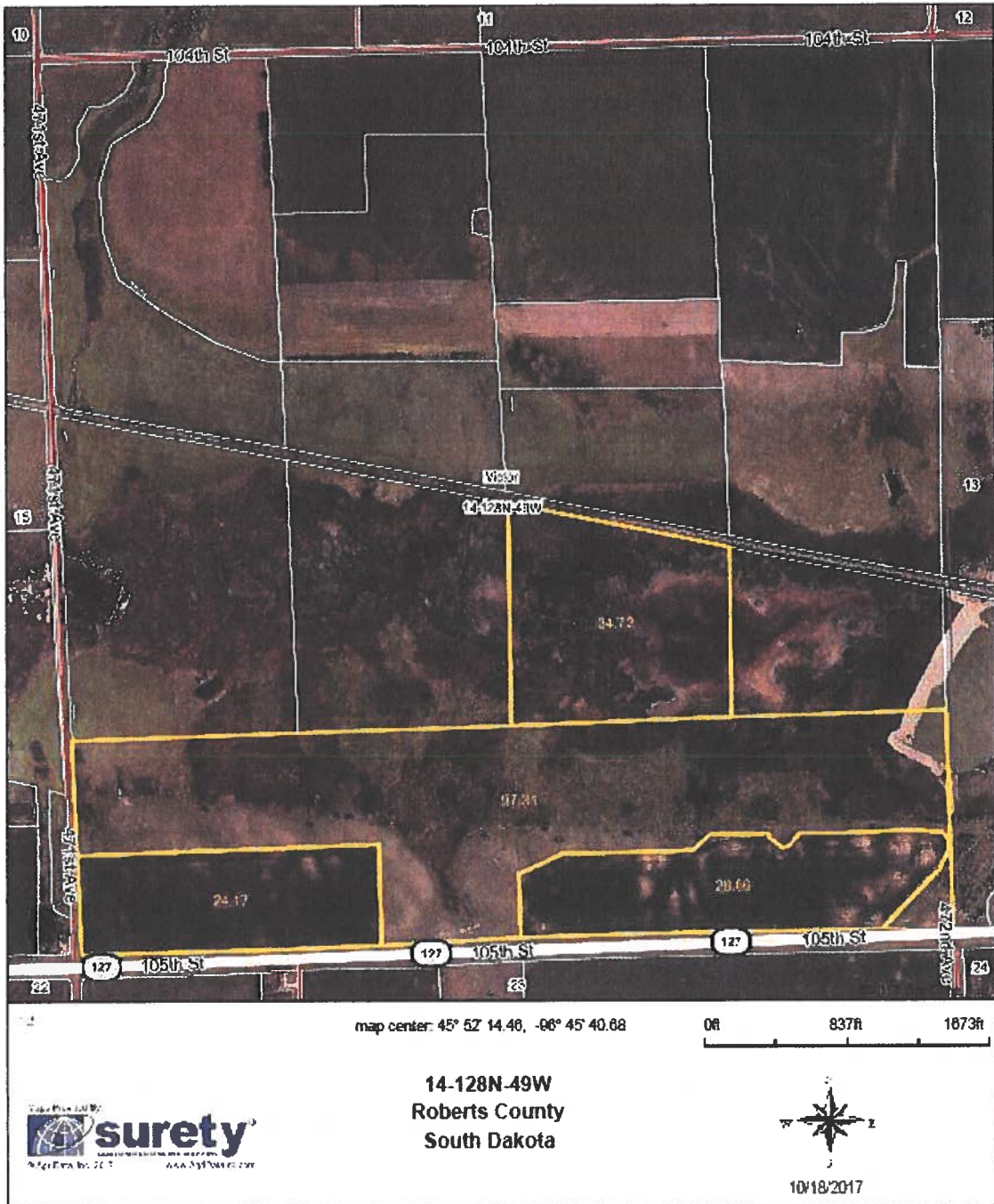

TRACT 2

Soils Map

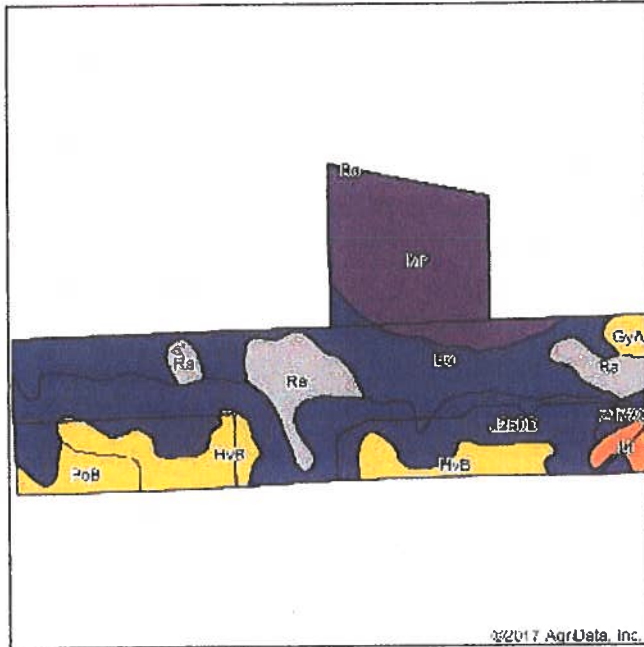

State: South Dakota  
 County: Roberts  
 Location: 14-128N-49W  
 Township: Victor  
 Acres: 184.86  
 Date: 10/18/2017

©2017 AgrData, Inc.



Soils data provided by USDA and NRCS

Area Symbol: SD109, Soil Area Version: 17

Code	Soil Description	Acres	Percent of field	Non-in Class Legend	Non-in Class *c	Productivity Index	Com
J250D	Forman-Buse complex, 12 to 20 percent slopes, moderately eroded	54.15	29.3%		Ive	52	
Bo	Bonup silt loam	40.53	21.9%		Ive	57	54
Mr	Southam silt clay loam, 0 to 1 percent slopes	38.62	20.9%		Vlba	10	
HvB	Helmsdal-Buca loams, 2 to 6 percent slopes	20.24	10.9%		Ile	83	82
Ra	Rauville mucky silt loam	17.78	9.6%		Ve	27	25
PoB	Poltsch-Wasby silt clay loams, 1 to 6 percent slopes	5.85	3.2%		Ile	89	
Lt	Lamoure silt clay loam, channeled	3.32	1.8%		Vve	35	35
GyA	Glyndon silt loam, 0 to 3 percent slopes	2.38	1.3%		Ib	76	80
Z173C	Rensselaer-Brou complex, 6 to 9 percent slopes	1.99	1.1%		Ive	27	
Weighted Average						48.2	24.8

\*c: Using Capabilities Class Dominant Condition Aggregation Method

Soils data provided by USDA and NRCS

TRACT 2

Topography Map

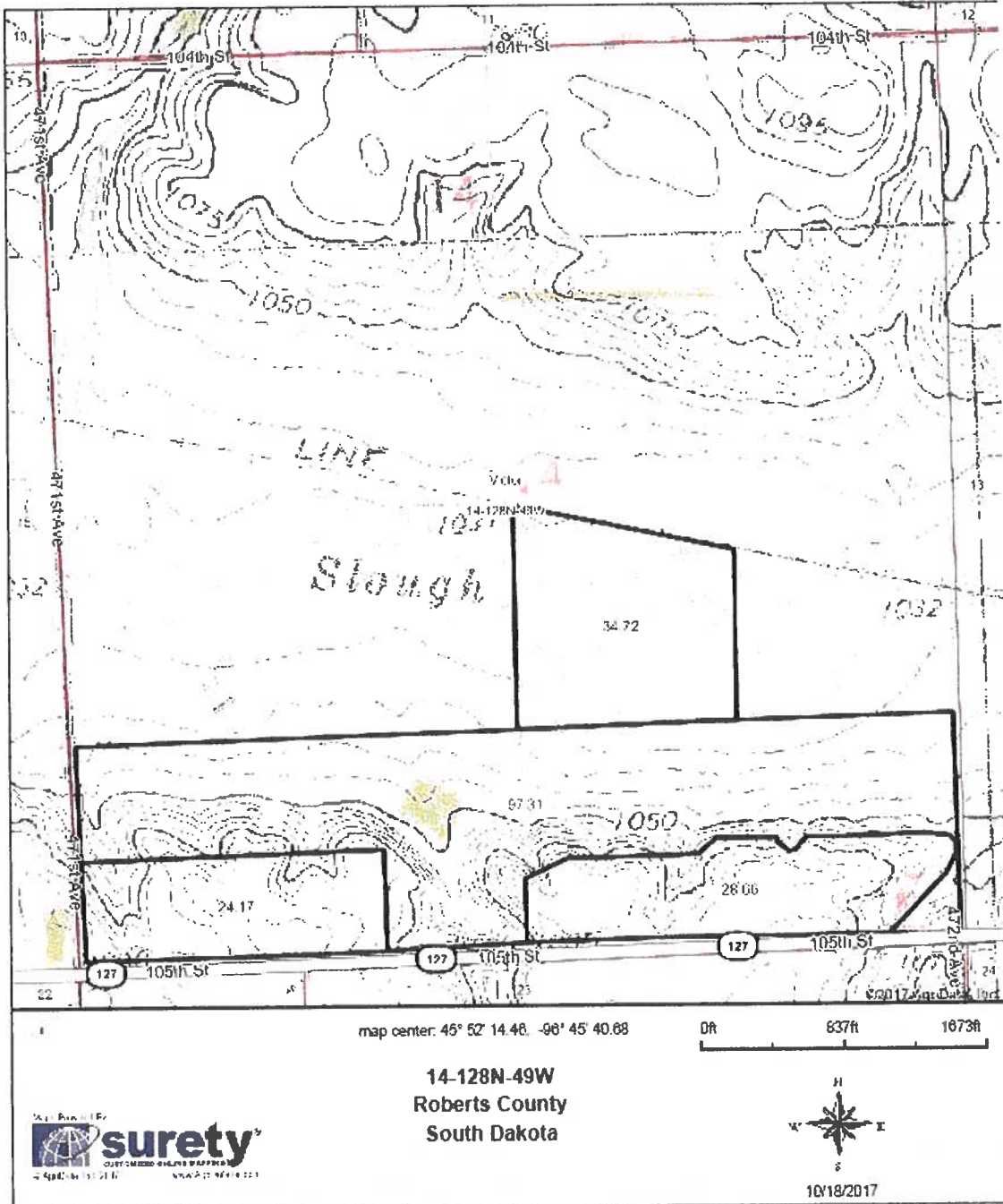

Field borders provided by Perm Service Agency as of 5/21/2008



TRACT 2









**Common Land Unit**

PLSS

-  Non-Cropland
-  Tract Boundary

**Wetland Determination**

-  Restricted Use
-  Limited Restrictions
-  Exempt from Conservation
-  Compliance Provisions

**TRACT 2**

**2021 Program Year**

Map Created April 05, 2021

**Farm 10218**

**14-128N-49LW**

United States Department of Agriculture (USDA) Farm Service Agency (FSA) maps are for FSA Program administration only. This map does not represent a legal survey or reflect actual ownership; rather it depicts the information provided directly from the producer and/or National Agricultural Imagery Program (NAIP) imagery. The producer accepts the data 'as is' and assumes all risks associated with its use. USDA-FSA assumes no responsibility for actual or consequential damage incurred as a result of any user's reliance on this data outside FSA Programs. Wetland Identifiers do not represent the size, shape, or specific determination of the area. Refer to your original determination (CPA-026 and attached maps) for exact boundaries and determinations or contact USDA Natural Resources Conservation Service (NRCS).





**Common Land Unit** PLSS

- Cropland
- Tract Boundary

- Wetland Determination**
- Restricted Use
  - Limited Restrictions
  - Exempt from Conservation
  - Compliance Provisions

**TRACT 2**

**2021 Program Year**

Map Created April 05, 2021

**Farm 9024**

**14-128N-49LW**

United States Department of Agriculture (USDA) Farm Service Agency (FSA) maps are for FSA Program administration only. This map does not represent a legal survey or reflect actual ownership; rather it depicts the information provided directly from the producer and/or National Agricultural Imagery Program (NAIP) imagery. The producer accepts the data 'as is' and assumes all risks associated with its use. USDA-FSA assumes no responsibility for actual or consequential damage incurred as a result of any user's reliance on this data outside FSA Programs. Wetland identifiers do not represent the size, shape, or specific determination of the area. Refer to your original determination (CPA-026 and attached maps) for exact boundaries and determinations or contact USDA Natural Resources Conservation Service (NRCS).

14-128-49

T 10218  
T 5320  
T 12107

T 9024  
T 12664  
T 12665

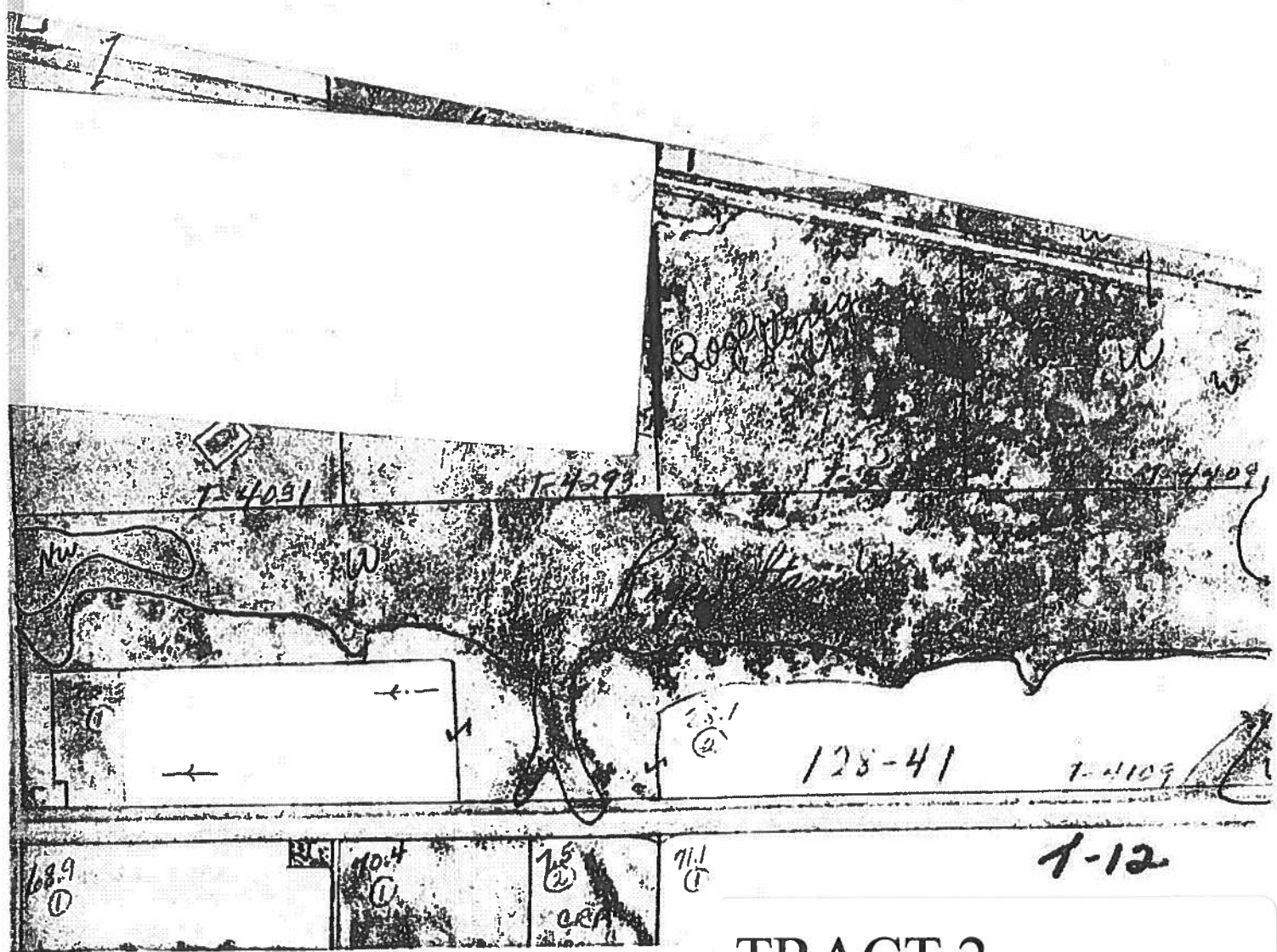

TRACT 2