

### Soil Map

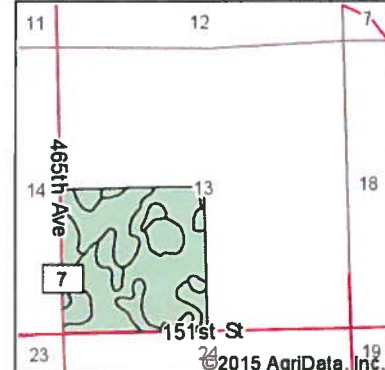

State: **South Dakota**  
 County: **Grant**  
 Location: **13-120N-51W**  
 Township: **Mazeppa**  
 Acres: **160.06**  
 Date: **10/28/2015**

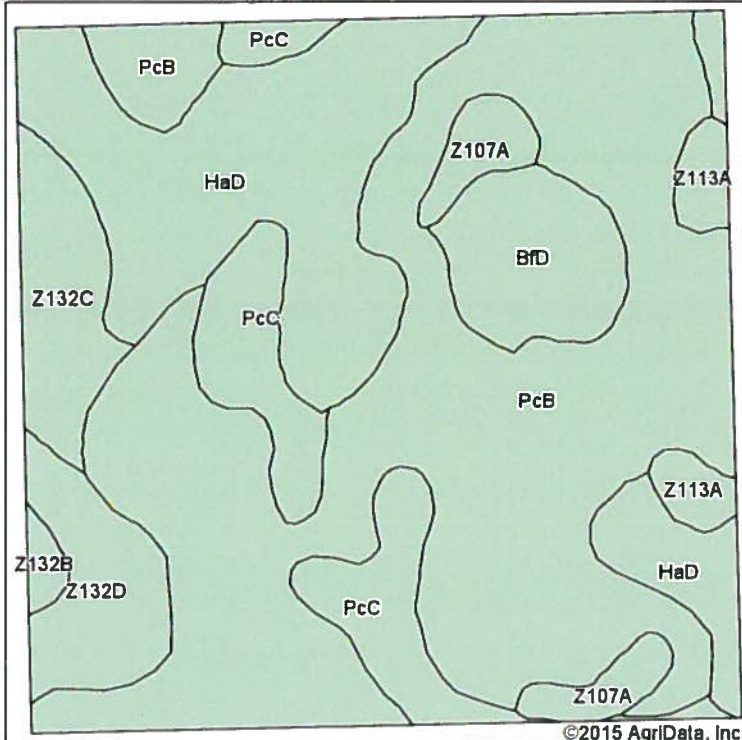

Soils data provided by USDA and NRCS.

Area Symbol: SD051, Soil Area Version: 16

Code	Soil Description	Acres	Percent of field	Non-Irr Class *c	Productivity Index	Corn	Soybeans	
PcB	Peever clay loam, 2 to 6 percent slopes	79.05	49.4%	IIIe	67	69	26	
HaD	Hattie clay loam, 9 to 15 percent slopes	33.57	21.0%	IVe	49	31	10	
PcC	Peever clay loam, 6 to 9 percent slopes	14.46	9.0%	IIIe	56	55	21	
BfD	Buse-Forman-Aastad loams, 4 to 15 percent slopes	8.64	5.4%	VIe	51	51	18	
Z132D	Forman-Buse-Aastad loams, coteau, 2 to 15 percent slopes	7.82	4.9%	IVe	52			
Z132C	Forman-Buse-Aastad loams, coteau, 2 to 9 percent slopes	7.65	4.8%	IIIe	64			
Z107A	Parnell silty clay loam, coteau, 0 to 1 percent slopes	4.60	2.9%	Vw	32			
Z113A	Vallers-Parnell complex, coteau, 0 to 2 percent slopes	3.32	2.1%	IVw	42			
Z132B	Forman-Buse-Aastad loams, coteau 1 to 6 percent slopes	0.95	0.6%	IIe	75			
<b>Weighted Average</b>						<b>59</b>	<b>48.3</b>	<b>17.8</b>

\*c: Using Capabilities Class Dominant Condition Aggregation Method

Soils data provided by USDA and NRCS.

Topography Map



map center: 45° 11' 50.12, 96° 53' 58.96



**13-120N-51W**  
**Grant County**  
**South Dakota**



10/28/2015

Maps Provided By  
  
CUSTOMIZED ONLINE MAPPING  
© AgriData, Inc. 2015 www.AgriDataInc.com

Field borders provided by Farm Service Agency as of 5/21/2008.

SOUTH DAKOTA

GRANT

Form: FSA-156EZ

See Page 2 for non-discriminatory Statements.



United States Department of Agriculture  
Farm Service Agency

Abbreviated 156 Farm Record

FARM : 3194

Prepared : Nov 5, 2015

Crop Year : 2016

Operator Name : ██████████

Farms Associated with Operator : ██████████

CRP Contract Number(s) : None

Farm Land Data

Farmland	Cropland	DCP Cropland	WBP	WRP	CRP	GRP	Sugarcane	Farm Status	Number Of Tracts
155.83	127.43	127.43	0.00	0.00	0.00	0.00	0.00	Active	1

State Conservation	Other Conservation	Effective DCP Cropland	Double Cropped	MPL	FAV/WR History	Acre Election	EWP	DCP Ag. Related Activity
0.00	0.00	127.43	0.00	0.00	No	No	0.00	0.00

Crop Election Choice

ARC Individual	ARC County	Price Loss Coverage
None	None	None

DCP Crop Data

Crop Name	Base Acres	CCC-505 CRP Reduction Acres	CTAP Yield	PLC Yield	HIP

NOTES

Empty notes box

Tract Number : 1444

Description : SW 13 120 51

FAV/WR History : No

BIA Unit Range Number :

HEL Status : HEL field on tract.Conservation system being actively applied

Wetland Status : Tract contains a wetland or farmed wetland

WL Violations : None

Owners : ROBERT FAETH, KELLEY LEE FAETH

Other Producers : None

Tract Land Data

Farm Land	Cropland	DCP Cropland	WBP	WRP	CRP	GRP	Sugarcane
155.83	127.43	127.43	0.00	0.00	0.00	0.00	0.00

State Conservation	Other Conservation	Effective DCP Cropland	Double Cropped	MPL	EWP	DCP Ag. Related Activity
0.00	0.00	127.43	0.00	0.00	0.00	0.00

DCP Crop Data

Crop Name	Base Acres	CCC-505 CRP Reduction Acres	CTAP Yield	PLC Yield

NOTES

Empty notes box

SOUTH DAKOTA  
GRANT  
Form: FSA-156EZ



FARM : 3194  
Prepared : Nov 5, 2015  
Crop Year : 2016

**Abbreviated 156 Farm Record**

*The U.S. Department of Agriculture (USDA) prohibits discrimination against its customers, employees, and applicants for employment on the basis of race, color, national origin, age, disability, sex, gender identity, religion, reprisal, and where applicable, political beliefs, marital status, familial or parental status, sexual orientation, or all or part of an individual's income is derived from any public assistance program, or protected genetic information in employment or in any program or activity conducted or funded by the Department. (Not all prohibited bases will apply to all programs and/or employment activities.) Persons with disabilities, who wish to file a program complaint, write to the address below or if you require alternative means of communication for program information (e.g., Braille, large print, audiotape, etc.) please contact USDA's TARGET Center at (202) 720-2600 (voice and TDD). Individuals who are deaf, hard of hearing, or have speech disabilities and wish to file either an EEO or program complaint, please contact USDA through the Federal Relay Service at (800) 877-8339 or (800) 845-6136 (in Spanish).*

*If you wish to file a Civil Rights program complaint of discrimination, complete the USDA Program Discrimination Complaint Form, found online at [http://www.ascr.usda.gov/complaint\\_filing\\_cust.html](http://www.ascr.usda.gov/complaint_filing_cust.html), or at any USDA office, or call (866) 632-9992 to request the form. You may also write a letter containing all of the information requested in the form. Send your completed complaint form or letter by mail to U.S. Department of Agriculture, Director, Office of Adjudication, 1400 Independence Avenue, S.W., Washington, D.C. 20250-9410, by fax (202) 690-7442 or email at [program.intake@usda.gov](mailto:program.intake@usda.gov). USDA is an equal opportunity provider and employer.*

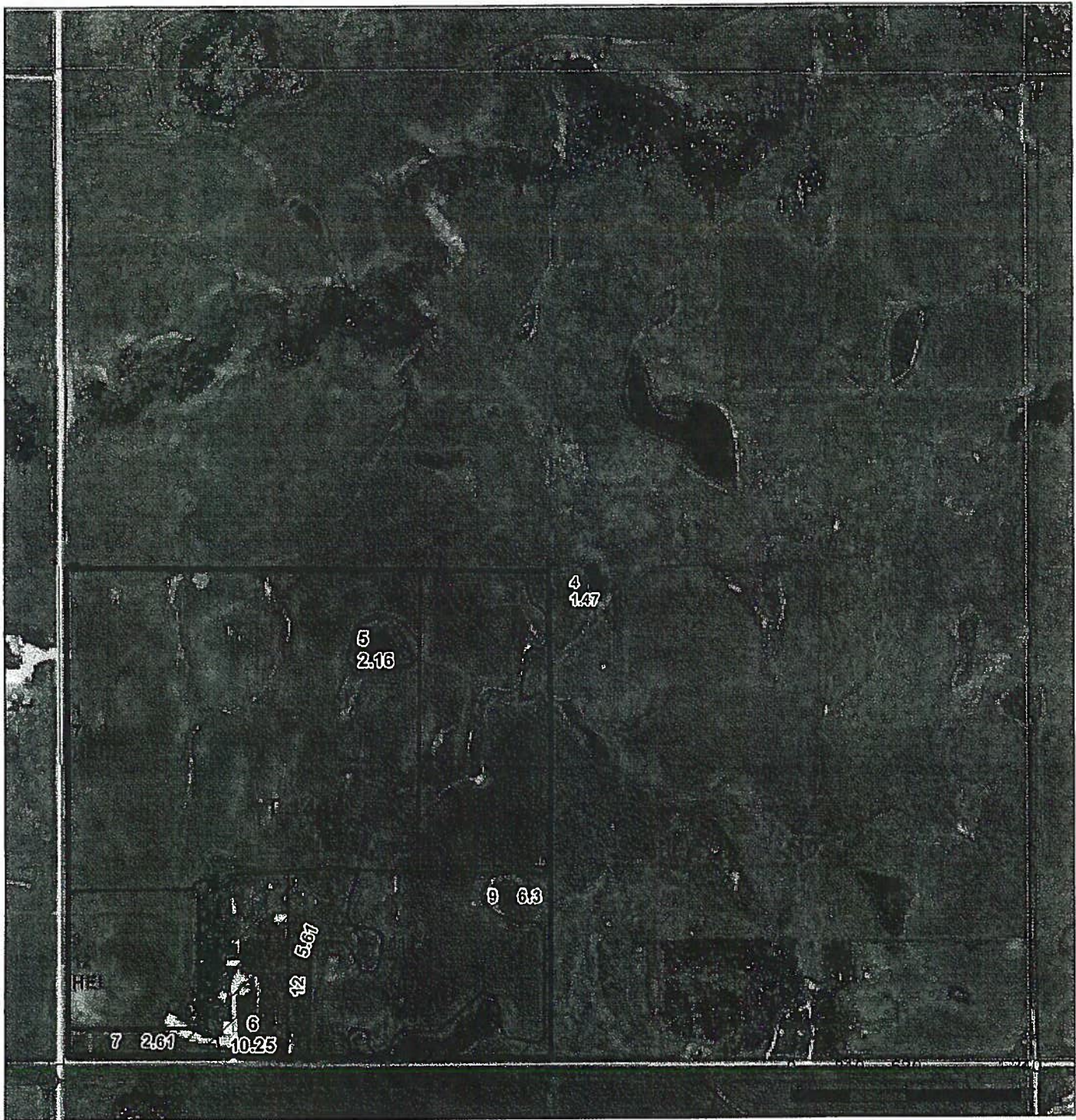

**Common Land Unit**  

**Wetland Determination Identifiers**

- Restricted Use
- ▽ Limited Restrictions
- Exempt from Conservation
- ⊞ Compliance Provisions

2015 Program Year

Map Created January 15, 2015

Farm 3194

13 -120N -51W

United States Department of Agriculture (USDA) Farm Service Agency (FSA) maps are for FSA Program administration only. This map does not represent a legal survey or reflect actual ownership; rather it depicts the information provided directly from the producer and/or National Agricultural Imagery Program (NAIP) imagery. The producer accepts the data 'as is' and assumes all risks associated with its use. USDA-FSA assumes no responsibility for actual or consequential damage incurred as a result of any user's reliance on this data outside FSA Programs. Wetland identifiers do not represent the size, shape, or specific determination of the area. Refer to your original determination (CPA-026 and attached maps) for exact boundaries and determinations or contact USDA Natural Resources Conservation Service (NRCS).