

7/27 Kos

NOT TO SCALE

104-5

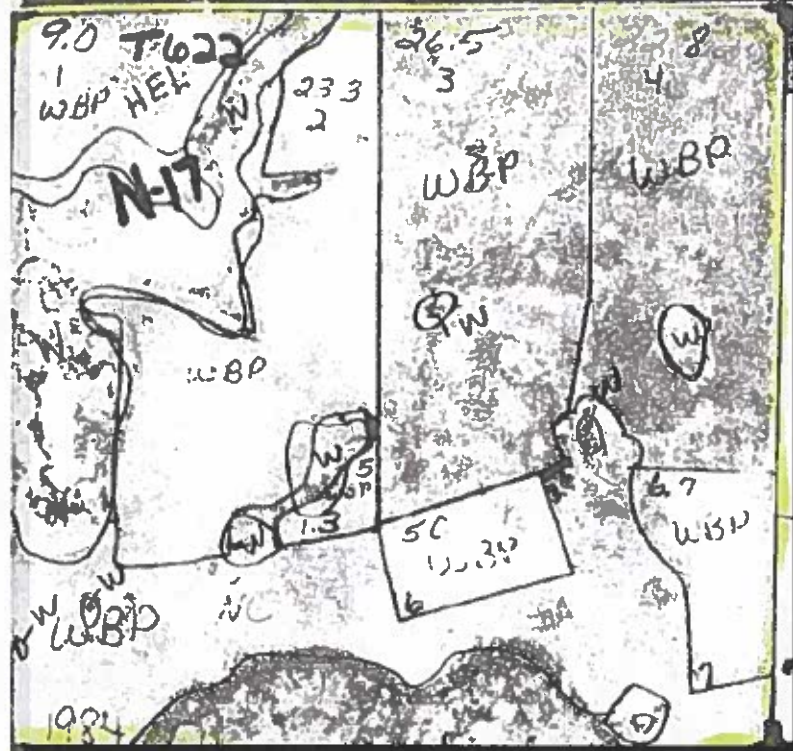

SURFACE DRAINAGE IN WETLANDS

SD-LTP-14
12/89

Applicant: [Redacted] Section: _____ Township: _____ Range: _____

County: Dakota ASCS Tract & Field No. (s): _____

1. Review wetland areas and ditches as outlined on the attached map(s) of land owned and/or operated by you. If corrections or additions are needed, please sketch these on the map(s). Please indicate the length and direction of flow of all drainage ditches. The symbol for ditches is , with the arrow indicating direction of flow.

2. On the worksheet below describe all man-made surface drainage that was done in any of these wetland areas before December 23, 1985. On the map(s) number the wetlands (W and FW) that have been drained or partially drained, and provide the required information below.

Wetland Number	Original Installation		Last Maintenance		Normal Frequency of Maintenance	Depth of Ponding			If no ponding occurs indicate if any of these frequently apply (Y-Yes, N-No)				
	Year	Equipment Used	Year	Equipment Used		None	0-6in.	6-12in.	>12in.	Delayed Planting	Replant	Crop Drawout	Other - Describe
<i>Man-made drainage ditches on Tr. 622.</i>													

Do the wetland areas as outlined on the attached maps accurately reflect the area(s) affected by wetness? Yes No

I certify the information given above is complete, true, and correct to the best of my knowledge and that all alterations listed were made before December 23, 1985.

Producer Signature: [Redacted] Date: 3-18-91

Soil Conservation Service

SCS-C 126
(. 91)

HIGHLY ERODIBLE LAND AND WETLAND CONSERVATION DETERMINATION

1. Name and Address of Person

2. Date of Request

3. County

DAY

4. Name of USDA Agency or Person Requesting Determination

5. Farm No. and Tract No.

CPSA P# 470 T- 622

SECTION I - HIGHLY ERODIBLE LAND

	FIELD NO.(s)	TOTAL ACRES
6. Is soil survey now available for making a highly erodible land determination? Yes <input type="checkbox"/> No <input type="checkbox"/>		
7. Are there highly erodible soil map units on this farm? Yes <input type="checkbox"/> No <input type="checkbox"/>		
8. List highly erodible fields that, according to ASCS records, were used to produce an agricultural commodity in any crop year during 1981-1985.		
9. List highly erodible fields that have been or will be converted for the production of agricultural commodities and, according to ASCS records, were not used for this purpose in any crop year during 1981-1985; and were not enrolled in a USDA set-aside or diversion program.		
10. This Highly Erodible Land determination was completed in the: Office <input type="checkbox"/> Field <input type="checkbox"/>		

SECTION II - WETLAND

	FIELD NO.(s)	TOTAL ACRES
11. Are there hydric soils on this farm? Yes <input checked="" type="checkbox"/> No <input type="checkbox"/>		
12. Wetlands (W), including abandoned wetlands, or Farmed Wetlands (FW) or Farmed Wetlands Pasture (FWP). Wetlands may be farmed under natural conditions. Farmed Wetlands and Farmed Wetlands Pasture may be farmed and maintained in the same manner as they were prior to December 23, 1985, as long as they are not abandoned.	1,2,3,4,5 6,7,NC	36.5 ac
13. Prior Converted Cropland (PC). Wetlands that were converted prior to December 23, 1985. The use, management, drainage, and alteration of prior converted cropland (PC) are not subject to the wetland conservation provisions unless the area reverts to wetland as a result of abandonment.		
14. Artificial Wetlands (AW). Artificial wetlands includes irrigation-induced wetlands. These wetlands are not subject to the wetland conservation provisions.		
15. Minimal Effect Wetlands (MW). These wetlands are to be farmed according to the minimal-effect agreement signed at the time the minimal-effect determination was made.		
16. Mitigation Wetlands (MIW). Wetlands on which a person is actively mitigating a frequently cropped area or a wetland converted between December 23, 1985 and November 28, 1990.		
17. Restoration with Violation (RVW+year). A restored wetland that was in violation as a result of conversion after November 28, 1990, or the planting of an agricultural commodity or forage crop.		
18. Restoration without Violation (RSW). A restored wetland converted between December 23, 1985 and November 28, 1990, on which an agricultural commodity has not been planted.		
19. Replacement Wetlands (RPW). Wetlands which are converted for purposes other than to increase production, where the wetland values are being replaced at a second site.		
20. Good Faith Wetlands (GFW+year). Wetlands on which ASCS has determined a violation to be in good faith and the wetland has been restored.		
21. Converted Wetlands (CW). Wetlands converted after December 23, 1985 and prior to November 28, 1990. In any year that an agricultural commodity is planted on these Converted Wetlands, you will be ineligible for USDA benefits.		
22. Converted Wetland (CW+year). Wetlands converted after November 28, 1990. You will be ineligible for USDA program benefits until this wetland is restored.		
23. Converted Wetland Non-Agricultural use (CWNA). Wetlands that are converted for trees, fish production, shrubs, cranberries, vineyards or building and road construction.		
24. Converted Wetland Technical Error (CWTE). Wetlands that were converted as a result of incorrect determination by SCS.		

25. The planned alteration measures on wetlands in fields _____ are considered maintenance and are in compliance with FSA.

26. The planned alteration measures on wetlands in fields _____ are not considered to be maintenance and if installed will cause the area to become a Converted Wetland (CW). See item 22 for information on CW+year.

27. The wetland determination was completed in the office field and was delivered mailed to the person on February 28, 1995.

28. Remarks. OFFICIAL WETLAND DETERMINATION. The enclosed maps are part of this determination.

29. I certify that the above determination is correct and adequate for use in determining eligibility for USDA program benefits, and that wetland hydrology, hydric soils, and hydrophytic vegetation under normal circumstances exist on all areas outlined as Wetlands, Farmed Wetlands, and Farmed Wetlands Pasture.

30. Signature of SCS District Conservationist

31. Date

February 28, 1995