

MAP 6

LAND OWNER

KOSCIUSKO TWP

T 124 & 123 N

R 54 & 53 W

JOINS MARSHALL COUNTY, SD

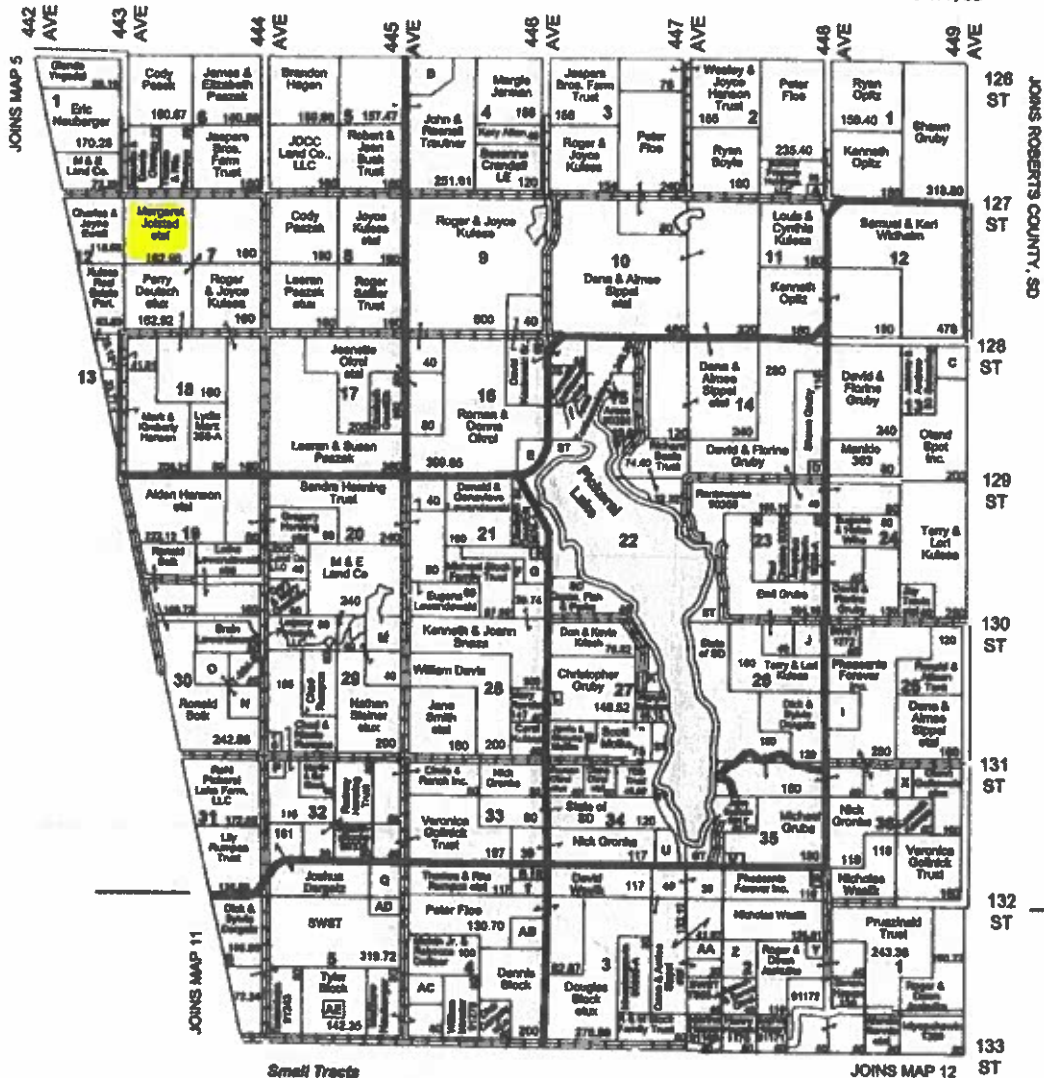

Small Tracts

- Section 2 A Merle Mathson - 13.71
- Section 4 B Opitz Classic Generations, LLC - 64.56
- Section 13 C David & Barbara Gernan - 40
- Section 14 D Herbert & Helen Grube - 5
- Section 18 E Jeanette Olrel et al - 28.28
- Section 21 F August & Sarah Olrel - 7.10
- Section 21 G MDB Property Management, LLC - 52.95
- Section 21 H Robert Baumer - 5.08
- Section 25 J Lynn & Elaine Peterson - 30
- Section 25 K Raymond & Karin Grube - 40
- Section 27 L Alfred & Carle Motta - 23.28
- Section 27 M David & Elaine Kostowski - 8.48
- Section 29 N Bradley Lawrence - 40
- Section 30 O Tataragha 884-A - 40
- Section 30 P Tataragha 884-A - 40
- Section 32 Q Thomas & Rita Rumpus - 10
- Section 32 R Steven & Rita Kurkowski - 39
- Section 33 S Dana Benita - 5
- Section 33 T Glacial Lake Investments LLC - 0.14
- Section 34 U Delata Hills Storage LLC - 15
- Section 34 V Edward & Cheryl Grube - 18.80
- Section 35 W Jeff & Rebecca Voes - 10
- Section 35 X Curtis Grube - 8.41
- Section 35 Y Paul & Amber Gallowald - 20
- Section 35 Z Robert & Karen Jaskulka - 10
- Section 35 AA Cody & Karl Jaskulka - 40
- Section 35 AB Lake Pitolari Sanitary Dist. - 20
- Section 48 AC Clifford & Vivian Cordell - 32
- Section 48 AD Terance & Cheryl Neuberger - 40
- Section 58 AE SWST 312-A - 23.02
- Section 58 AF John & Kathleen Anderson - 16.35

JOINS MAP 12

MAP 1	MAP 2	MAP 3	MAP 4	MAP 5	MAP 6	MAP 7	MAP 8	MAP 9	MAP 10	MAP 11	MAP 12