

** Plat Of: **

BRAUN'S ADDITION

in the SE1/4, of Section 33, T129N, R48W of the 5th P.M., Roberts County, South Dakota

S E C T I O N 33

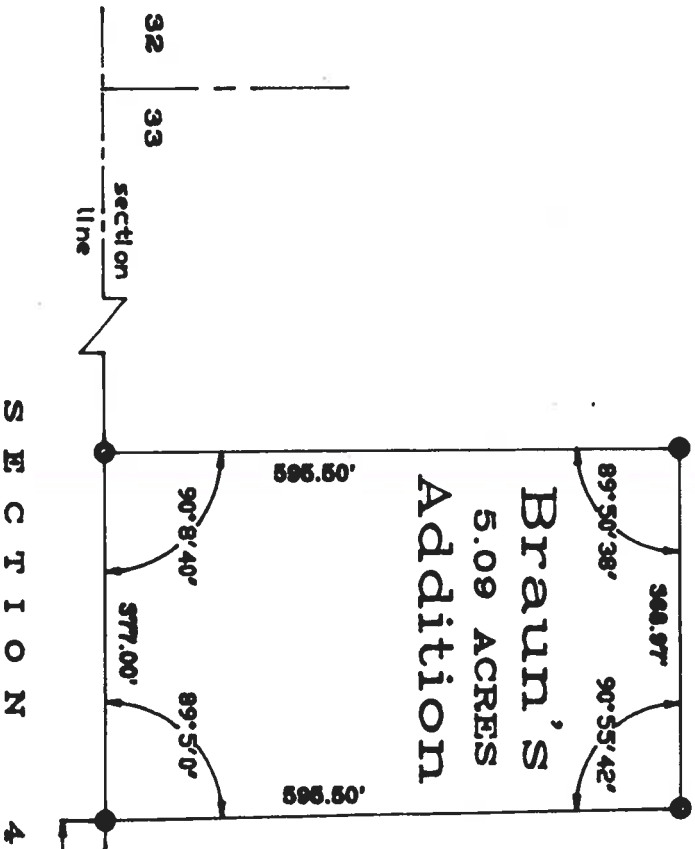

S E C T I O N 4



SCALE: 1" = 130'

- - CAPPED IRON PIN SET
- - CAPPED IRON PIN RECOVERED

MAY 1997

Hobson Eng. Dr. 08
 Spearhead, S.D. 57262
 Ph/Fx 605-698-3850
 L. Hobson, R. Marberak

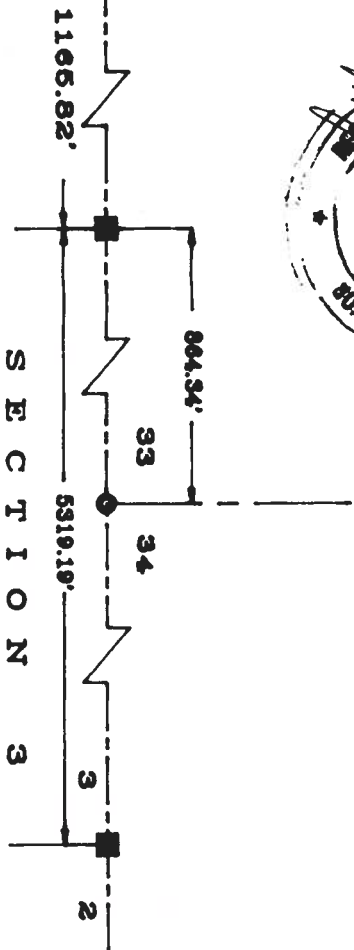

S E C T I O N 3