

South Dakota

Roberts

Report ID: FSA-156EZ

U.S. Department of Agriculture

Farm Service Agency

**Abbreviated 156 Farm Record**

**FARM: 13**

Prepared: 10/1/15 8:41 AM

Crop Year: 2016

Page: 1 of 3

DISCLAIMER: This is data extracted from the web farm database. Because of potential messaging failures in MIDAS, this data is not guaranteed to be an accurate and complete representation of data contained in the MIDAS system, which is the system of record for Farm Records.

---

---

|                   | ARC-IC<br>NONE  | ARC-CO<br>WHEAT    | ARC/PLC      |                          | PLC<br>NONE | PLC-Default<br>NONE |
|-------------------|-----------------|--------------------|--------------|--------------------------|-------------|---------------------|
| Crop              | Base<br>Acreage | CTAP Tran<br>Yield | PLC<br>Yield | CCC-505<br>CRP Reduction |             |                     |
| WHEAT             | 10.6            |                    | 23           | 36.0                     |             |                     |
| BARLEY            | 0.0             |                    | 0            | 30.4                     |             |                     |
| Total Base Acres: | 10.6            |                    |              |                          |             |                     |

---

South Dakota  
Roberts

U.S. Department of Agriculture  
Farm Service Agency  
Abbreviated 156 Farm Record

FARM: 13  
Prepared: 10/1/15 8:16 AM  
Crop Year: 2016  
Page: 2 of 3

Report ID: FSA-156EZ

DISCLAIMER: This is data extracted from the web farm database. Because of potential messaging failures in MIDAS, this data is not guaranteed to be an accurate and complete representation of data contained in the MIDAS system, which is the system of record for Farm Records.

Tract Number: 2003 Description: D8A NENW 19 124 51

BIA Range Unit Number:

HEL Status: NHEL: no agricultural commodity planted on undetermined fields

Wetland Status: Tract contains a wetland or farmed wetland

WL Violations: None

FAV/WR  
History  
N

| Farmland              | Cropland              | DCP<br>Cropland           | WBP               | WRP/EWP | CRP<br>Cropland | GRP |
|-----------------------|-----------------------|---------------------------|-------------------|---------|-----------------|-----|
| 37.58                 | 0.0                   | 0.0                       | 0.0               | 0.0     | 0.0             | 0.0 |
| State<br>Conservation | Other<br>Conservation | Effective<br>DCP Cropland | Double<br>Cropped | MPL/FWP | Native<br>Sod   |     |
| 0.0                   | 0.0                   | 0.0                       | 0.0               | 0.0     | 0.0             |     |

Owners: WILLIAM NIGG LIVING TRUST

Other Producers: None

Tract Number: 2004 Description: C9 S2SE E2SW 13 124 52

BIA Range Unit Number:

HEL Status: NHEL: no agricultural commodity planted on undetermined fields

Wetland Status: Tract contains a wetland or farmed wetland

WL Violations: None

FAV/WR  
History  
N

| Farmland              | Cropland              | DCP<br>Cropland           | WBP               | WRP/EWP | CRP<br>Cropland | GRP |
|-----------------------|-----------------------|---------------------------|-------------------|---------|-----------------|-----|
| 158.71                | 10.63                 | 10.63                     | 0.0               | 0.0     | 0.0             | 0.0 |
| State<br>Conservation | Other<br>Conservation | Effective<br>DCP Cropland | Double<br>Cropped | MPL/FWP | Native<br>Sod   |     |
| 0.0                   | 0.0                   | 10.63                     | 0.0               | 0.0     | 0.0             |     |

| Crop  | Base<br>Acreage | CTAP Tran<br>Yield | PLC<br>Yield | CCC-505<br>CRP Reduction |
|-------|-----------------|--------------------|--------------|--------------------------|
| WHEAT | 10.6            |                    | 23           | 0.0                      |

Total Base Acres: 10.6

Owners: WILLIAM NIGG LIVING TRUST

Other Producers:

South Dakota

Roberts

Report ID: FSA-156EZ

U.S. Department of Agriculture

Farm Service Agency

Abbreviated 156 Farm Record

FARM: 13

Prepared: 10/1/15 8:16 AM

Crop Year: 2016

Page: 3 of 3

DISCLAIMER: This is data extracted from the web farm database. Because of potential messaging failures in MIDAS, this data is not guaranteed to be an accurate and complete representation of data contained in the MIDAS system, which is the system of record for Farm Records.

Tract Number: 2005 Description: C8 N2NW NWNE S2NE 24 124 52

FAV/WR  
History

BIA Range Unit Number:

N

HEL Status: NHEL: no agricultural commodity planted on undetermined fields

Wetland Status: Tract contains a wetland or farmed wetland

WL Violations: None

| Farmland              | Cropland              | DCP<br>Cropland           | WBP               | WRP/EWP | CRP<br>Cropland | GRP |
|-----------------------|-----------------------|---------------------------|-------------------|---------|-----------------|-----|
| 199.68                | 0.0                   | 0.0                       | 0.0               | 0.0     | 0.0             | 0.0 |
| State<br>Conservation | Other<br>Conservation | Effective<br>DCP Cropland | Double<br>Cropped | MPL/FWP | Native<br>Sod   |     |
| 0.0                   | 0.0                   | 0.0                       | 0.0               | 0.0     | 0.0             |     |

Owners: WILLIAM NIGG LIVING TRUST

Other Producers: None



United States  
Department of  
Agriculture

# Roberts County, South Dakota



- |                         |                |      |
|-------------------------|----------------|------|
| <b>Common Land Unit</b> | Rangeland      | PLSS |
| <b>Common Land Unit</b> | CRP            |      |
| Cropland                | Tract Boundary |      |

**Wetland Determination Identifiers**

- Restricted Use
- Limited Restrictions
- Exempt from Conservation Compliance Provisions



2015 Program Year

Map Created March 04, 2015

**Farm 13**

**13-124-52**

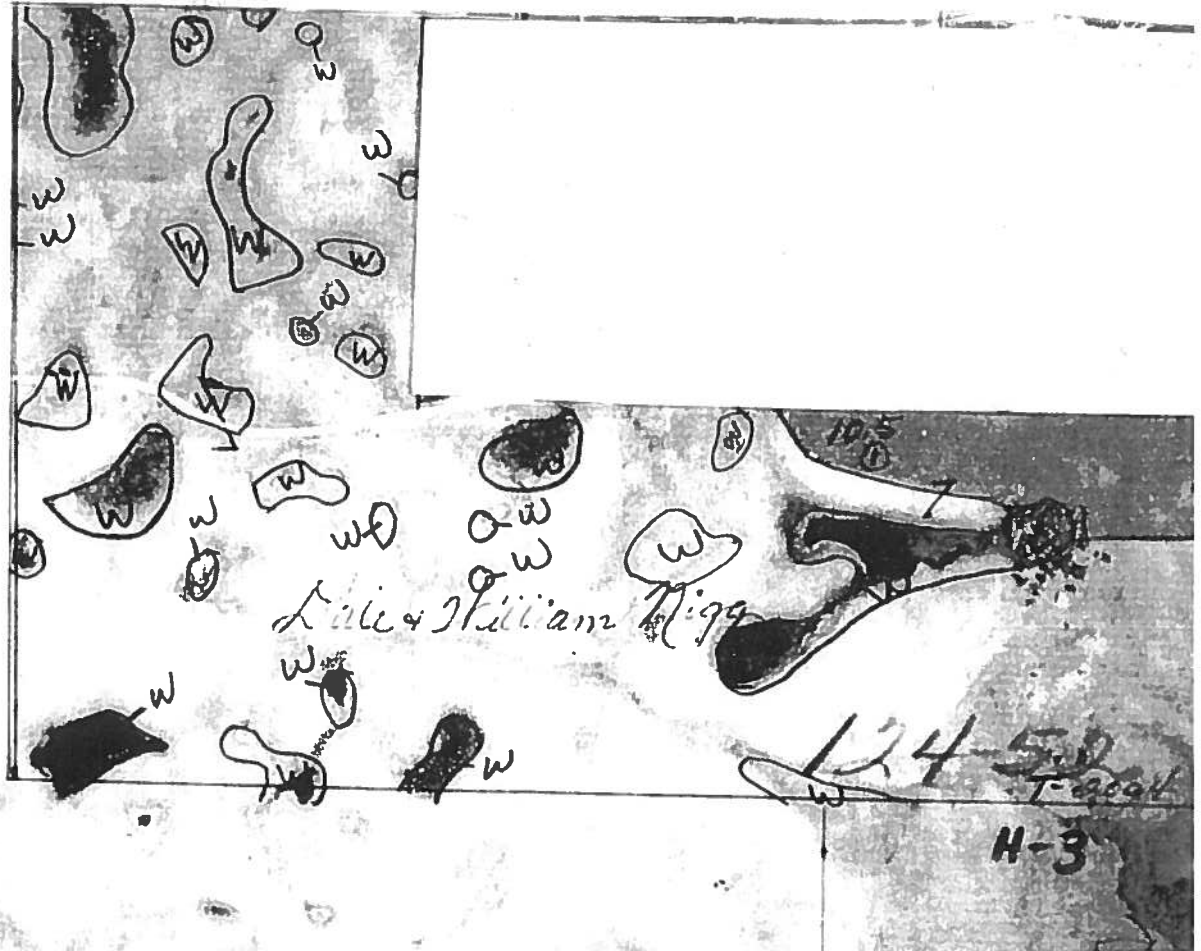

United States Department of Agriculture (USDA) Farm Service Agency (FSA) maps are for FSA Program administration only. This map does not represent a legal survey or reflect actual ownership; rather it depicts the information provided directly from the producer and/or National Agricultural Imagery Program (NAIP) imagery. The producer accepts the data 'as is' and assumes all risks associated with its use. USDA-FSA assumes no responsibility for actual or consequential damage incurred as a result of any user's reliance on this data outside FSA Programs. Wetland identifiers do not represent the size, shape, or specific determination of the area. Refer to your original determination (CPA-026 and attached maps) for exact boundaries and determinations or contact USDA Natural Resources Conservation Service (NRCS).

NOT TO SCALE

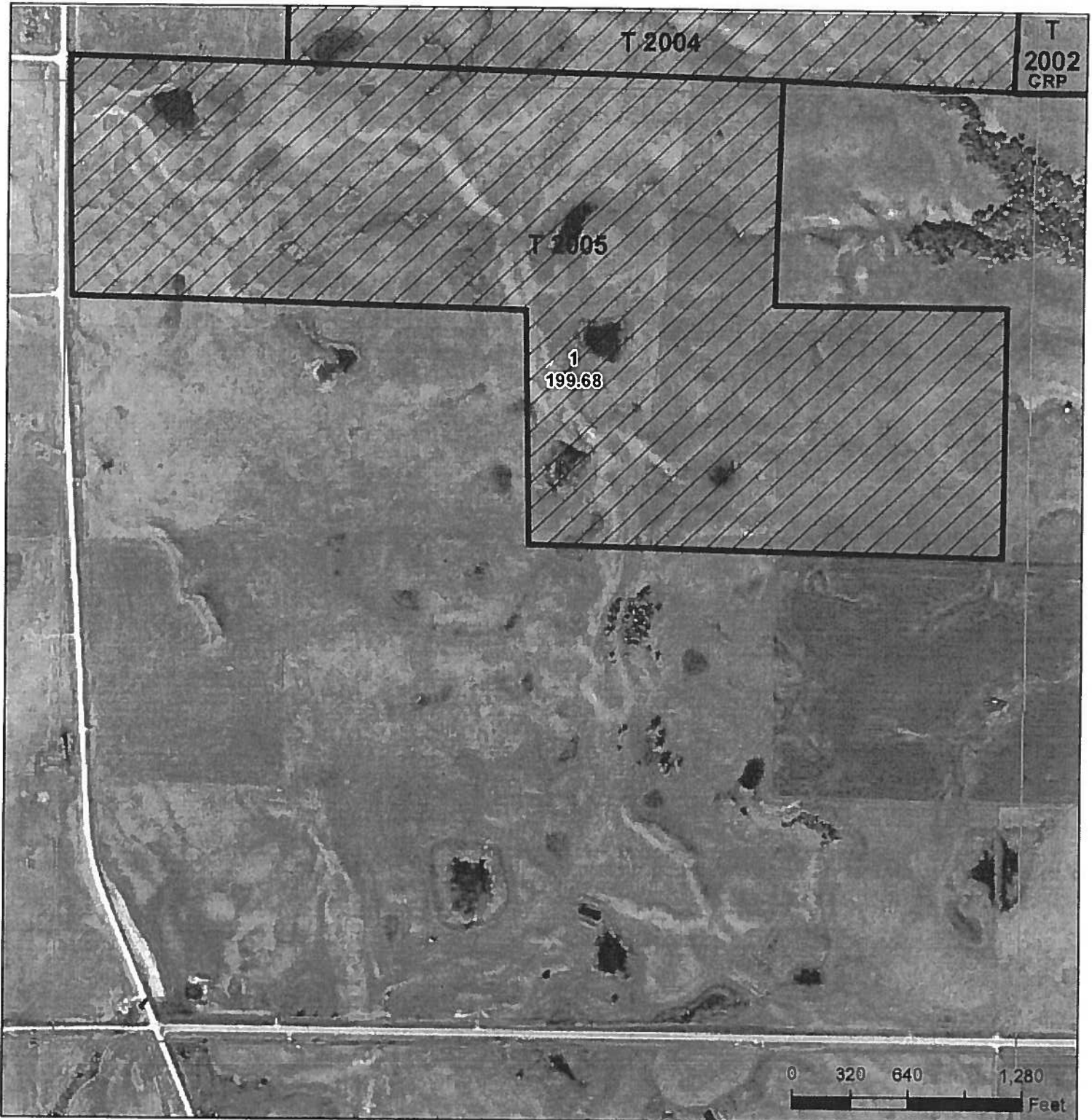



**Common Land Unit**  Tract Boundary  
**Common Land Unit**  PLSS  
 Rangeland

**Wetland Determination Identifiers**  
 Restricted Use  
 Limited Restrictions  
 Exempt from Conservation Compliance Provisions



**2015 Program Year**

Map Created March 04, 2015

**Farm 13**

**24-124-52**

United States Department of Agriculture (USDA) Farm Service Agency (FSA) maps are for FSA Program administration only. This map does not represent a legal survey or reflect actual ownership, rather it depicts the information provided directly from the producer and/or National Agricultural Imagery Program (NAIP) imagery. The producer accepts the data 'as is' and assumes all risks associated with its use. USDA-FSA assumes no responsibility for actual or consequential damage incurred as a result of any user's reliance on this data outside FSA Programs. Wetland identifiers do not represent the size, shape, or specific determination of the area. Refer to your original determination (CPA-026 and attached maps) for exact boundaries and determinations or contact USDA Natural Resources Conservation Service (NRCS).

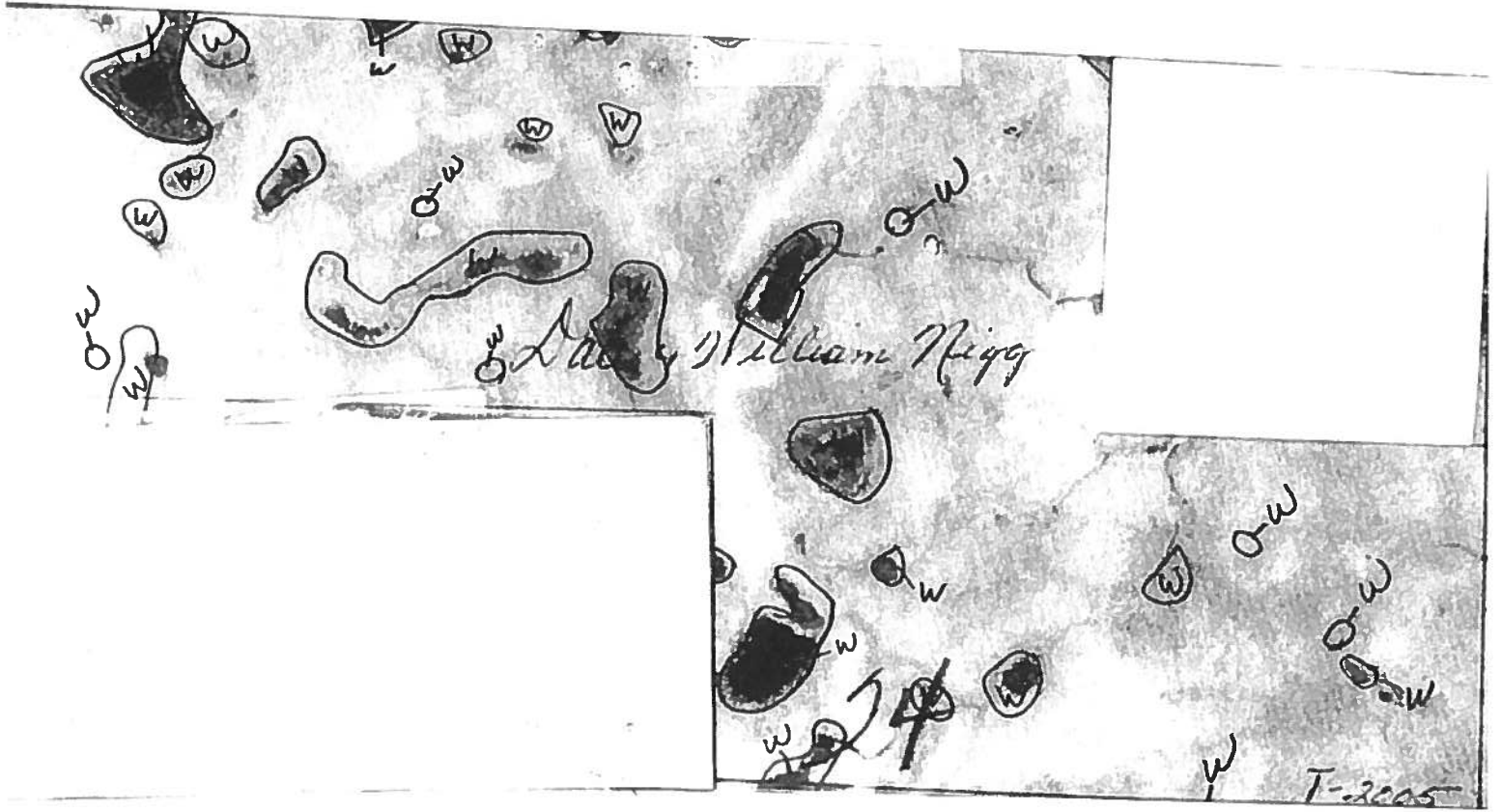

Lacey William Nigg



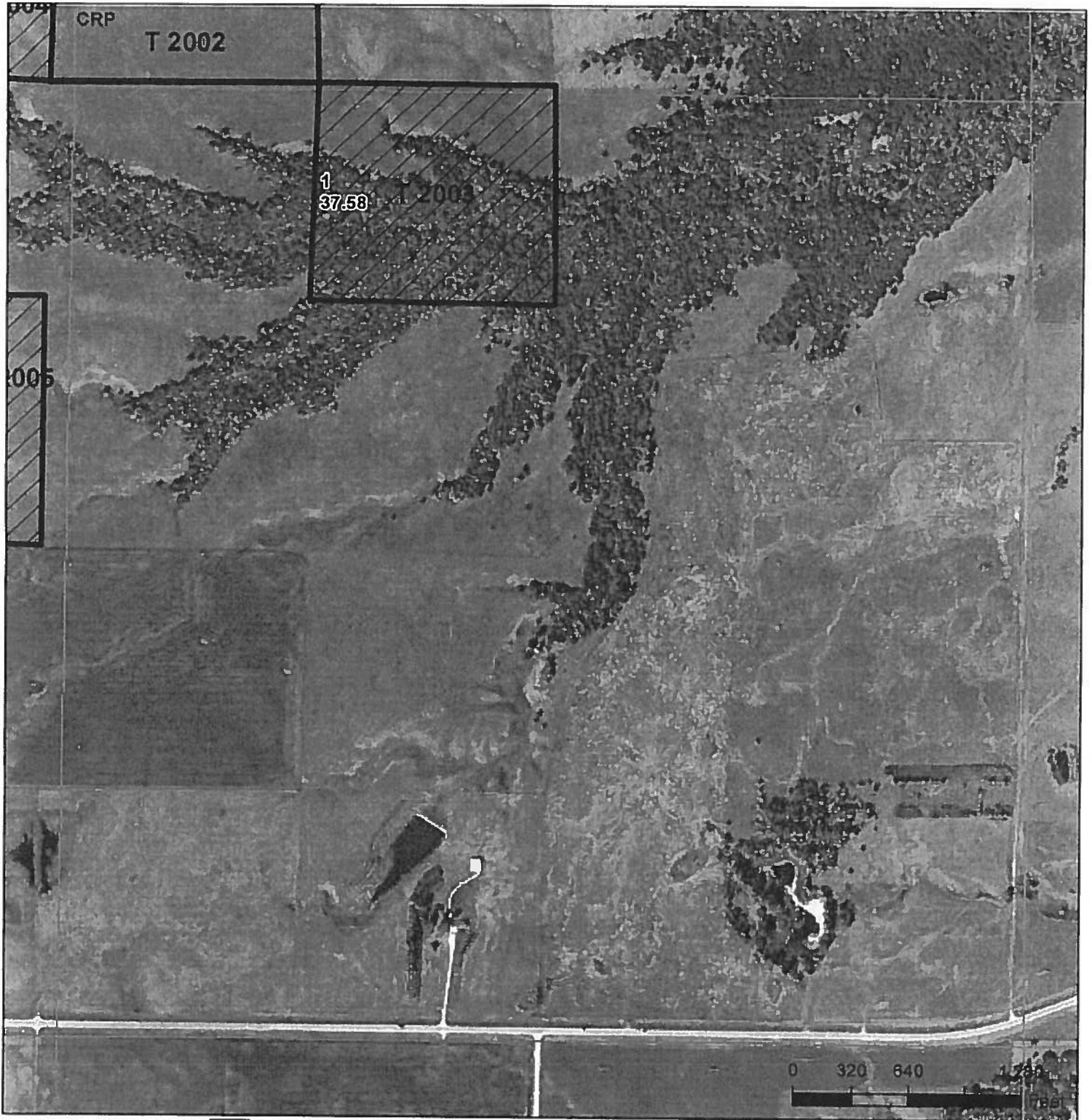

T-2005





Common Land Unit  Tract Boundary  
 Common Land Unit  PLSS  
 Rangeland

Wetland Determination Identifiers

-  Restricted Use
-  Limited Restrictions
-  Exempt from Conservation
-  Compliance Provisions



2015 Program Year

Map Created March 04, 2015

Farm 13

19-124-51

United States Department of Agriculture (USDA) Farm Service Agency (FSA) maps are for FSA Program administration only. This map does not represent a legal survey or reflect actual ownership; rather it depicts the information provided directly from the producer and/or National Agricultural Imagery Program (NAIP) imagery. The producer accepts the data 'as is' and assumes all risks associated with its use. USDA-FSA assumes no responsibility for actual or consequential damage incurred as a result of any user's reliance on this data outside FSA Programs. Wetland identifiers do not represent the size, shape, or specific determination of the area. Refer to your original determination (CPA-026 and attached maps) for exact boundaries and determinations or contact USDA Natural Resources Conservation Service (NRCS).



**NOT TO**

