

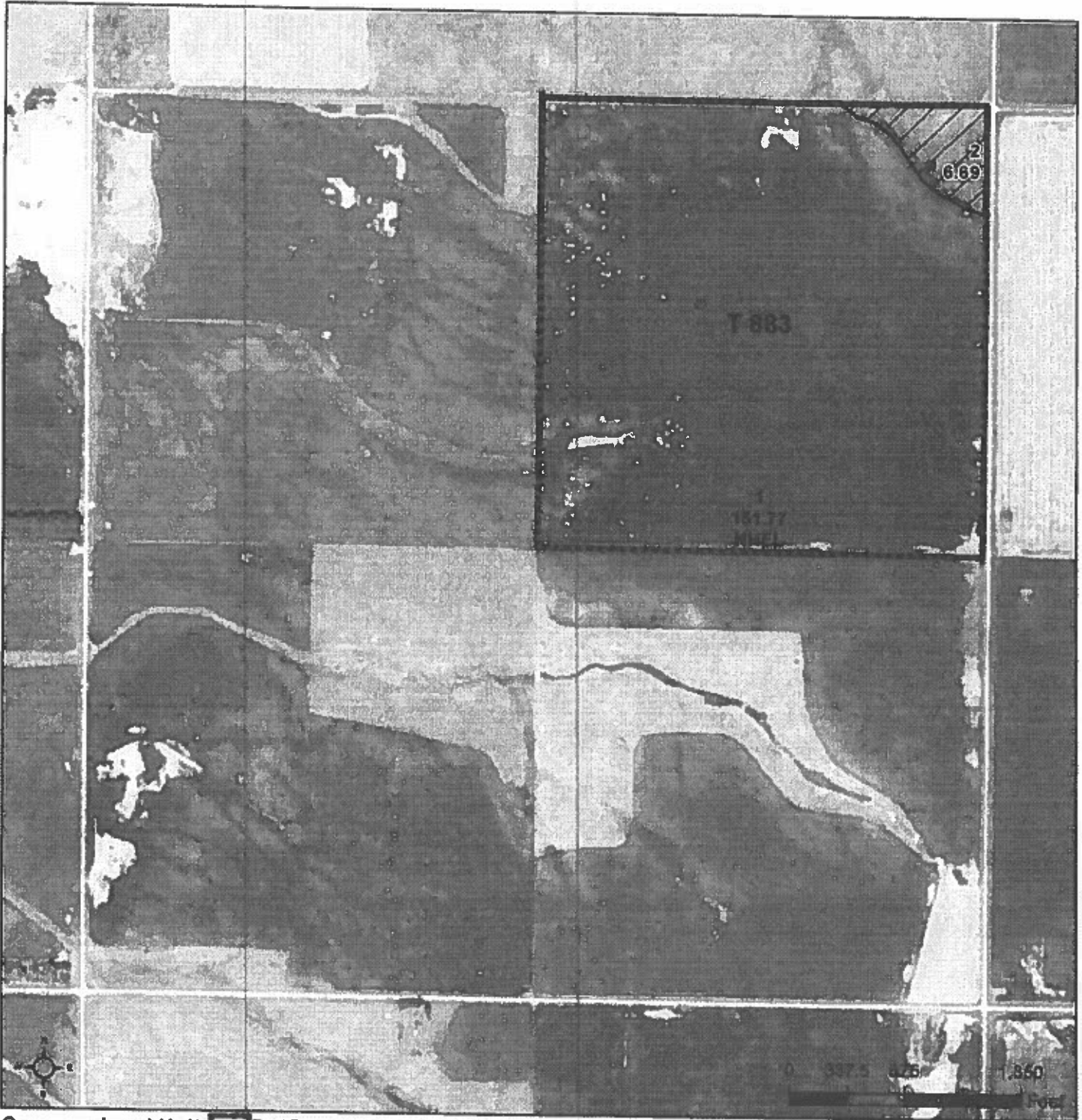

United States
Department of
Agriculture

Day County, South Dakota



Common Land Unit Tract Boundary
 PLSS

- Non-Cropland
- Cropland

Wetland Determination Identifiers

- Restricted Use
- Limited Restrictions
- Exempt from Conservation Compliance Provisions

Unless otherwise noted, crops listed below are:
 Non-irrigated Intended for Grain
 Corn = Yellow
 Soybeans = Common
 Wheat - HRS or HRW
 Sunflowers = Oil or Non-oil

Producer initial _____
 Date _____

2023 Program Year

Map Created August 23, 2022

Farm 355

22-125N-58W-Marshall

United States Department of Agriculture (USDA) Farm Service Agency (FSA) maps are for FSA Program administration only. This map does not represent a legal survey or reflect actual ownership, rather it depicts the information provided directly from the producer and/or National Agricultural Imagery Program (NAIP) imagery. The producer accepts the data 'as is' and assumes all risks associated with its use. USDA-FSA assumes no responsibility for actual or consequential damage incurred as a result of any user's reliance on this data outside FSA Programs. Wetland identifiers do not represent the size, shape, or specific determination of the area. Refer to your original determination (CPA-026 and attached maps) for exact boundaries and determinations or contact USDA Natural Resources Conservation Service (NRCS).

South Dakota

U.S. Department of Agriculture

FARM: 355

Day

Farm Service Agency

Prepared: 9/21/22 10:09 AM

Report ID: FSA-156EZ

Abbreviated 156 Farm Record

Crop Year: 2022

Page: 2 of 4

DISCLAIMER: This is data extracted from the web farm database. Because of potential messaging failures in MIDAS, this data is not guaranteed to be an accurate and complete representation of data contained in the MIDAS system, which is the system of record for Farm Records.

Tract Number: 883

Description MARSHALL CO C6 NE 22 125 58

FSA Physical Location : Marshall, SD

ANSI Physical Location: Marshall, SD

BIA Range Unit Number:

HEL Status: NHEL: no agricultural commodity planted on undetermined fields

Wetland Status: Wetland determinations not complete

WL Violations: None

Farmland	Cropland	DCP Cropland	WBP	WRP	EWP	CRP Cropland	GRP
158.46	151.77	151.77	0.0	0.0	0.0	0.0	0.0
State Conservation	Other Conservation	Effective DCP Cropland	Double Cropped	MPL/FWP	Native Sod		
0.0	0.0	151.77	0.0	0.0	0.0		
Crop	Base Acreage	PLC Yield	CCC-505 CRP Reduction				
CORN	104.88	140	0.00				
SOYBEANS	46.89	38	0.00				
Total Base Acres:	151.77						

Owners: OLSON, SHEILA

Other Producers: None

Aerial Map



Map Center: 45° 37' 27.29, -97° 46' 59.56



22-125N-58W
Marshall County
South Dakota



8/11/2022

Maps Provided By



© AgnData, Inc. 2021 www.AgnDataInc.com

Field borders provided by Farm Service Agency as of 5/21/2008.

Soils Map

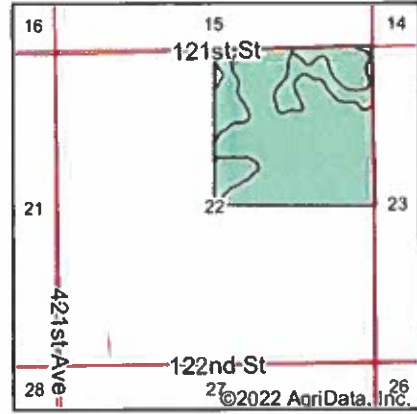
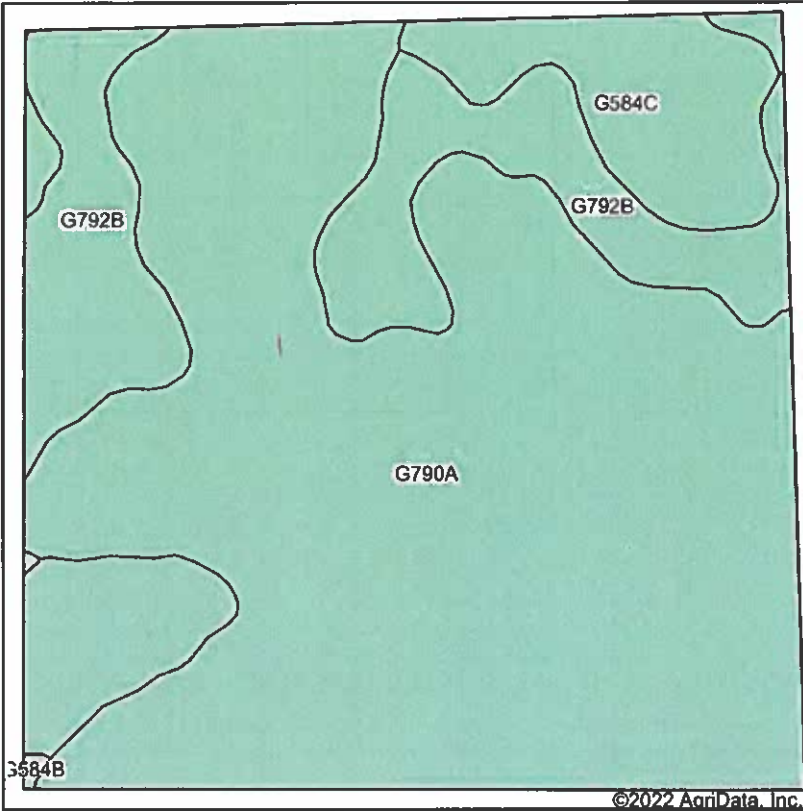

State: **South Dakota**
 County: **Marshall**
 Location: **22-125N-58W**
 Township: **Hickman**



Area Symbol: SD091, Soil Area Version: 22

Code	Soil Description	Acres	Percent of field	Non-Irr Class *c	Productivity Index	Corn Bu	Soybeans Bu	*n NCCPI Soybeans
G790A	Kranzburg-Brookings silt loams, 0 to 2 percent slopes	112.33	70.0%	IIc	91	38		62
G792B	Kranzburg-Brookings-Buse complex, 0 to 6 percent slopes	27.11	16.9%	Ile	82	31	11	61
G584C	Edgeley loam, 6 to 9 percent slopes	20.80	13.0%	IIIe	62			42
G584B	Edgeley loam, 2 to 6 percent slopes	0.18	0.1%	Ile	71			42
Weighted Average				2.13	85.7	31.8	1.9	*n 59.2

*n: The aggregation method is "Weighted Average using all components"
 *c: Using Capabilities Class Dominant Condition Aggregation Method

Soils data provided by USDA and NRCS.

Wetlands Map

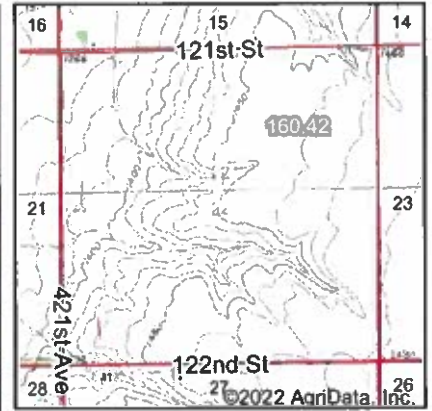
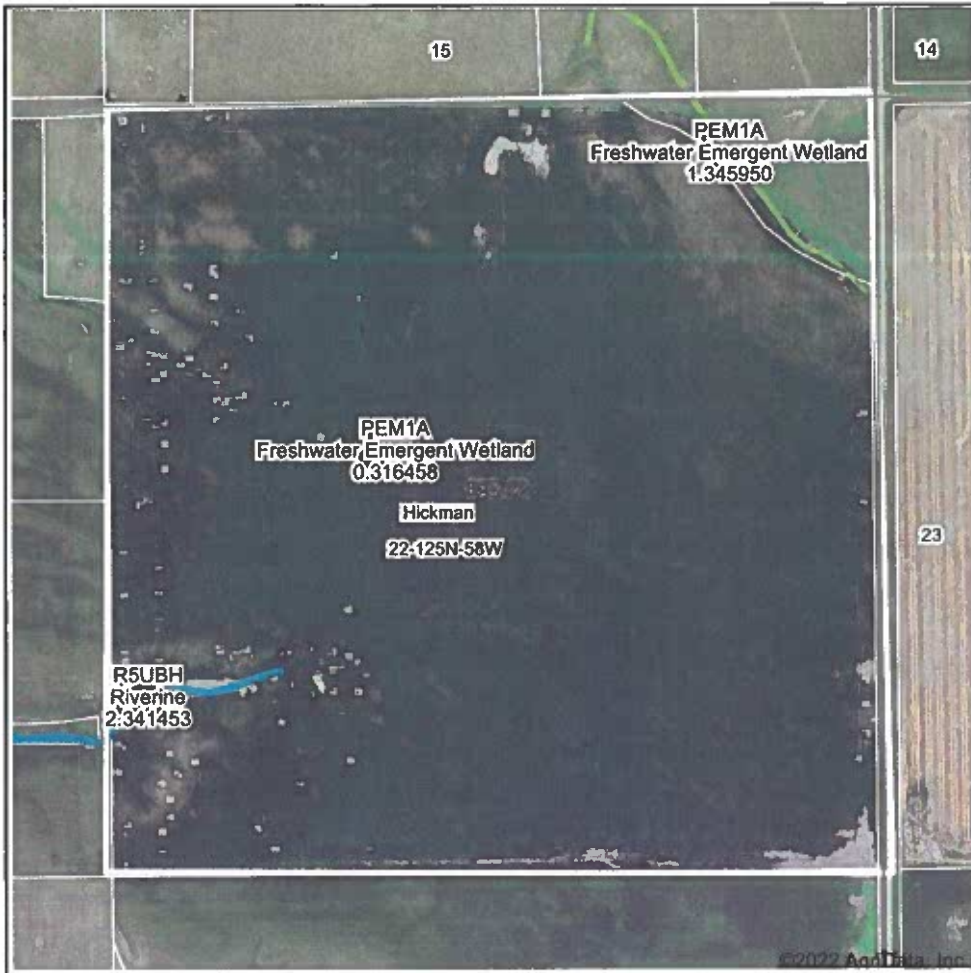

State: **South Dakota**
 Location: **22-125N-58W**
 County: **Marshall**
 Township: **Hickman**

Maps Provided By

 CUSTOMIZED ONLINE MAPPING
 © AgriData, Inc. 2021 www.AgriDataInc.com



Classification Code	Type	Acres
PEM1A	Freshwater Emergent Wetland	0.74
R5UBH	Riverine	0.41
Total Acres		1.15

Data Source: National Wetlands Inventory website. U.S. DoI, Fish and Wildlife Service, Washington, D.C. <http://www.fws.gov/wetlands/>

Field borders provided by Farm Service Agency as of 5/21/2008.

Topography Map

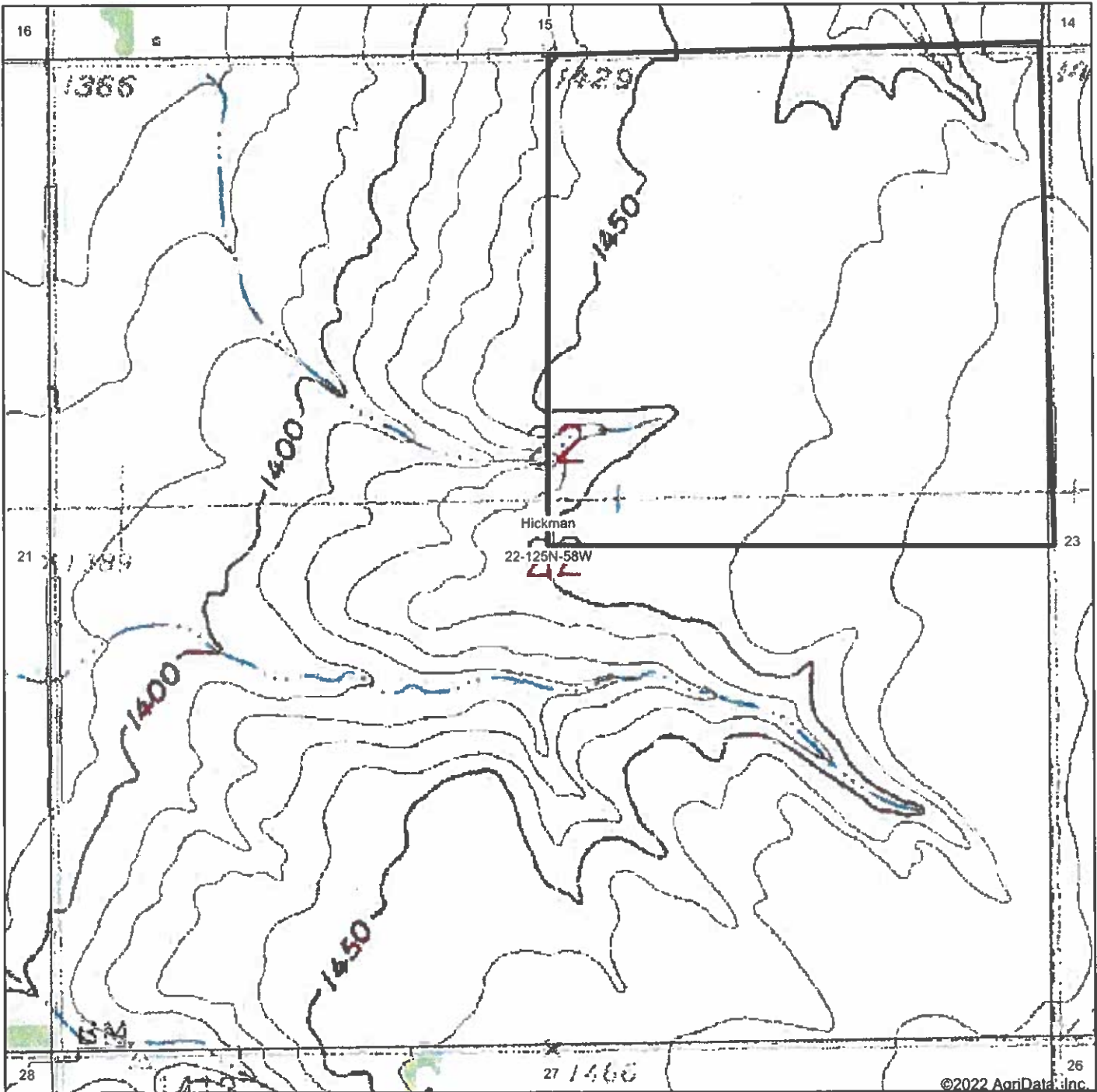

map center: 45° 37' 27.29, -97° 46' 59.56



22-125N-58W
Marshall County
South Dakota



8/11/2022

Maps Provided By

CUSTOMIZED ONLINE MAPPING
© AgriData, Inc 2021 www.AgriDataInc.com

Field borders provided by Farm Service Agency as of 5/21/2008.

NOT TO SCALE

125-58

Allen
Anderson

150.6
Inman to
Day Co

17611-010

5.0

(W)

Inman to
Day Co.

22L