





**Common Land Unit**  
 Non-Cropland  
 Cropland  
 CRP  
 Tract Boundary  
 PLSS

**Wetland Determination**  
 Restricted Use  
 Limited Restrictions  
 Exempt from Conservation  
 Compliance Provisions

**2021 Program Year**  
 Map Created February 03, 2021

**Farm 335**

**15-126N-49LW**

United States Department of Agriculture (USDA) Farm Service Agency (FSA) maps are for FSA Program administration only. This map does not represent a legal survey or reflect actual ownership; rather it depicts the information provided directly from the producer and/or National Agricultural Imagery Program (NAIP) imagery. The producer accepts the data 'as is' and assumes all risks associated with its use. USDA-FSA assumes no responsibility for actual or consequential damage incurred as a result of any user's reliance on this data outside FSA Programs. Wetland identifiers do not represent the size, shape, or specific determination of the area. Refer to your original determination (CPA-026 and attached maps) for exact boundaries and determinations or contact USDA Natural Resources Conservation Service (NRCS).

# Soils Map

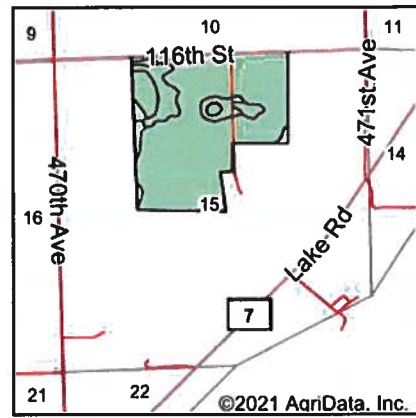
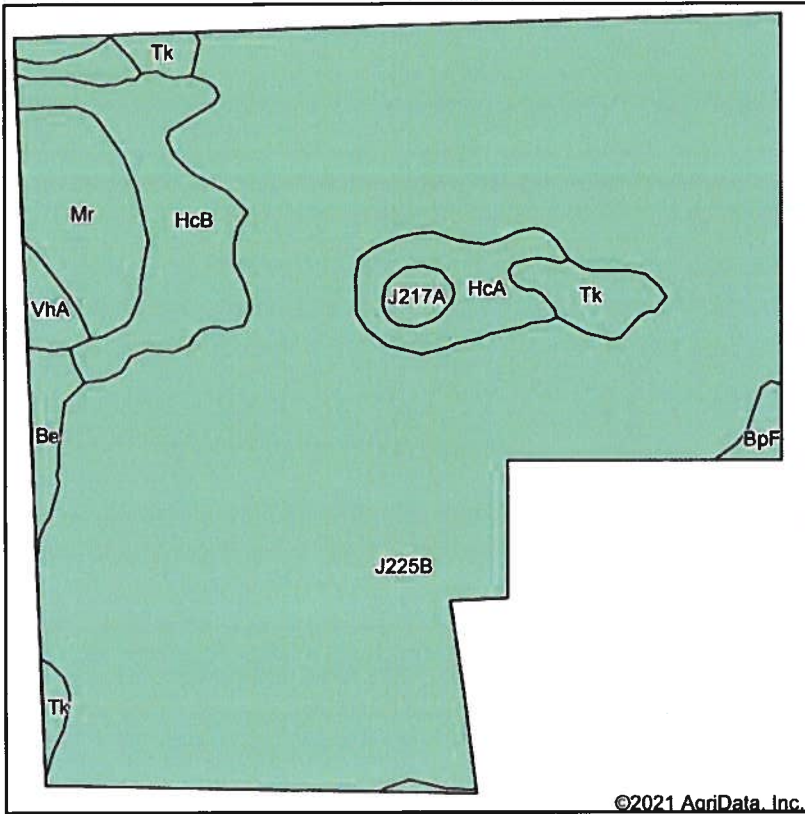

State: **South Dakota**  
 County: **Roberts**  
 Location: **15-126N-49W**  
 Township: **Bryant**  
 Acres:  
 Date: **9/8/2021**



Area Symbol: SD109, Soil Area Version: 21								
Code	Soil Description	Acres	Percent of field	Non-Irr Class *c	Productivity Index	Corn	Soybeans	*n NCCPI Soybeans
J225B	Forman-Aastad complex, 1 to 4 percent slopes	104.90	79.5%	Ile	88			65
HcB	Hamerly-Vallers loams, 2 to 4 percent slopes	8.03	6.1%	Ils	64	64	21	55
Mr	Southam silty clay loam, 0 to 1 percent slopes	5.94	4.5%	VIIIw	10			9
HcA	Hamerly-Vallers loams, 0 to 2 percent slopes	4.20	3.2%	Ils	71	70	22	55
Tk	Tonka silty clay loam, 0 to 1 percent slopes	3.39	2.6%	IVw	58			27
Be	Bearden silty clay loam	2.47	1.9%	Ils	78	80	26	47
VhA	Vallers-Hamerly loams, 0 to 2 percent slopes	1.16	0.9%	IVw	57	58	19	56
BpF	Buse-Forman loams, 20 to 40 percent slopes	0.92	0.7%	VIIe	20	6	2	16
J217A	Parnell silty clay loam, occasionally ponded, 0 to 1 percent slopes	0.91	0.7%	IIIw	71			45
<b>Weighted Average</b>					<b>80.7</b>	<b>8.2</b>	<b>2.6</b>	<b>*n 59.7</b>

\*n: The aggregation method is "Weighted Average using all components"  
 \*c: Using Capabilities Class Dominant Condition Aggregation Method

Soils data provided by USDA and NRCS.

# Topography Contours



**Source:** USGS 3 meter dem  
**Interval(ft):** 3.0  
**Min:** 1,105.4  
**Max:** 1,120.1  
**Range:** 14.7  
**Average:** 1,111.7  
**Standard Deviation:** 3.28 ft

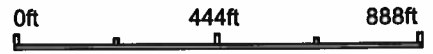

**15-126N-49W**  
**Roberts County**  
**South Dakota**

9/8/2021  
**Map Center:** 45° 41' 45.47, -96° 46' 54.85



Field borders provided by Farm Service Agency as of 5/21/2008.

# Wetlands Map

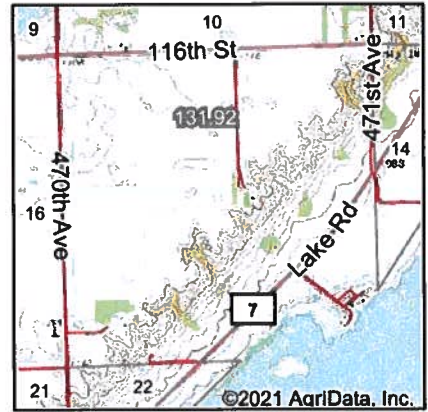
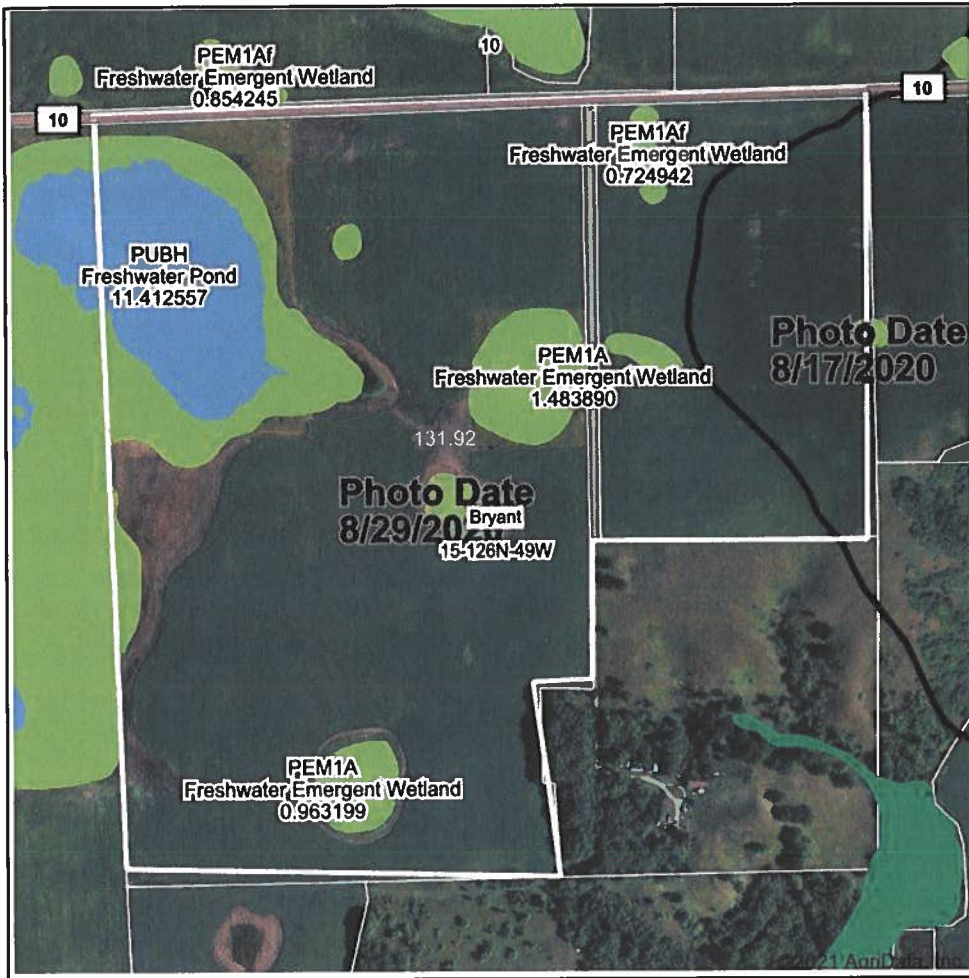

State: **South Dakota**  
 Location: **15-126N-49W**  
 County: **Roberts**  
 Township: **Bryant**  
 Date: **9/8/2021**

Maps Provided By:  
  
 CUSTOMIZED ONLINE MAPPING  
 © AgriData, Inc. 2021 www.AgrDataInc.com

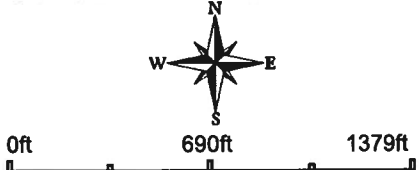

Classification Code	Type	Acres
PUBH	Freshwater Pond	9.09
PEM1C	Freshwater Emergent Wetland	8.03
PEM1A	Freshwater Emergent Wetland	5.79
PEM1Af	Freshwater Emergent Wetland	1.63
<b>Total Acres</b>		<b>24.54</b>

Data Source: National Wetlands Inventory website. U.S. DoI, Fish and Wildlife Service, Washington, D.C. <http://www.fws.gov/wetlands/>

Field borders provided by Farm Service Agency as of 5/21/2008.



United States  
Department of  
Agriculture

# Roberts County, South Dakota



- Common Land Unit**
- Rangeland
  - CRP
  - PLSS
  - Cropland
  - Tract Boundary

**Wetland Determination Identifiers**

- Restricted Use
- Limited Restrictions
- Exempt from Conservation
- Compliance Provisions



2017 Program Year

Map Created September 02, 2016

**Farm 335**

**15-126-49**

United States Department of Agriculture (USDA) Farm Service Agency (FSA) maps are for FSA Program administration only. This map does not represent a legal survey or reflect actual ownership; rather it depicts the information provided directly from the producer and/or National Agricultural Imagery Program (NAIP) imagery. The producer accepts the data 'as is' and assumes all risks associated with its use. USDA-FSA assumes no responsibility for actual or consequential damage incurred as a result of any user's reliance on this data outside FSA Programs. Wetland Identifiers do not represent the size, shape, or specific determination of the area. Refer to your original determination (CPA-026 and attached maps) for exact boundaries and determinations or contact USDA Natural Resources Conservation Service (NRCS).

South Dakota

U.S. Department of Agriculture

FARM: 335

Roberts

Farm Service Agency

Prepared: 3/30/21 3:56 PM

Report ID: FSA-156EZ

Abbreviated 156 Farm Record

Crop Year: 2021

Page: 1 of 2

DISCLAIMER: This is data extracted from the web farm database. Because of potential messaging failures in MIDAS, this data is not guaranteed to be an accurate and complete representation of data contained in the MIDAS system, which is the system of record for Farm Records.

Operator Name Farm Identifier

Farms Associated with Operator:

ARC/PLC G/IF Eligibility: Eligible

CRP Contract Number(s): 2513C

Farmland	Cropland	DCP Cropland	WBP	WRP	EWP	CRP Cropland	GRP	Farm Status	Number of Tracts
160.14	130.42	130.42	0.0	0.0	0.0	21.47	0.0	Active	1
State Conservation	Other Conservation	Effective DCP Cropland	Double Cropped	MPL/FWP	Native Sod				
0.0	0.0	108.95	0.0	0.0	0.0				

ARC/PLC

PLC	ARC-CO	ARC-IC	PLC-Default	ARC-CO-Default	ARC-IC-Default
NONE	CORN , SOYBN	NONE	NONE	NONE	NONE

Crop	Base Acreage	PLC Yield	CCC-505 CRP Reduction	HIP
WHEAT	0.0	0	17.70	
CORN	55.8	154	0.00	0
SOYBEANS	53.1	47	0.00	0
<b>Total Base Acres:</b>	108.9			

Tract Number: 1642 Description K14 W2NE E2NW 15 126 49

FSA Physical Location : Roberts, SD ANSI Physical Location: Roberts, SD

BIA Range Unit Number:

HEL Status: NHEL: no agricultural commodity planted on undetermined fields

Wetland Status: Tract contains a wetland or farmed wetland

WL Violations: None

Farmland	Cropland	DCP Cropland	WBP	WRP	EWP	CRP Cropland	GRP
160.14	130.42	130.42	0.0	0.0	0.0	21.47	0.0
State Conservation	Other Conservation	Effective DCP Cropland	Double Cropped	MPL/FWP	Native Sod		
0.0	0.0	108.95	0.0	0.0	0.0		

Crop	Base Acreage	PLC Yield	CCC-505 CRP Reduction
WHEAT	0.0	0	17.70
CORN	55.8	154	0.00
SOYBEANS	53.1	47	0.00

South Dakota  
Roberts  
Report ID: FSA-156EZ

U.S. Department of Agriculture  
Farm Service Agency  
**Abbreviated 156 Farm Record**

**FARM: 335**  
Prepared: 3/30/21 3:56 PM  
Crop Year: 2021  
Page: 2 of 2

DISCLAIMER: This is data extracted from the web farm database. Because of potential messaging failures in MIDAS, this data is not guaranteed to be an accurate and complete representation of data contained in the MIDAS system, which is the system of record for Farm Records.

---

Crop	Base Acreage	PLC Yield	CCC-505 CRP Reduction
<b>Total Base Acres:</b>	108.9		
<b>Owners:</b> ARMSTRONG, PAMELA KAUFMAN, PAUL			KAUFMAN, TODD M LARSON, LEAH RENEE
<b>Other Producers:</b> None			

---

CRP-1 (10-22-15)  <b>U.S. DEPARTMENT OF AGRICULTURE</b> Commodity Credit Corporation  <b>CONSERVATION RESERVE PROGRAM CONTRACT</b>	1. ST. & CO CODE & ADMIN. LOCATION  46 109	2. SIGN-UP NUMBER  42
	3. CONTRACT NUMBER 2513C	4. ACRES FOR ENROLLMENT 21.47
7A. COUNTY OFFICE ADDRESS (Include Zip Code) ROBERTS COUNTY FARM SERVICE AGENCY 2018 SD HIGHWAY 10, STE B SISSETON, SD 57262-2502	5. FARM NUMBER 335	6. TRACT NUMBER(S) 1642
7B. TELEPHONE NUMBER (Include Area Code): (605) 698-7639	8. OFFER (Select one) GENERAL <input type="checkbox"/> ENVIRONMENTAL PRIORITY <input checked="" type="checkbox"/>	9. CONTRACT PERIOD FROM (MM-DD-YYYY) 04-01-2012 TO (MM-DD-YYYY) 09-30-2022

THIS CONTRACT is entered into between the Commodity Credit Corporation (referred to as "CCC") and the undersigned owners, operators, or tenants (referred to as "the Participant"). The Participant agrees to place the designated acreage into the Conservation Reserve Program ("CRP") or other use set by CCC for the stipulated contract period from the date the Contract is executed by the CCC. The Participant also agrees to implement on such designated acreage the Conservation Plan developed for such acreage and approved by the CCC and the Participant. Additionally, the Participant and CCC agree to comply with the terms and conditions contained in this Contract, including the Appendix to this Contract, entitled Appendix to CRP-1, Conservation Reserve Program Contract (referred to as "Appendix"). By signing below, the Participant acknowledges that a copy of the Appendix for the applicable sign-up period has been provided to such person. Such person also agrees to pay such liquidated damages in an amount specified in the Appendix if the Participant withdraws prior to CCC acceptance or rejection. The terms and conditions of this contract are contained in this Form CRP-1 and in the CRP-1 Appendix and any addendum thereto. **BY SIGNING THIS CONTRACT PRODUCERS ACKNOWLEDGE RECEIPT OF THE FOLLOWING FORMS: CRP-1; CRP-1 Appendix and any addendum thereto; CRP-2; CRP-2C; or CRP-2G.**

10A. Rental Rate Per Acre	\$ 116.93	11. Identification of CRP Land (See Page 2 for additional space)				
10B. Annual Contract Payment	\$ 2,510	A. Tract No.	B. Field No.	C. Practice No.	D. Acres	E. Total Estimated Cost-Share
10C. First Year Payment	\$	1642	11	CP41	2.00	\$ 0
(Item 10C applicable only to continuous signup when the first year payment is prorated.)		1642	12	CP28	2.44	\$ 105
		1642	13	CP41	9.62	\$ 0

12. PARTICIPANTS (If more than three individuals are signing, see Page 3.)

A(1) PARTICIPANT'S NAME AND ADDRESS (Zip Code): LEAH R LARSON 602 S 6TH AVE CASPER, WY 82604-2535	(2) SHARE 25.00%	(3) SIGNATURE <i>Leah Larson</i>	(4) DATE (MM-DD-YYYY) 9-8-17
B(1) PARTICIPANT'S NAME AND ADDRESS (Zip Code): PAMELA ARMSTRONG 910 6TH ST S WAHPETON, ND 58075-4818	(2) SHARE 25.00%	(3) SIGNATURE <i>Pamela Armstrong</i>	(4) DATE (MM-DD-YYYY) 9-6-2017
C(1) PARTICIPANT'S NAME AND ADDRESS (Zip Code): PAUL KAUFMAN 216 9TH ST N BRECKENRIDGE, MN 56520-1604	(2) SHARE 25.00%	(3) SIGNATURE <i>Paul Kaufman</i>	(4) DATE (MM-DD-YYYY) 9-20-17

13. CCC USE ONLY	A. SIGNATURE OF CCC REPRESENTATIVE <i>Shawn Rostad</i>	B. DATE (MM-DD-YYYY) 9-20-2017
------------------	---	-----------------------------------

**NOTE:** The following statement is made in accordance with the Privacy Act of 1974 (5 U.S.C. 552a - as amended). The authority for requesting the information identified on this form is 7 CFR Part 1410, the Commodity Credit Corporation Charter Act (16 U.S.C. 714 et seq.), the Food Security Act of 1985 (16 U.S.C. 3801 et seq.), and the Agricultural Act of 2014 (Pub. L. 113-79). The information will be used to determine eligibility to participate in and receive benefits under the Conservation Reserve Program. The information collected on this form may be disclosed to other Federal, State, Local government agencies, Tribal agencies, and nongovernmental entities that have been authorized access to the information by statute or regulation and/or as described in applicable Routine Uses identified in the System of Records Notice for USDA/FSA-2, Farm Records File (Automated). Providing the requested information is voluntary. However, failure to furnish the requested information will result in a determination of ineligibility to participate in and receive benefits under the Conservation Reserve Program.

This information collection is exempted from the Paperwork Reduction Act as specified in the Agricultural Act of 2014 (Pub. L. 113-79, Title I, Subtitle F, Administration) The provisions of appropriate criminal and civil fraud, privacy, and other statutes may be applicable to the information provided. **RETURN THIS COMPLETED FORM TO YOUR COUNTY FSA OFFICE.**

The U.S. Department of Agriculture (USDA) prohibits discrimination against its customers, employees, and applicants for employment on the basis of race, color, national origin, age, disability, sex, gender identity, religion, reprisal, and where applicable, political beliefs, marital status, familial or parental status, sexual orientation, or all or part of an individual's income is derived from any public assistance program, or protected genetic information in employment or in any program or activity conducted or funded by the Department. (Not all prohibited bases will apply to all programs and/or employment activities.) Persons with disabilities, who wish to file a program complaint, write to the address below or if you require alternative means of communication for program information (e.g., Braille, large print, audiotape, etc.) please contact USDA's TARGET Center at (202) 720-2600 (voice and TDD) Individuals who are deaf, hard of hearing, or have speech disabilities and wish to file either an EEO or program complaint, please contact USDA through the Federal Relay Service at (800) 877-8339 or (800) 845-6136 (in Spanish).

If you wish to file a Civil Rights program complaint of discrimination, complete the USDA Program Discrimination Complaint Form, found online at [http://www.es.cr.usda.gov/complaint\\_filing\\_cust.html](http://www.es.cr.usda.gov/complaint_filing_cust.html), or at any USDA office, or call (866) 632-9992 to request the form. You may also write a letter containing all of the information requested in the form. Send your completed complaint form or letter by mail to U.S. Department of Agriculture, Director, Office of Adjudication, 1400 Independence Avenue, S.W. Washington D.C. 20250-9410, by fax (202) 690-7442 or email at [program.intake@usda.gov](mailto:program.intake@usda.gov). USDA is an equal opportunity provider and employer.

Original - County Office Copy
  Owner's Copy
  Operator's Copy

ROBERTS CO. FSA