

Aerial Map

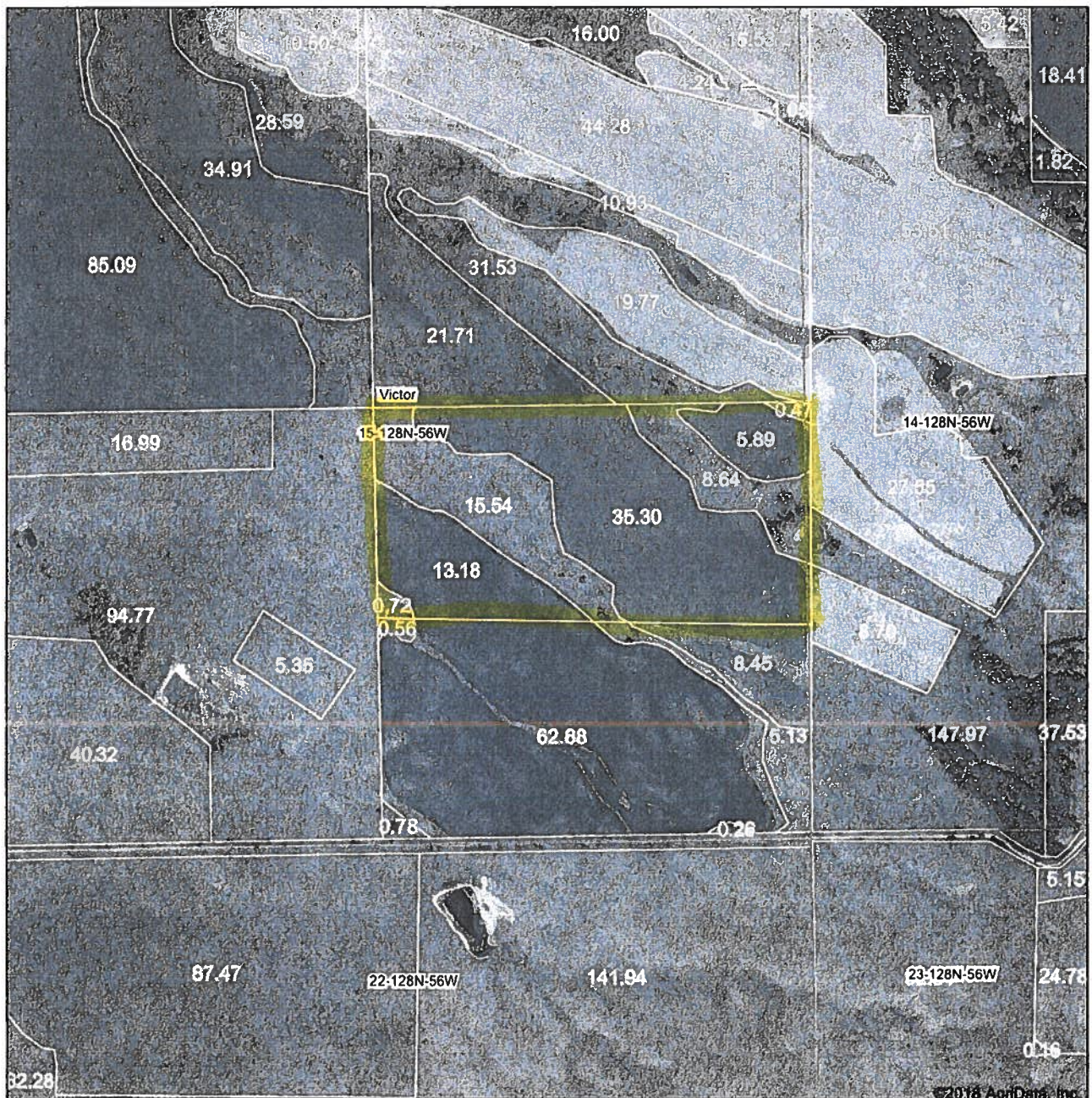

map center: 45° 53' 47.96, -97° 31' 42.29

0ft 942ft 1883ft

Maps Provided By

 **surety**
CUSTOMIZED ONLINE MAPPING

© AgriData, Inc. 2018 www.AgrIDataInc.com

**15-128N-56W
Marshall County
South Dakota**



Field borders provided by Farm Service Agency as of 5/21/2008

Soils Map

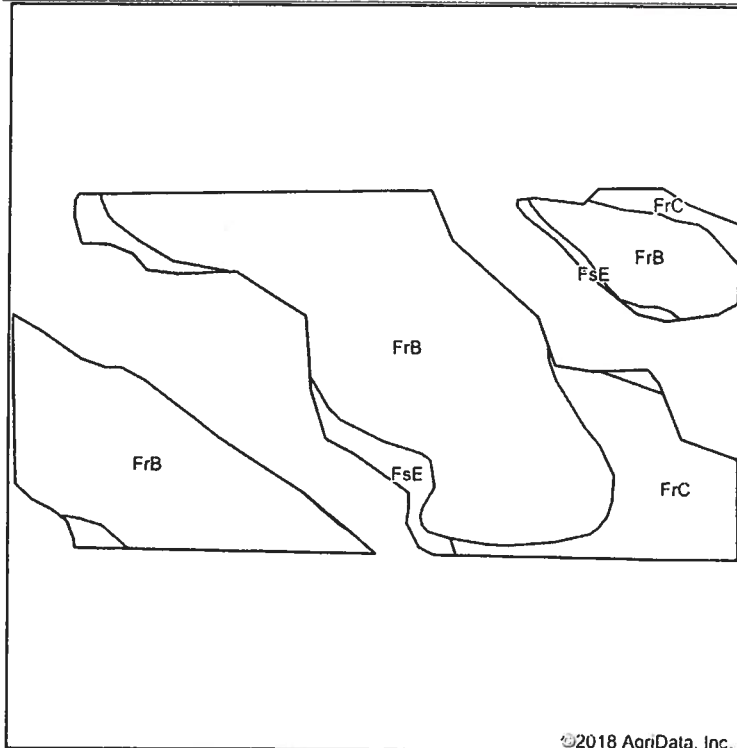

Soils data provided by USDA and NRCS.

©2018 AgriData, Inc.

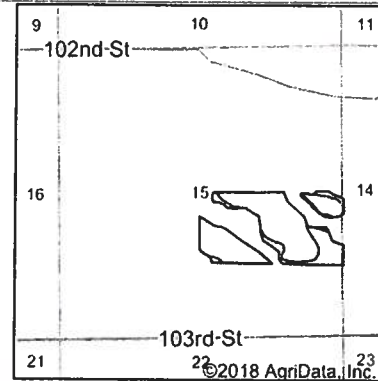

State: **South Dakota**
 County: **Marshall**
 Location: **15-128N-56W**
 Township: **Victor**
 Acres: **54.37**
 Date: **8/3/2018**

Maps Provided By:



Area Symbol: SD091, Soil Area Version: 18

Code	Soil Description	Acres	Percent of field	Non-Irr Class *c	Productivity Index	Corn	Soybeans	NCCPI Soybeans
FrB	Forman-Aastad loams, 2 to 6 percent slopes	42.57	78.3%	Ile	81	67	26	56
FrC	Forman-Aastad loams, 6 to 9 percent slopes	8.57	15.8%	IIle	67	58	22	55
FsE	Forman-Buse loams, 15 to 25 percent slopes	3.23	5.9%	VIle	24	19	7	40
Weighted Average					75.4	62.7	24.2	54.9

*c: Using Capabilities Class Dominant Condition Aggregation Method

Soils data provided by USDA and NRCS.

Soils Map

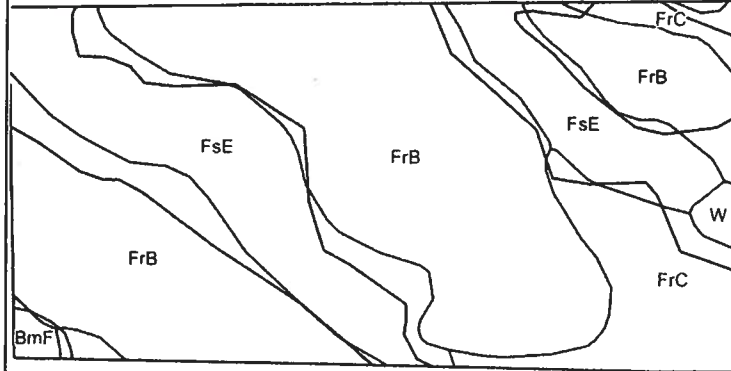

Soils data provided by USDA and NRCS.

©2018 AgriData, Inc.

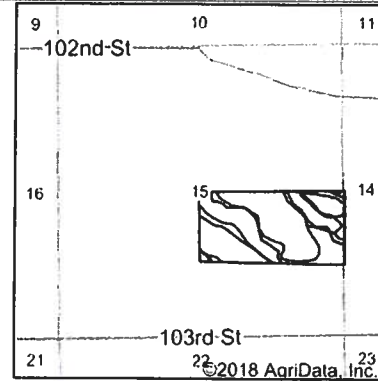

State: **South Dakota**
 County: **Marshall**
 Location: **15-128N-56W**
 Township: **Victor**
 Acres: **79.74**
 Date: **8/3/2018**

Maps Provided By:

surety
 CUSTOMIZED ONLINE MAPPING
 © AgriData, Inc. 2018 www.AgriDataInc.com



Area Symbol: SD091, Soil Area Version: 18

Code	Soil Description	Acres	Percent of field	Non-Irr Class *c	Productivity Index	Corn	Soybeans	NCCPI Soybeans
FrB	Forman-Aastad loams, 2 to 6 percent slopes	47.17	59.2%	Ile	81	67	26	56
FsE	Forman-Buse loams, 15 to 25 percent slopes	21.45	26.9%	Vle	24	19	7	40
FrC	Forman-Aastad loams, 6 to 9 percent slopes	9.89	12.4%	IIle	67	58	22	55
W	Water	0.67	0.8%		0			0
BmF	Buse-Forman stony complex, 9 to 40 percent slopes	0.56	0.7%	Vlls	10	2	1	9
Weighted Average					62.8	52	20	50.8

*c: Using Capabilities Class Dominant Condition Aggregation Method

Soils data provided by USDA and NRCS

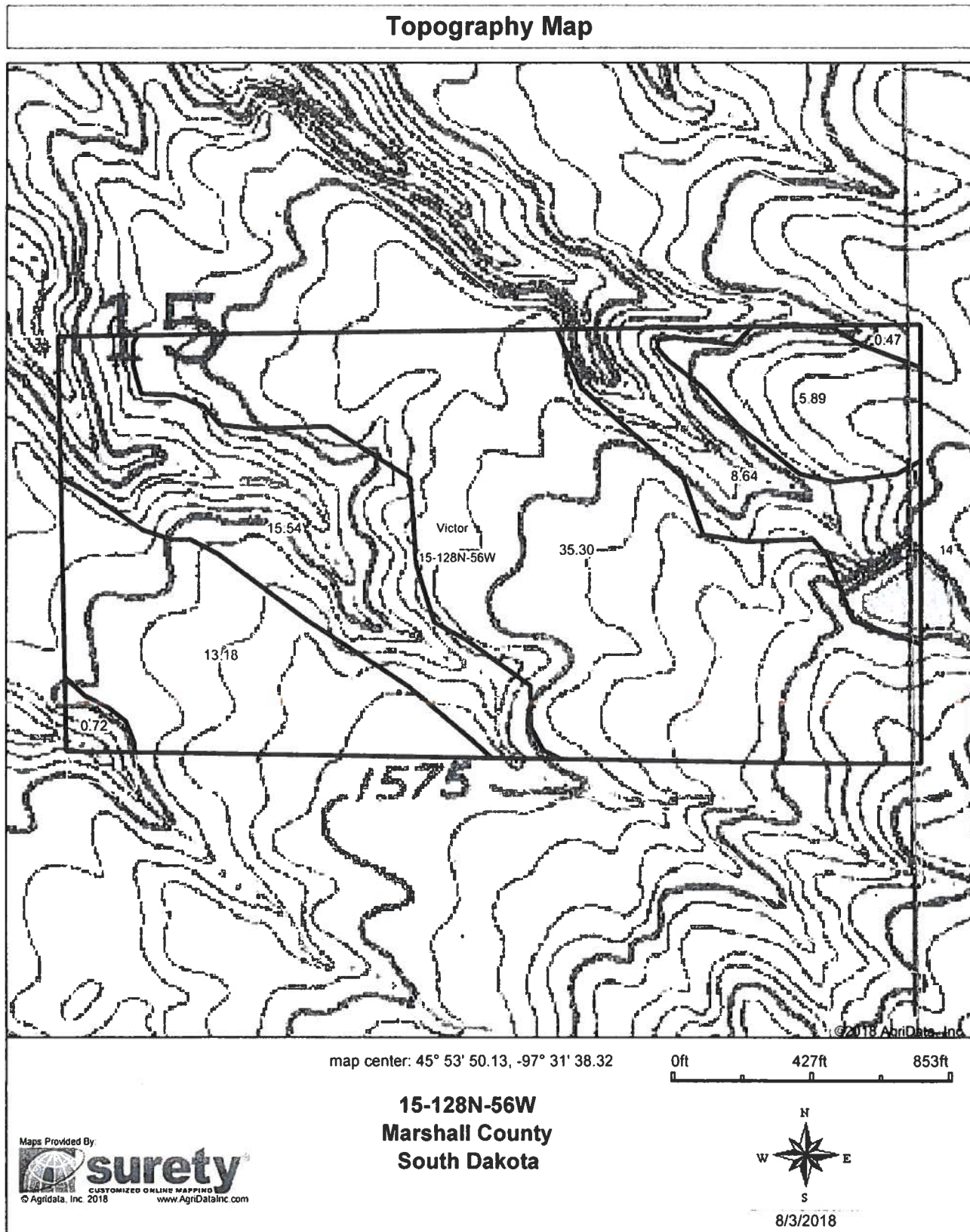

South Dakota
Marshall

U.S. Department of Agriculture
Farm Service Agency

FARM: 5213

Prepared: 8/8/18 1:29 PM

Report ID: FSA-156EZ

Abbreviated 156 Farm Record

Crop Year: 2018

Page: 1 of 5

DISCLAIMER: This is data extracted from the web farm database. Because of potential messaging failures in MIDAS, this data is not guaranteed to be an accurate and complete representation of data contained in the MIDAS system, which is the system of record for Farm Records.

Operator Name [REDACTED] Farm Identifier Div F3540 Recon Number

Farms Associated with Operator:

[REDACTED]

CRP Contract Number(s): None

Farmland	Cropland	DCP Cropland	WBP	WRP/EWP	CRP Cropland	GRP	Farm Status	Number of Tracts
960.83	719.73	719.73	0.0	0.0	0.0	0.0	Active	7
State Conservation	Other Conservation	Effective DCP Cropland	Double Cropped	MPL/FWP	Native Sod			
0.0	0.0	719.73	0.0	0.0	0.0			

ARC/PLC			
ARC-IC NONE	ARC-CO WHEAT, OATS, CORN SOYBN	PLC NONE	PLC-Default NONE

Crop	Base Acreage	CTAP Tran Yield	PLC Yield	CCC-505 CRP Reduction
WHEAT	224.09		47	0.0
OATS	7.69		64	0.0
CORN	102.58		135	0.0
SOYBEANS	301.17		36	0.0
Total Base Acres:	635.53			

Tract Number: 3253 Description: N1/2SE-15-128-56

BIA Range Unit Number:

HEL Status: NHEL: no agricultural commodity planted on undetermined fields

Wetland Status: Tract contains a wetland or farmed wetland

WL Violations: None

Farmland	Cropland	DCP Cropland	WBP	WRP/EWP	CRP Cropland	GRP
79.74	54.37	54.37	0.0	0.0	0.0	0.0
State Conservation	Other Conservation	Effective DCP Cropland	Double Cropped	MPL/FWP	Native Sod	
0.0	0.0	54.37	0.0	0.0	0.0	

Crop	Base Acreage	CTAP Tran Yield	PLC Yield	CCC-505 CRP Reduction
WHEAT	16.93		47	0.0
OATS	0.58		64	0.0
CORN	7.75		135	0.0
SOYBEANS	22.75		36	0.0
Total Base Acres:	48.01			

Owners: GERALEAN V MCLAUGHLIN

Other Producers: None

15-100 54

NOT TO SCALE

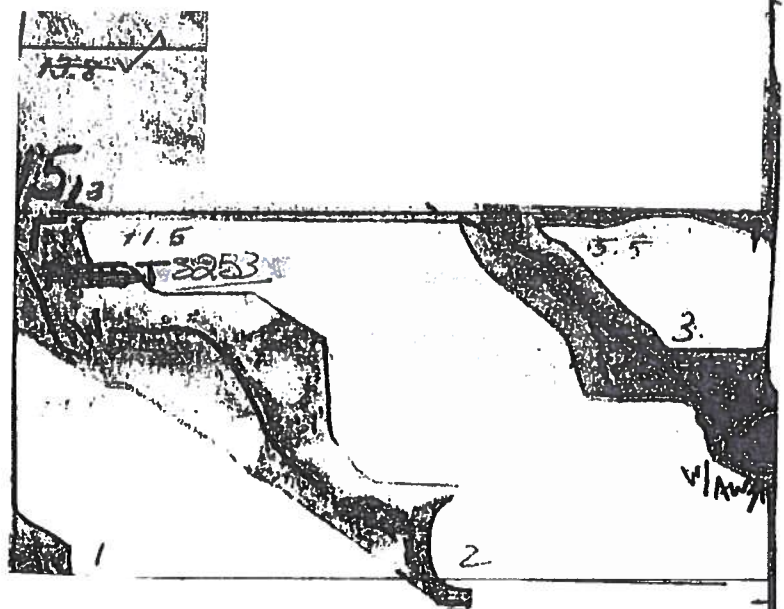

1.28 54

39 E-LTD

Fig 50



United States
Department of
Agriculture

Marshall County, South Dakota

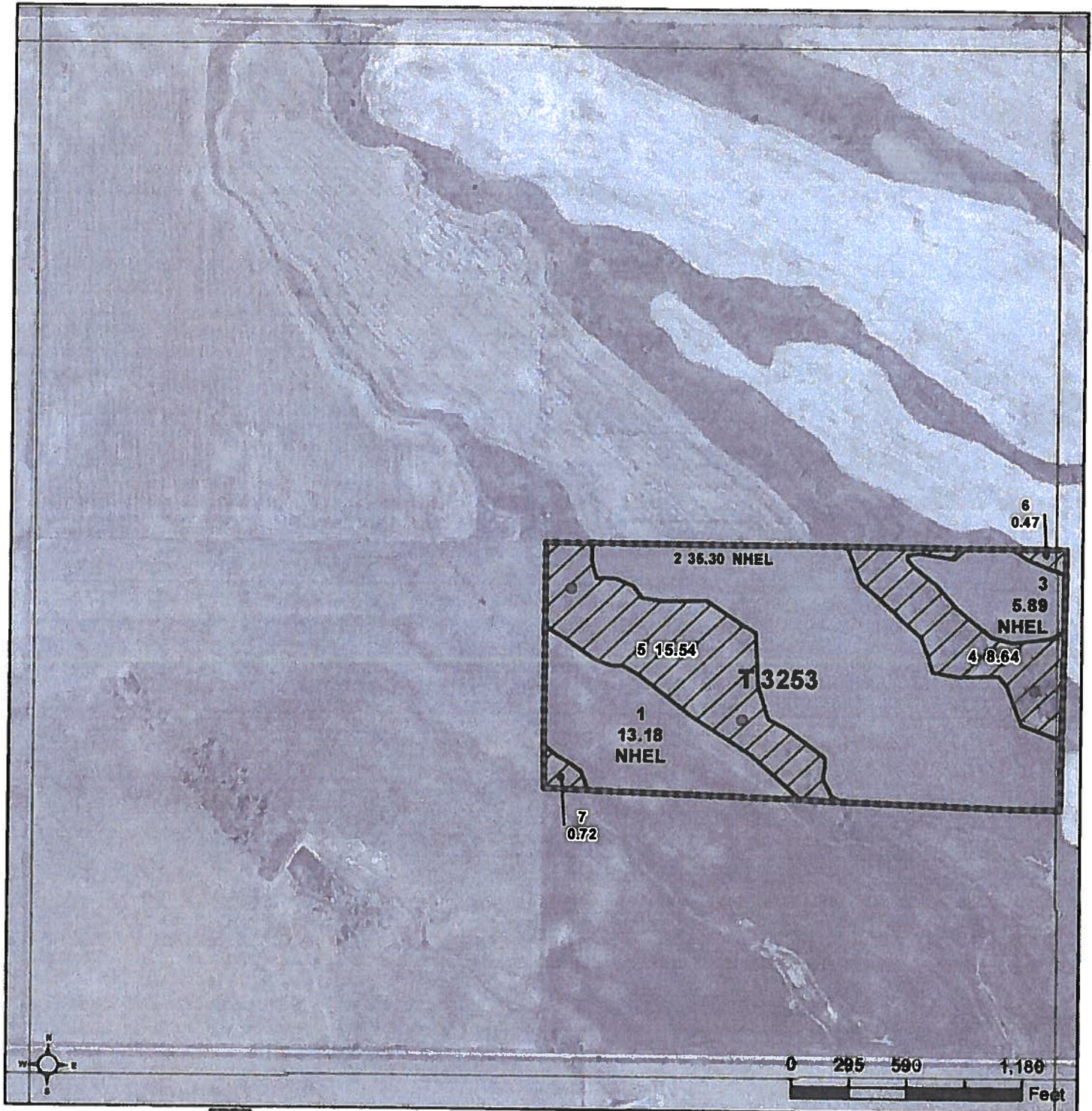

Common Land Unit

- Non-Cropland
- Cropland

- Tract Boundary
- PLSS

Wetland Determination Identifiers

- Restricted Use
- ▽ Limited Restrictions
- Exempt from Conservation Compliance Provisions

Tract Cropland Total: 54.37 acres

2018 Program Year

Map Created March 14, 2018

Farm 5213

Tract 3253

15-128N-56W

United States Department of Agriculture (USDA) Farm Service Agency (FSA) maps are for FSA Program administration only. This map does not represent a legal survey or reflect actual ownership, rather it depicts the information provided directly from the producer and/or National Agricultural Imagery Program (NAIP) Imagery. The producer accepts the data 'as is' and assumes all risks associated with its use. USDA-FSA assumes no responsibility for actual or consequential damage incurred as a result of any user's reliance on this data outside FSA Programs. Wetland identifiers do not represent the size, shape, or specific determination of the area. Refer to your original determination (CPA-026 and attached maps) for exact boundaries and determinations or contact USDA Natural Resources Conservation Service (NRCS).