

T-128-129-N

VICTOR PLAT

R-49-W

(Landowners)

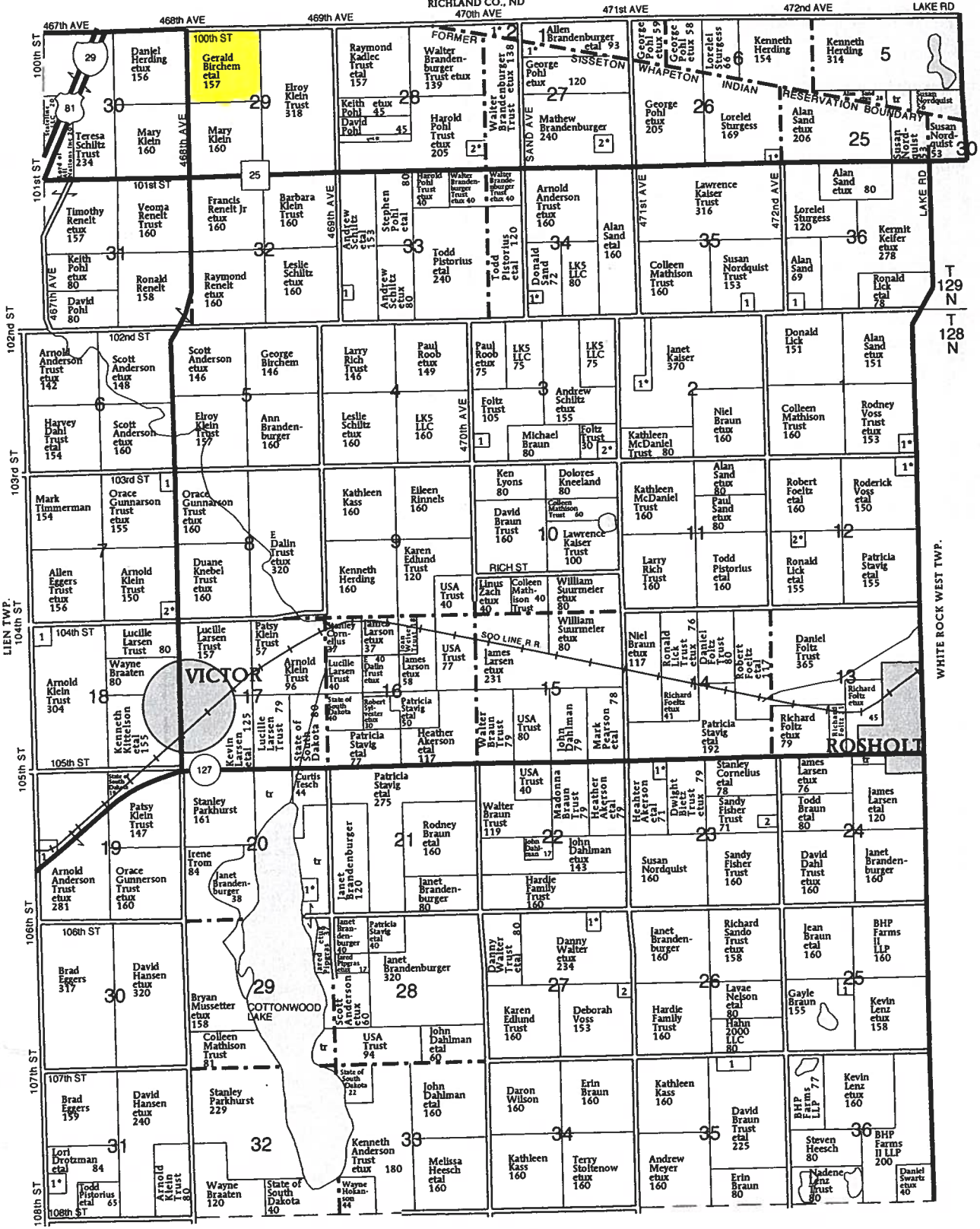

VICTOR TOWNSHIP

SECTION 1N

1. Brandenburger, Allen et al 9
2. Salzer, Scott et ux 8

SECTION 1S

1. Zach, Daniel et ux 7

SECTION 2N

1. Brandenburger Trust, Water et ux 32

SECTION 2S

1. Parkhurst, Steve et ux 11

2. Foltz Trust, Raymond et ux 10

SECTION 7

1. Dakota Line Lodge LLC 5

SECTION 10

2. Larsen, Kevin et ux 10

SECTION 12

1. Sand, Alan et ux 10
2. Hanson, Harlan et ux 5

SECTION 18

1. Shelstad, Duane 10

SECTION 19

1. Foltz, John 13

SECTION 23

1. Eggers, Kelly et al 8
2. White, Joan 9

SECTION 25S

1. Skalicky Trust, Jeffery 5

SECTION 26N

1. Salzer, Scott et ux 8

SECTION 27S

1. Pistorius, Trestin et al 6
2. Anderson, Mitchell 7

SECTION 28N

1. Pohl, Stephen et al 10
2. Prochnow, Justin et al

SECTION 31S

1. Hansen, Tom et ux 11

SECTION 33N

1. Schiltz Trust, Teresa 7

SECTION 34N

1. Schiltz, Steven et ux 8

SECTION 35N

1. O'Hara, Christopher 7

SECTION 35S

1. Popp, Jason 15

SECTION 36N

1. Theilin, Michael 11

