



Common Land Unit

- Non-Cropland
- Cropland
- Tract Boundary
- PLSS

Wetland Determination Identifiers

- Restricted Use
- Limited Restrictions
- Exempt from Conservation Compliance Provisions

2017 Program Year

Map Created May 09, 2017

Farm 2790

24-126N-52LW

United States Department of Agriculture (USDA) Farm Service Agency (FSA) maps are for FSA Program administration only. This map does not represent a legal survey or reflect actual ownership; rather it depicts the information provided directly from the producer and/or National Agricultural Imagery Program (NAIP) imagery. The producer accepts the data 'as is' and assumes all risks associated with its use. USDA-FSA assumes no responsibility for actual or consequential damage incurred as a result of any user's reliance on this data outside FSA Programs. Wetland identifiers do not represent the size, shape, or specific determination of the area. Refer to your original determination (CPA-026 and attached maps) for exact boundaries and determinations or contact USDA Natural Resources Conservation Service (NRCS).

Soils Map

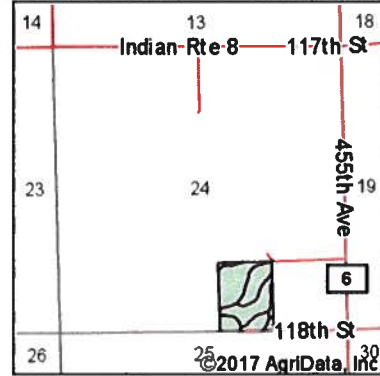
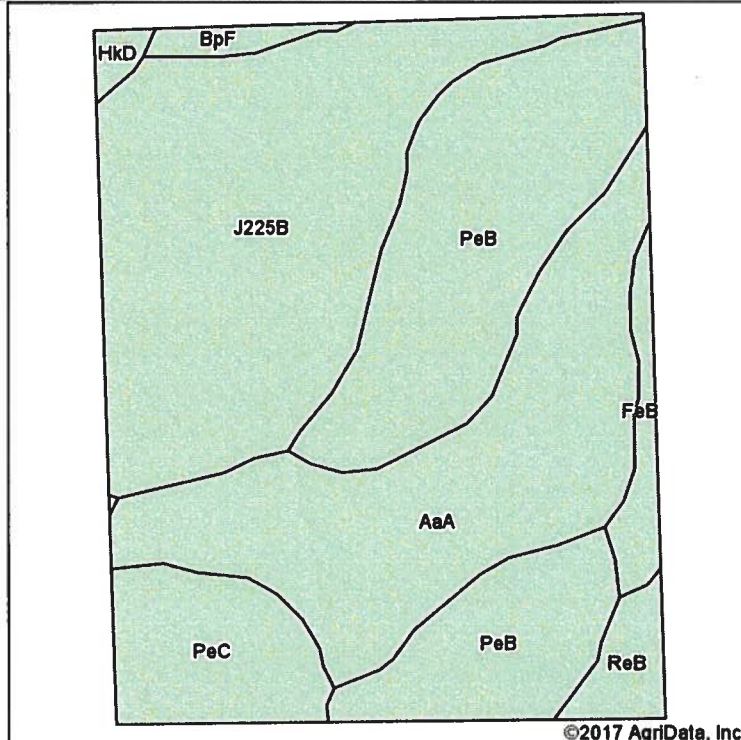

State: South Dakota
County: Roberts
Location: 24-126N-52W
Township: Long Hollow
Acres: 29.09
Date: 4/27/2017

Maps Provided By:

 surety
© AgriData, Inc. 2017 www.AgrIDataInc.com



Soils data provided by USDA and NRCS.

Area Symbol: SD109, Soil Area Version: 17								
Code	Soil Description	Acres	Percent of field	Non-Irr Class *c	Irr Class *c	Productivity Index	Corn	Soybeans
J225B	Forman-Aastad complex, 1 to 4 percent slopes	9.43	32.4%	Ile		88		
PeB	Peever clay loam, 2 to 6 percent slopes	8.15	28.0%	IIle		68		
AaA	Aastad loam, 0 to 2 percent slopes	7.34	25.2%	Is		92	92	34
PeC	Peever clay loam, 6 to 9 percent slopes	2.24	7.7%	IIIle		56	53	20
FeB	Fordville-Renshaw loams, 3 to 6 percent slopes	0.70	2.4%	Ile		49	40	15
ReB	Renshaw loam, 1 to 6 percent slopes	0.69	2.4%	IVs	IVs	39		
BpF	Buse-Forman loams, 20 to 40 percent slopes	0.33	1.1%	VIIle		20	6	2
HkD	Hattie and Klotten soils, 9 to 25 percent slopes	0.21	0.7%	IVe		34	22	7
Weighted Average						77.7	28.5	10.6

*c: Using Capabilities Class Dominant Condition Aggregation Method

Soils data provided by USDA and NRCS.