

**Common Land Unit**

- Tract Boundary
- Non-Cropland
- Cropland
- PLSS

**Wetland Determination Identifiers**

- Restricted Use
- Limited Restrictions
- Exempt from Conservation Compliance Provisions

2017 Program Year  
Map Created February 28, 2017  
**Farm 3394**

**13 -121N -53W**

United States Department of Agriculture (USDA) Farm Service Agency (FSA) maps are for FSA Program administration only. This map does not represent a legal survey or reflect actual ownership; rather it depicts the information provided directly from the producer and/or National Agricultural Imagery Program (NAIP) imagery. The producer accepts the data 'as is' and assumes all risks associated with its use. USDA-FSA assumes no responsibility for actual or consequential damage incurred as a result of any user's reliance on this data outside FSA Programs. Wetland identifiers do not represent the size, shape, or specific determination of the area. Refer to your original determination (CPA-026 and attached maps) for exact boundaries and determinations or contact USDA Natural Resources Conservation Service (NRCS).

# Aerial Map



©2017 AgriData, Inc.

map center: 45° 15' 40.77, -97° 14' 11.05



**13-121N-53W**  
**Day County**  
**South Dakota**

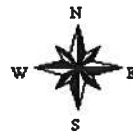

8/4/2017

Field borders provided by Farm Service Agency as of 5/21/2008.

# Soils Map

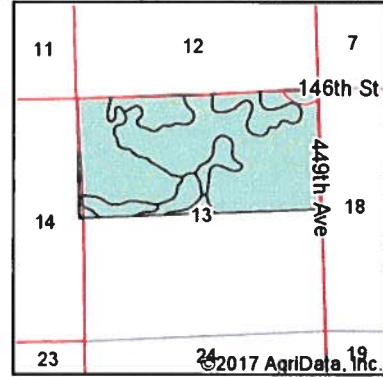
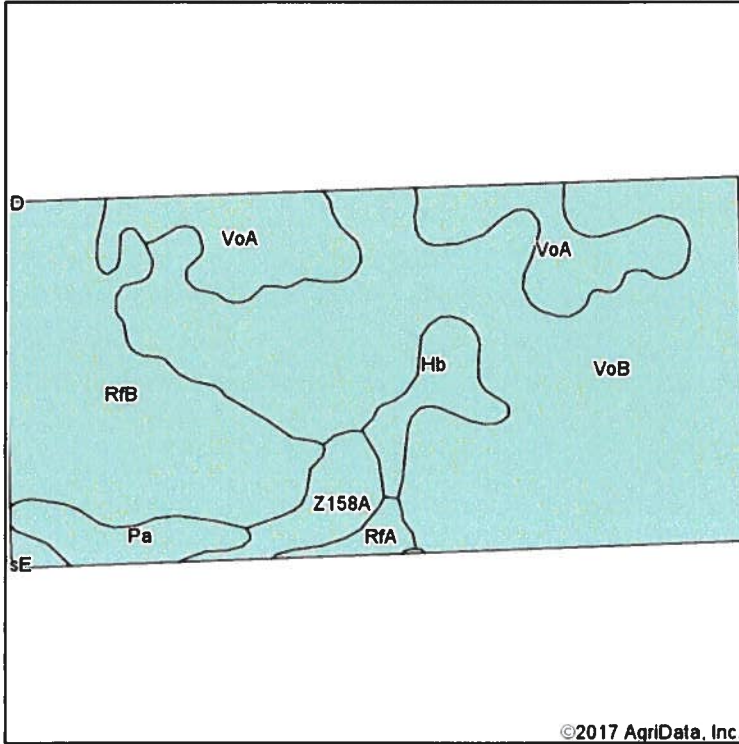

State: **South Dakota**  
 County: **Day**  
 Location: **13-121N-53W**  
 Township: **Central Point**  
 Acres: **314.19**  
 Date: **8/4/2017**

Soils data provided by USDA and NRCS.

©2017 AgriData, Inc.



Area Symbol: SD037, Soil Area Version: 22

Code	Soil Description	Acres	Percent of field	Non-Irr Class *c	Productivity Index	Corn	Soybeans	
VoB	Vienna-Brookings complex, 1 to 6 percent slopes	164.49	52.4%	Ile	84	72	27	
RfB	Renshaw-Fordville loams, coteau, 2 to 6 percent slopes	71.03	22.6%	IVs	43			
VoA	Vienna-Brookings complex, 0 to 2 percent slopes	41.60	13.2%	Is	89	77	29	
Z158A	Marysland loam, 0 to 1 percent slopes, occasionally flooded	11.14	3.5%	IVw	32			
Hb	Hamerly-Parnell complex	11.07	3.5%	IIIs	52	48	16	
Pa	Parnell silty clay loam	10.95	3.5%	Vw	34	25	9	
RfA	Renshaw-Fordville loams, coteau, 0 to 2 percent slopes	3.82	1.2%	IIIs	47			
RsB	Renshaw-Sioux complex, 2 to 6 percent slopes	0.09	0.0%	IVs	34			
<b>Weighted Average</b>						<b>70.2</b>	<b>50.5</b>	<b>18.9</b>

\*c: Using Capabilities Class Dominant Condition Aggregation Method

Soils data provided by USDA and NRCS.





