

- Common Land Unit**
- Cropland
 - Non-cropland
 - Conservation Reserve Program
- Wetland Determination Identifiers**
- Restricted Use
 - Limited Restrictions
 - Exempt from Conservation Compliance Provisions
- Tract Boundary** **Section Line**



2012 Ortho-Photography - not to scale

2014 Program Year
Map Created December 27, 2013

Farm 6702

6 -122N -48W

United States Department of Agriculture (USDA) Farm Service Agency (FSA) maps are for FSA Program administration only. This map does not represent a legal survey or reflect actual ownership, rather it depicts the information provided directly from the producer and/or National Aerial Imagery Program (NAIP) imagery. The producer accepts the data 'as is' and assumes all risks associated with its use. USDA-FSA assumes no responsibility for actual or consequential damage incurred as a result of any user's reliance on this data outside FSA Programs. Wetland identifiers do not represent the size, shape, or specific determination of the area. Refer to your original determination (CPA-026 and attached maps) for exact boundaries and determinations or contact USDA Natural Resources Conservation Service (NRCS).



United States
Department of
Agriculture

Roberts County, South Dakota

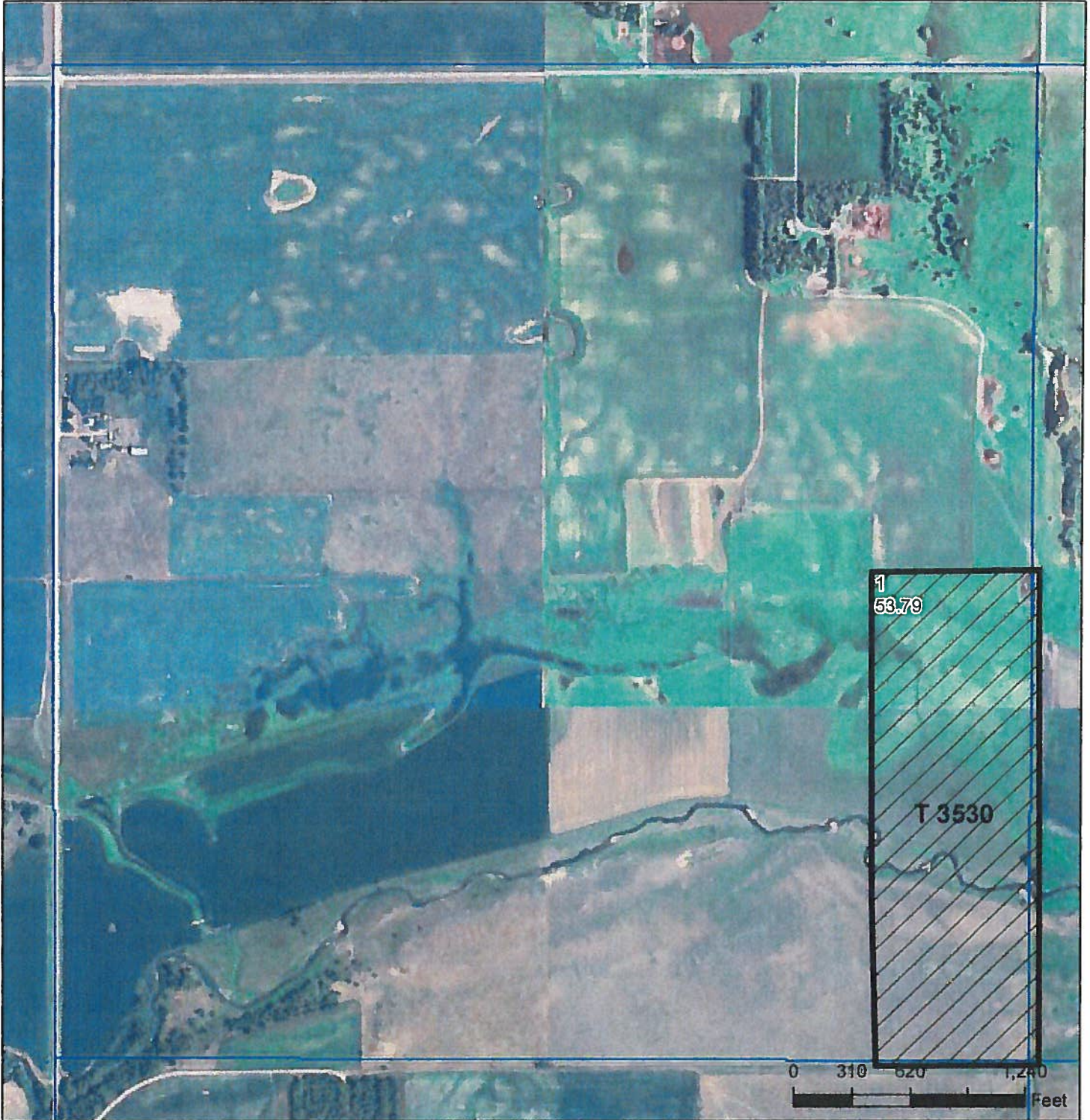

- Common Land Unit**
- Cropland
 - Non-cropland
 - Conservation Reserve Program
- Wetland Determination Identifiers**
- Restricted Use
 - Limited Restrictions
 - Exempt from Conservation Compliance Provisions
- Tract Boundary** **Section Line**



2012 Ortho-Photography - not to scale

2014 Program Year
Map Created December 27, 2013

Farm 6702

13 -122N -49W

United States Department of Agriculture (USDA) Farm Service Agency (FSA) maps are for FSA Program administration only. This map does not represent a legal survey or reflect actual ownership; rather it depicts the information provided directly from the producer and/or National Agricultural Imagery Program (NAIP) imagery. The producer accepts the data 'as is' and assumes all risks associated with its use. USDA-FSA assumes no responsibility for actual or consequential damage incurred as a result of any user's reliance on this data outside FSA Programs. Wetland identifiers do not represent the size, shape, or specific determination of the area. Refer to your original determination (CPA-026 and attached maps) for exact boundaries and determinations or contact USDA Natural Resources Conservation Service (NRCS).



See Page 2 for non-discriminatory Statements.

Abbreviated 156 Farm Record

State : SOUTH DAKOTA

Farm Number : 6702

County : ROBERTS

Operator Name : ROBERT ROY GREINER

Farms Associated with Operator : 46-109-740, 46-051-2938, 46-051-2939, 46-051-3701, 46-109-4379, 46-109-6702, 46-109-8368, 46-109-9704

CRP contract numbers :

Farm Land Data

Farmland	Cropland	DCP Cropland	WBP	WRP	CRP	GRP	Farm Status	Number Of Tracts	
260.35	115.09	115.09	0.00	0.00	0.00	0.00	Active	2	
State Conservation	Other Conservation	Effective DCP Cropland	Double Cropped	MPL	FWP	FAV/WR History	Acre Election	EWP	DCP Ag. Related Activity
0.00	0.00	115.09	0.00	0.00	0.00	No	No	0.00	0.00

DCP Crop Data

Crop Name	Base Acres	CCC-505 CRP Reduction Acres	PTPP Reduction Acres	Direct Yield	Counter Cyclical Yield
Wheat	13.20	0.00	0.00	23	41
Corn	31.60	0.00	0.00	64	126
Soybeans	26.00	0.00	0.00	26	31
TOTAL	70.80	0.00	0.00		

NOTES

State : SOUTH DAKOTA

Farm Number : 6702

County : ROBERTS

Tract Number : 3529

Description : M5 LOTS 4, 5 & 6, SENW, NESW 6 122 48

FAV/WR History : No

BIA Unit Range Number :

HEL Status : NHEL: No agricultural commodity planted on undetermined fields

Wetland Status : Tract contains a wetland or farmed wetland

WL Violations :

Owners : MAY ASCHWEGE

Other Producers :

Tract Land Data

Farm Land	Cropland	DCP Cropland	WBP	WRP	CRP	GRP	
206.56	115.09	115.09	0.00	0.00	0.00	0.00	
State Conservation	Other Conservation	Effective DCP Cropland	Double Cropped	MPL	FWP	EWP	DCP Ag. Related Activity
0.00	0.00	115.09	0.00	0.00	0.00	0.00	0.00

DCP Crop Data

Crop Name	Base Acres	CCC-505 CRP Reduction Acres	PTPP Reduction Acres	Direct Yield	Counter Cyclical Yield
Wheat	13.20	0.00	0.00	23	41

Form : FSA-156EZ

United States Department of Agriculture
Farm Service Agency

Program Year : 2014

Date : Jul 1, 2014

Abbreviated 156 Farm Record

Corn	31.60	0.00	0.00	64	126
Soybeans	26.00	0.00	0.00	26	31
TOTAL	70.80	0.00	0.00		

NOTES

State : SOUTH DAKOTA
County : ROBERTSFarm Number : 6702
Tract Number : 3530

Description : L4 EAST 51 ACRES OF SE 13 122 49

FAVWR History : No

BIA Unit Range Number :

HEL Status : NHEL: No agricultural commodity planted on undetermined fields

Wetland Status : Tract contains a wetland or farmed wetland

WL Violations :

Owners : MAY ASCHWEGE

Other Producers : BRIAN CRAIG FRERICHS

Tract Land Data

Farm Land	Cropland	DCP Cropland	WBP	WRP	CRP	GRP	
53.79	0.00	0.00	0.00	0.00	0.00	0.00	
State Conservation	Other Conservation	Effective DCP Cropland	Double Cropped	MPL	FWP	EWP	DCP Ag. Related Activity
0.00	0.00	0.00	0.00	0.00	0.00	0.00	0.00

DCP Crop Data

Crop Name	Base Acres	CCC-505 CRP Reduction Acres	PTPP Reduction Acres	Direct Yield	Counter Cyclical Yield

NOTES

The U.S. Department of Agriculture (USDA) prohibits discrimination against its customers, employees, and applicants for employment on the basis of race, color, national origin, age, disability, sex, gender identity, religion, reprisal, and where applicable, political beliefs, marital status, familial or parental status, sexual orientation, or all or part of an individual's income is derived from any public assistance program, or protected genetic information in employment or in any program or activity conducted or funded by the Department. (Not all prohibited bases will apply to all programs and/or employment activities.) Persons with disabilities, who wish to file a program complaint, write to the address below or if you require alternative means of communication for program information (e.g., Braille, large print, audiotape, etc.) please contact USDA's TARGET Center at (202) 720-2600 (voice and TDD). Individuals who are deaf, hard of hearing, or have speech disabilities and wish to file either an EEO or program complaint, please contact USDA through the Federal Relay Service at (800) 877-8339 or (800) 845-6136 (in Spanish).

If you wish to file a Civil Rights program complaint of discrimination, complete the USDA Program Discrimination Complaint Form, found online at http://www.ascr.usda.gov/complaint_filing_cust.html, or at any USDA office, or call (866) 632-9992 to request the form. You may also write a letter containing all of the information requested in the form. Send your completed complaint form or letter by mail to U.S. Department of Agriculture, Director, Office of Adjudication, 1400 Independence Avenue, S.W., Washington, D.C. 20250-9410, by fax (202) 690-7442 or email at program.intake@usda.gov. USDA is an equal opportunity provider and employer.

Topography Map

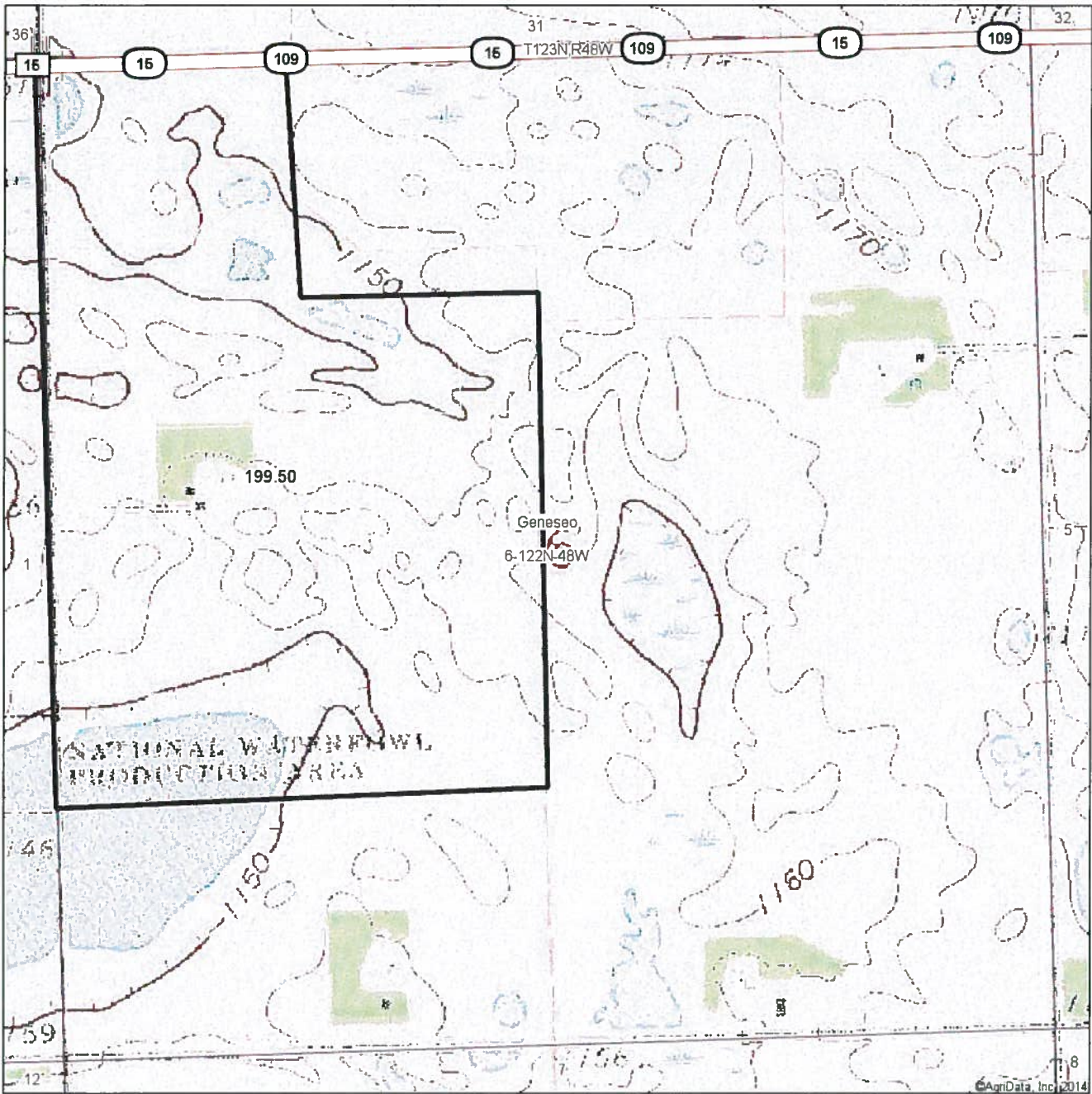

map center: 45° 24' 21.39, 96° 43' 45.89

scale: 9517



6/5/2014



6-122N-48W
Roberts County
South Dakota

Field borders provided by Farm Service Agency as of 5/21/2008. Aerial photography provided by Aerial Photography Field Office.

Soil Map

Soils Version
latest

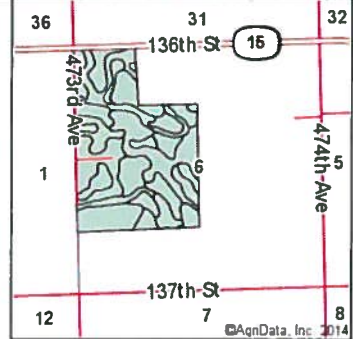
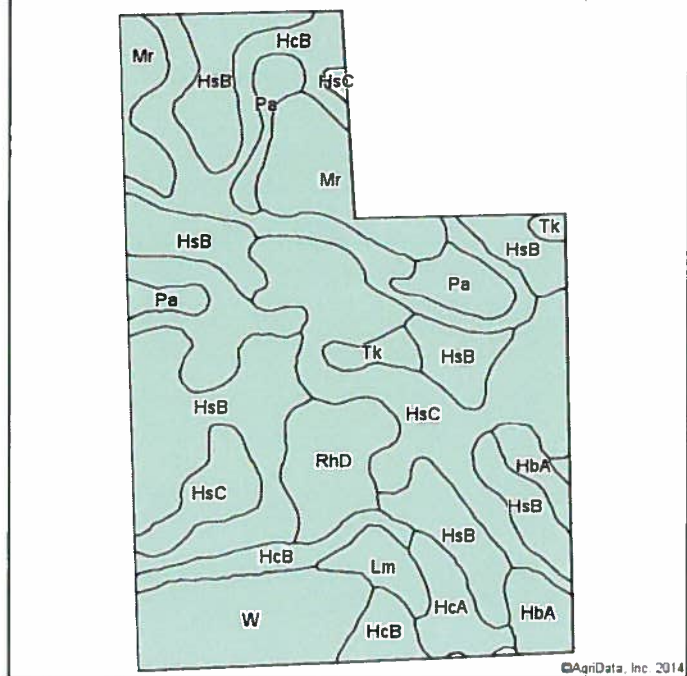

State: **South Dakota**
 County: **Roberts**
 Location: **6-122N-48W**
 Township: **Geneseo**
 Acres: **199.5**
 Date: **6/5/2014**



Soils data provided by USDA and NRCS

©AgriData, Inc. 2014

Area Symbol: SD109, Soil Area Version: 13

Code	Soil Description	Acres	Percent of field	Non-Irr Class	Productivity Index	Com	Soybeans
HsB	Heimdal-Sisseton loams, 2 to 6 percent slopes	54.80	27.5%	Ile	76	71	26
HcB	Hamerly-Vallers loams, 2 to 4 percent slopes	38.29	19.2%	IIw	64	64	21
HsC	Heimdal-Sisseton loams, 6 to 9 percent slopes	36.16	18.1%	IIIe	62	59	21
W	Water	16.42	8.2%		0		
Mr	Southam silty clay loam	15.46	7.7%	VIIw	10	5	1
RhD	Renshaw-Sioux loams, 9 to 21 percent slopes	9.88	5.0%	VI s	20	6	2
Pa	Parnell silty clay loam	9.45	4.7%	Vw	31	29	11
HbA	Hamerly-Tonka complex, 0 to 3 percent slopes	6.69	3.4%	IIIw	69	70	23
HcA	Hamerly-Vallers loams, 0 to 2 percent slopes	5.55	2.8%	IIw	71	70	22
Lm	Lamoure silty clay loam	3.87	1.9%	IIIw	69	69	22
Tk	Tonka silt loam	2.93	1.5%	IVw	60	56	21
Weighted Average					54.1	51	17.8

Field borders provided by Farm Service Agency as of 5/21/2008. Aerial photography provided by Aerial Photography Field Office.

Soil Map

Soils Version
latest

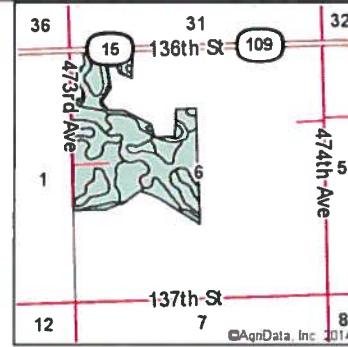
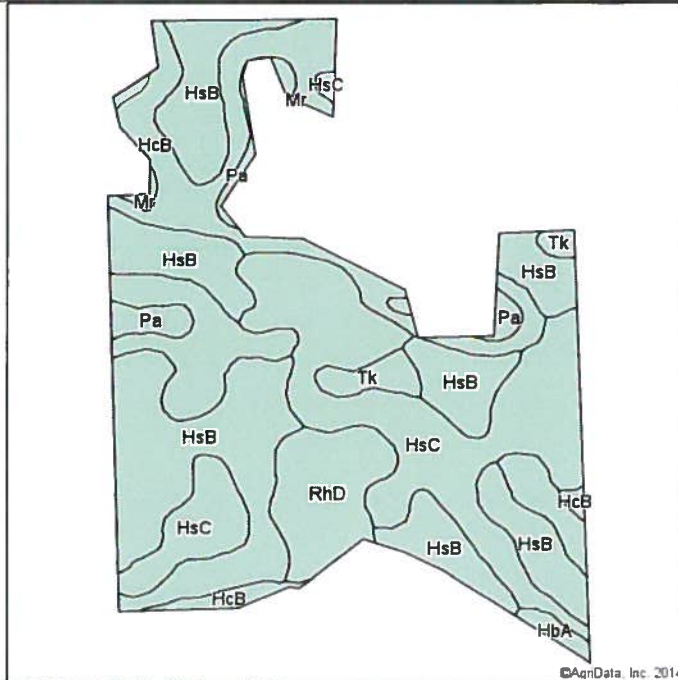

State: **South Dakota**
 County: **Roberts**
 Location: **6-122N-48W**
 Township: **Geneseo**
 Acres: **133.13**
 Date: **6/5/2014**



Soils data provided by USDA and NRCS

©AgnData, Inc. 2014

©AgnData, Inc. 2014 www.AgnDataInc.com

Area Symbol: SD109, Soil Area Version: 13

Code	Soil Description	Acres	Percent of field	Non-Irr Class	Productivity Index	Com	Soybeans
HsB	Heimdal-Sisseton loams, 2 to 6 percent slopes	49.60	37.3%	Ile	76	71	26
HsC	Heimdal-Sisseton loams, 6 to 9 percent slopes	36.16	27.2%	IIle	62	59	21
HcB	Hamerly-Vallers loams, 2 to 4 percent slopes	26.47	19.9%	IIw	64	64	21
RhD	Renshaw-Sioux loams, 9 to 21 percent slopes	9.75	7.3%	VIIs	20	6	2
HbA	Hamerly-Tonka complex, 0 to 3 percent slopes	3.89	2.9%	IIIw	69	70	23
Pa	Parnell silty clay loam	3.73	2.8%	Vw	31	29	11
Tk	Tonka silt loam	2.87	2.2%	IVw	60	56	21
Mr	Southam silty clay loam	0.66	0.5%	VIIIw	10	5	1
Weighted Average					63.6	59.7	21.2

Field borders provided by Farm Service Agency as of 5/21/2008. Aerial photography provided by Aerial Photography Field Office.

Soil Map

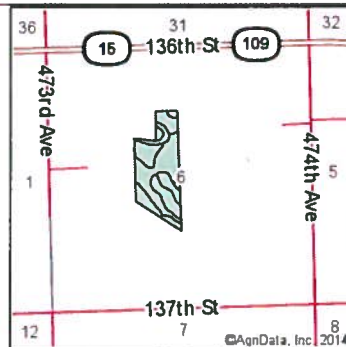
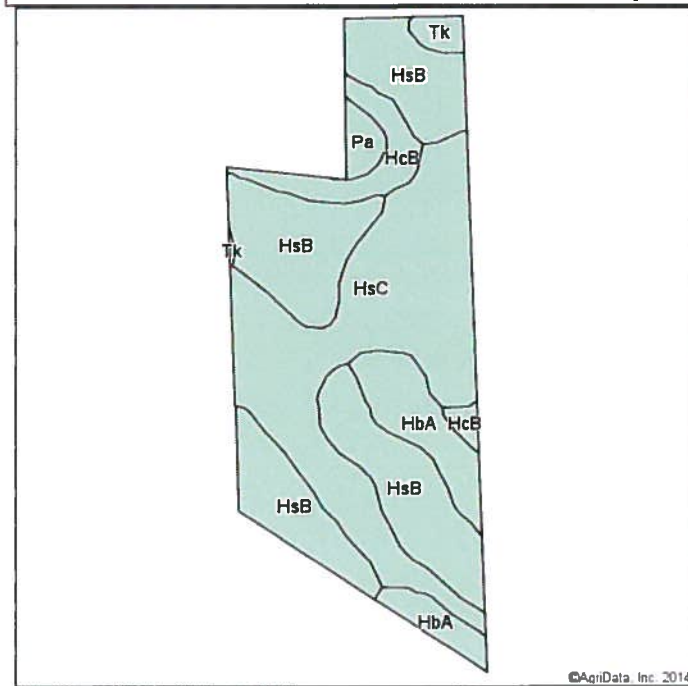

Soils Version
latest

State: **South Dakota**
 County: **Roberts**
 Location: **6-122N-48W**
 Township: **Geneseo**
 Acres: **37.29**
 Date: **6/5/2014**



Soils data provided by USDA and NRCS

©AgriData, Inc. 2014

Area Symbol: SD109, Soil Area Version: 13

Code	Soil Description	Acres	Percent of field	Non-Irr Class	Productivity Index	Corn	Soybeans
HsB	Heimdal-Sisseton loams, 2 to 6 percent slopes	15.17	40.7%	Ile	76	71	26
HsC	Heimdal-Sisseton loams, 6 to 9 percent slopes	14.52	38.9%	IIle	62	59	21
HbA	Hamerly-Tonka complex, 0 to 3 percent slopes	3.90	10.5%	IIIw	69	70	23
HcB	Hamerly-Vallers loams, 2 to 4 percent slopes	2.41	6.5%	IIw	64	64	21
Pa	Parnell silty clay loam	0.72	1.9%	Vw	31	29	11
Tk	Tonka silt loam	0.57	1.5%	IVw	60	56	21
Weighted Average					67.9	64.7	23.1

Field borders provided by Farm Service Agency as of 5/21/2008. Aerial photography provided by Aerial Photography Field Office.

Soil Map

Soils Version
latest

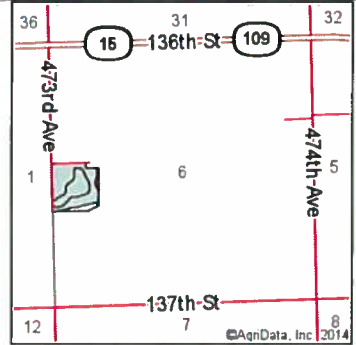
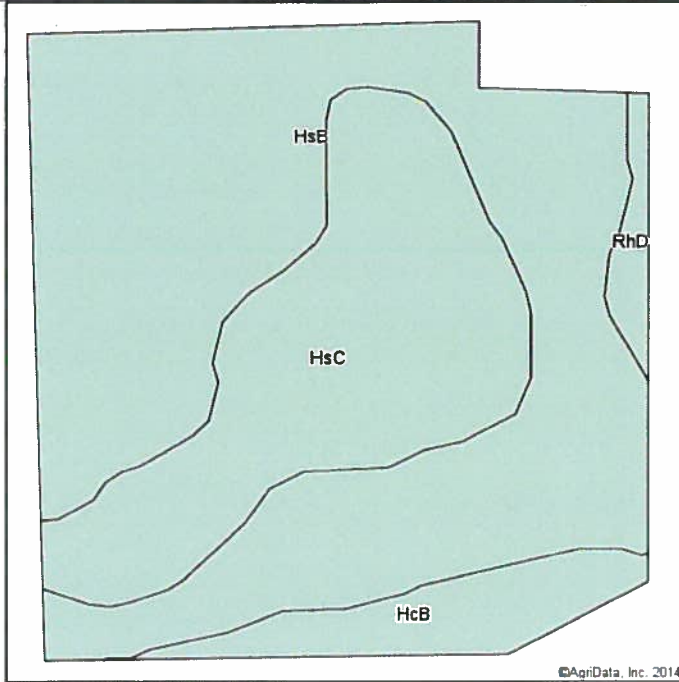

State: **South Dakota**
 County: **Roberts**
 Location: **6-122N-48W**
 Township: **Geneseo**
 Acres: **19.93**
 Date: **6/5/2014**



Soils data provided by USDA and NRCS

©AgriData, Inc. 2014

Area Symbol: SD109, Soil Area Version: 13

Code	Soil Description	Acres	Percent of field	Non-Irr Class	Productivity Index	Corn	Soybeans
HsB	Heimdal-Sisseton loams, 2 to 6 percent slopes	12.31	61.8%	Ile	76	71	26
HsC	Heimdal-Sisseton loams, 6 to 9 percent slopes	5.77	29.0%	IIle	62	59	21
HcB	Hamerly-Vallers loams, 2 to 4 percent slopes	1.44	7.2%	IIw	64	64	21
RhD	Renshaw-Sioux loams, 9 to 21 percent slopes	0.41	2.1%	VIs	20	6	2
Weighted Average					69.9	65.7	23.7

Field borders provided by Farm Service Agency as of 5/21/2008. Aerial photography provided by Aerial Photography Field Office.

Soil Map

Soils Version
latest

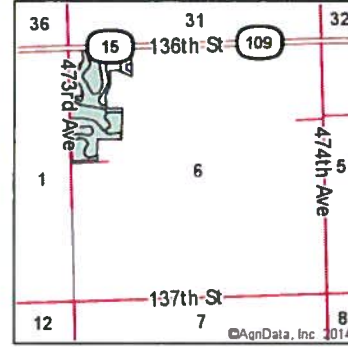
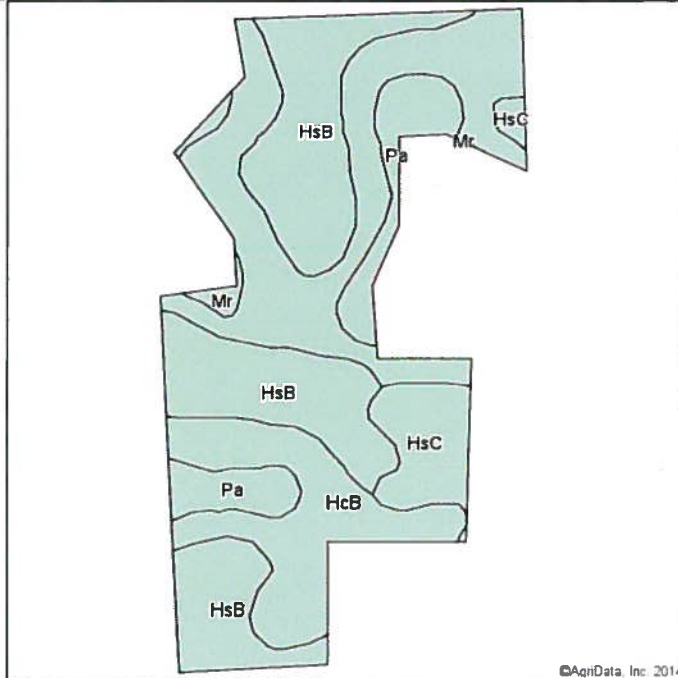

State: **South Dakota**
 County: **Roberts**
 Location: **6-122N-48W**
 Township: **Geneseo**
 Acres: **44.25**
 Date: **6/5/2014**



Area Symbol: SD109, Soil Area Version: 13

Code	Soil Description	Acres	Percent of field	Non-Irr Class	Productivity Index	Corn	Soybeans
HcB	Hamery-Vallers loams, 2 to 4 percent slopes	20.01	45.2%	IIw	64	64	21
HsB	Heimdal-Sisseton loams, 2 to 6 percent slopes	15.90	35.9%	IIe	76	71	26
Pa	Parnell silty clay loam	4.31	9.7%	Vw	31	29	11
HsC	Heimdal-Sisseton loams, 6 to 9 percent slopes	3.45	7.8%	IIIe	62	59	21
Mr	Southam silty clay loam	0.58	1.3%	VIIIw	10	5	1
Weighted Average					64.2	61.9	21.6

Field borders provided by Farm Service Agency as of 5/21/2008. Aerial photography provided by Aerial Photography Field Office.

Soil Map

Soils Version
latest

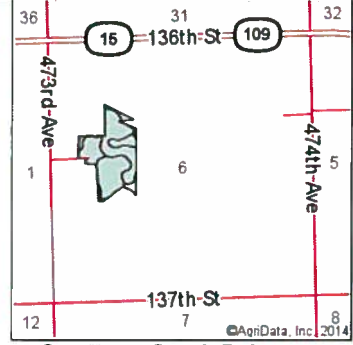
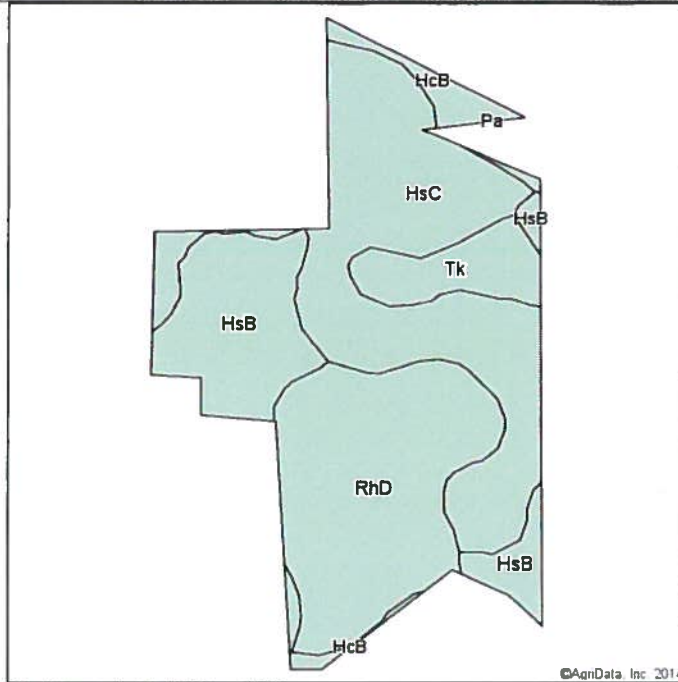

State: **South Dakota**
 County: **Roberts**
 Location: **6-122N-48W**
 Township: **Geneseo**
 Acres: **31.03**
 Date: **6/5/2014**



Soils data provided by USDA and NRCS.

©AgriData, Inc. 2014

Area Symbol: SD109, Soil Area Version: 13

Code	Soil Description	Acres	Percent of field	Non-Irr Class	Productivity Index	Corn	Soybeans
HsC	Heimdal-Sisseton loams, 6 to 9 percent slopes	11.66	37.6%	IIIe	62	59	21
RhD	Renshaw-Sioux loams, 9 to 21 percent slopes	9.54	30.7%	VIs	20	6	2
HsB	Heimdal-Sisseton loams, 2 to 6 percent slopes	5.90	19.0%	Ile	76	71	26
Tk	Tonka silt loam	2.17	7.0%	IVw	60	56	21
HcB	Hamerly-Vallers loams, 2 to 4 percent slopes	1.76	5.7%	IIw	64	64	21
Weighted Average					51.7	45.1	16.1

Field borders provided by Farm Service Agency as of 5/21/2008. Aerial photography provided by Aerial Photography Field Office.

Soil Map

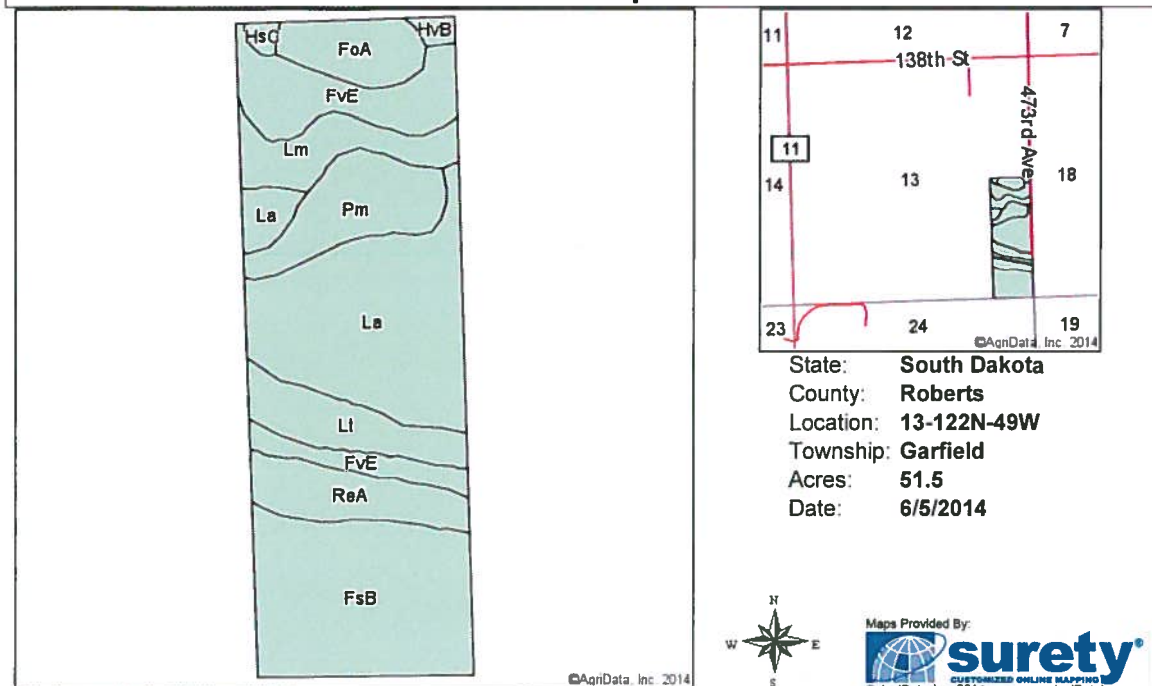

Area Symbol: SD109, Soil Area Version: 13

Code	Soil Description	Acres	Percent of field	Non-Irr Class	Productivity Index	Corn	Soybeans
La	LaDelle silt loam	13.64	26.5%	I	88	89	33
FsB	Forman-Aastad stony complex, 0 to 9 percent slopes	12.13	23.6%	Vs	26	26	10
FvE	Forman-Buse stony complex, 9 to 40 percent slopes	6.53	12.7%	Vlls	25	17	7
Pm	Playmoor silty clay loam	4.72	9.2%	IVw	35	29	8
ReA	Renshaw loam, 0 to 3 percent slopes	3.79	7.4%	llls	42	28	11
Lt	Lamoure silty clay loam, channeled	3.65	7.1%	Vlw	35	35	11
Lm	Lamoure silty clay loam	3.42	6.6%	lllw	69	69	22
FoA	Forman-Aastad loams, 0 to 2 percent slopes	2.91	5.7%	I	87	84	32
HvB	Heimdal-Svea loams, 2 to 6 percent slopes	0.38	0.7%	lle	83	82	31
HsC	Heimdal-Sisseton loams, 6 to 9 percent slopes	0.33	0.6%	llle	62	59	21
Weighted Average					51.9	49.4	17.9

Field borders provided by Farm Service Agency as of 5/21/2008. Aerial photography provided by Aerial Photography Field Office.

NOT TO SCALE

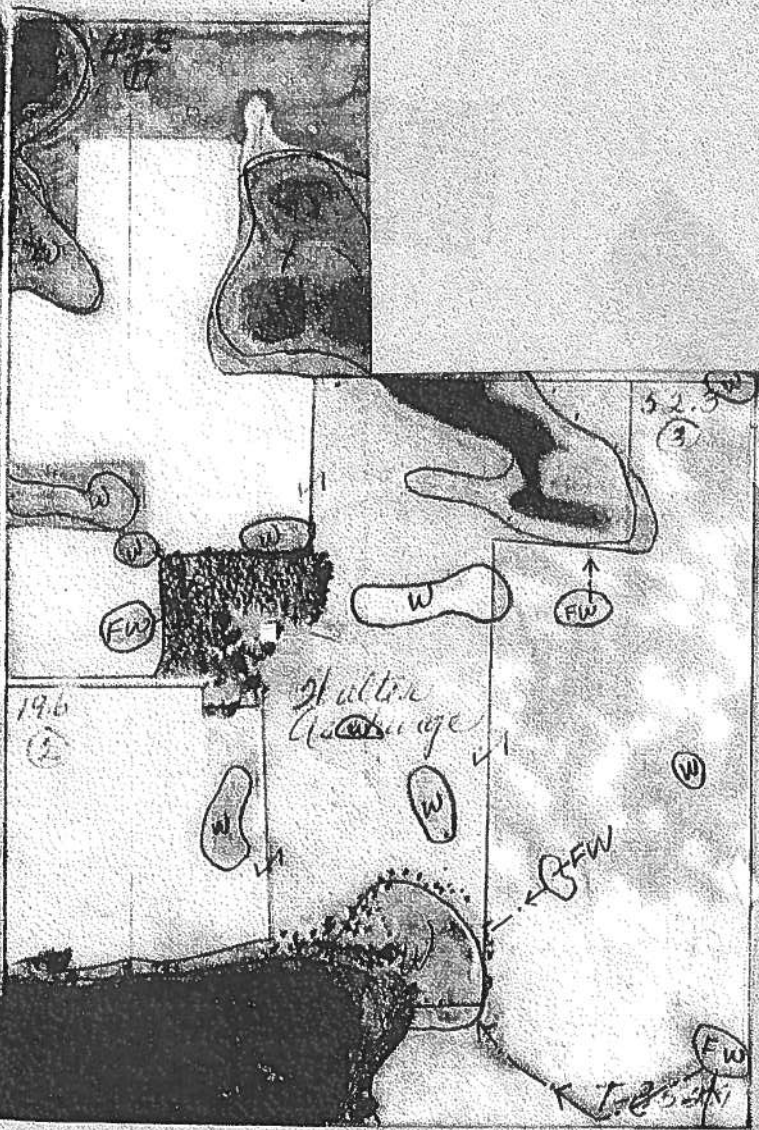

9.8.5

NOT TO SCALE

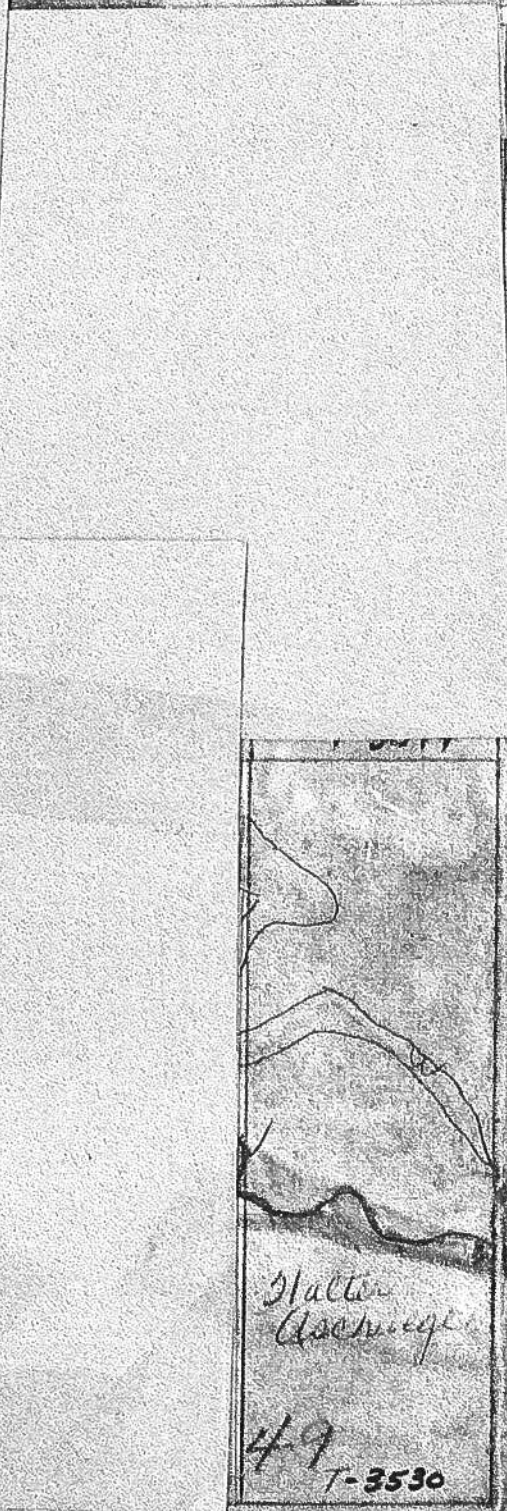

Alter
Assemble

49
T-3530

C-12

127.9
①

44.1
②

