

T 123 & 122 N

R 55 & 54 W

JOINS MAP 5

DAY COUNTY LAND OWNER & RURAL RESIDENT MAPS

GRENVILLE TWP

RACINE TWP

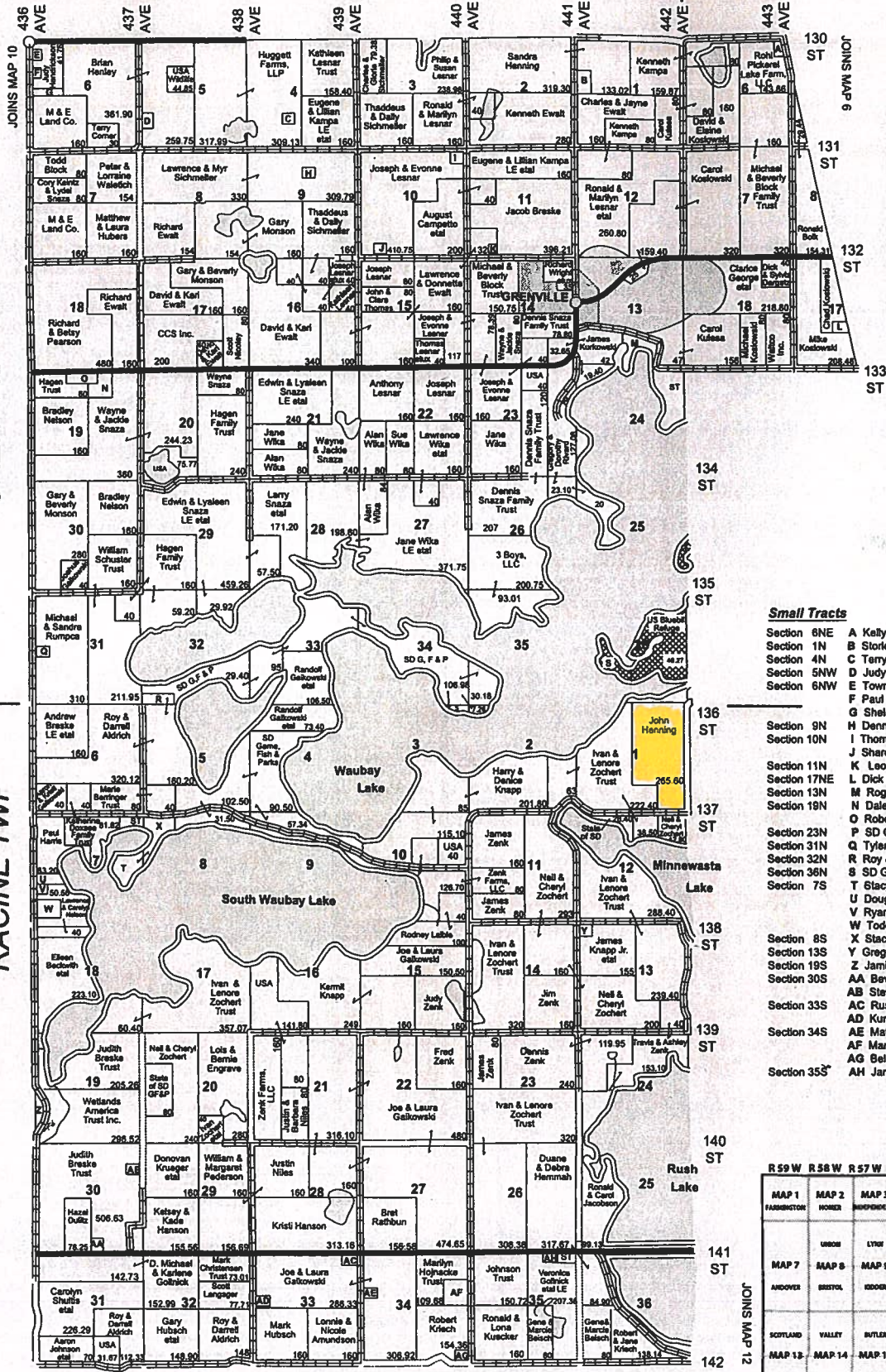

Small Tracts

- Section 6NE A Kelly & Lacey Boik - 6.31
- Section 1N B Storley Farms Family LP - 26.75
- Section 4N C Tarry Block - 6.35
- Section 5NW D Judy Hendrickson - 7.18
- Section 6NW E Town of Roslyn - 9.84
- F Paul Wagner III - 5
- G Sheldon Huggett - 10
- H Dennis & Patricia Daugaard - 10.21
- I Thomas Ewall Trust etal - 14.59
- J Sharon Lewis - 9.31
- K Leon Breske - 8
- L Dick & Sylvia Dargatz - 14
- M Roger & Audrey Herrick - 24.60
- N Dale & Alice Follbaum - 30
- O Robert Gruba - 30
- P SD Game Fish & Parks - 11.32
- Q Tyler & Chelsy Rumpca - 10
- R Roy & Darrell Aldrich - 19.63
- S SD Game, Fish & Parks - 6
- T Stacy Rathbun etal - 17.57
- U Douglas & Connie Leschlein - 10.03
- V Ryan Lake - 6.63
- W Todd & Tricia Vanderlinden - 38.15
- X Stacy Rathbun etal - 28.60
- Y Gregg & Gary Knapp - 5
- Z Jamie & Shauna Mickle - 6.55
- AA Beverly Kwasniewski - 9.39
- AB Steve & Kristina Breske - 10
- AC Russell & Monica Larson - 9.93
- AD Kurt & Lauren Kasteloot - 5.01
- AE Matthew & Mary Fosness - 8.25
- AF Marilyn Hopjack Trust etal - 41.50
- AG Belinda Kuecker - 5.64
- AH Jane Dargatz LE etal - 9.91

R59W R58W R57W R56W R55W R54W

MAP 1 FARMINGTON	MAP 2 HOMER	MAP 3 MORNINGDOVE	MAP 4 LIBERTY	MAP 5 MUTLEY	MAP 6 RUSSELL
MAP 7 ANDOVER	MAP 8 BRISTOL	MAP 9 EDDOR	MAP 10 WESTER	MAP 11 RACINE	MAP 12 WARWAY
MAP 13 SCOTLAND	MAP 14 VALLEY	MAP 15 BUTLER	MAP 16 RICE	MAP 17 MORTON	MAP 18 CENTRAL POINT
HIGHLAND WREATHLAND SIBLEAD					

TRACT 3

Aerial Map



Map Center: 45° 24' 21.94, -97° 22' 34.9



1-122N-55W
Day County
South Dakota



8/5/2022



Field borders provided by Farm Service Agency as of 5/21/2008.

TRACT 3

Soils Map

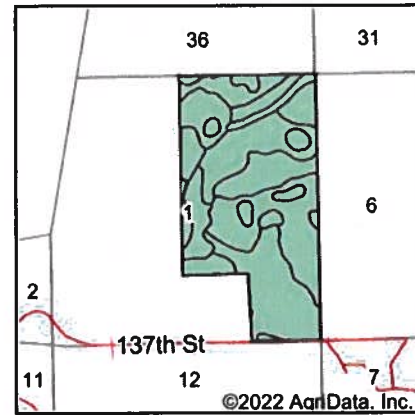
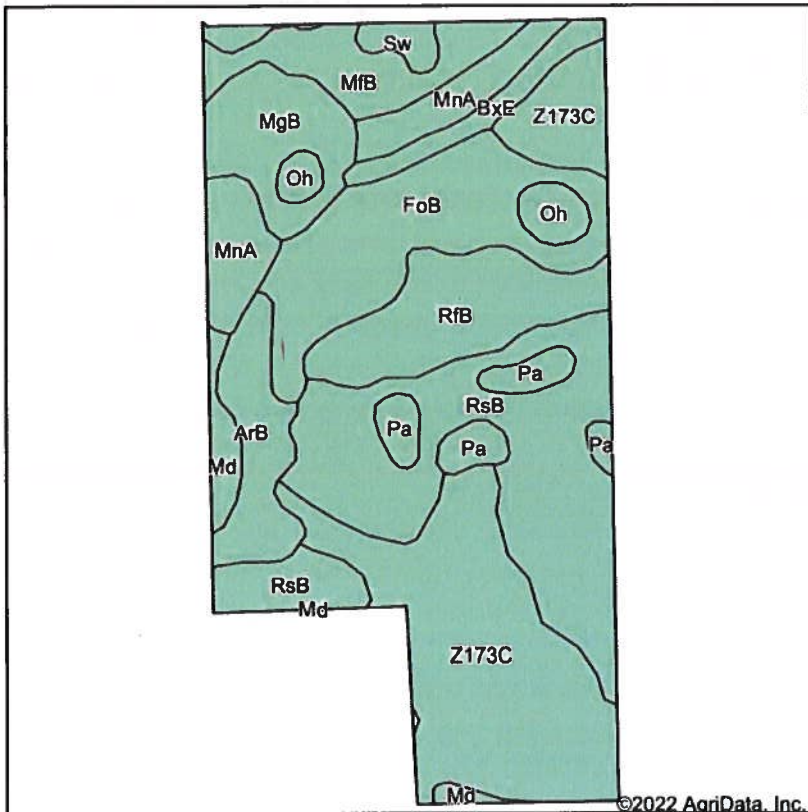

State: **South Dakota**
 County: **Day**
 Location: **1-122N-55W**
 Township: **Racine**
 Acres:
 Date: **8/5/2022**



Soils data provided by USDA and NRCS.

©2022 AgriData, Inc.

Area Symbol: SD037, Soil Area Version: 27

Code	Soil Description	Acres	Percent of field	Non-Irr Class *c	Productivity Index	Corn Bu	Soybeans Bu	*n NCCPI Soybeans
Z173C	Renshaw-Sioux complex, coteau, 6 to 9 percent slopes	65.28	22.8%	IVe	28			28
RsB	Renshaw-Sioux complex, coteau, 2 to 6 percent slopes	63.01	22.0%	IVs	34			30
FoB	Forman-Buse-Aastad loams, 1 to 6 percent slopes	36.82	12.9%	Ile	79	64	23	56
RfB	Renshaw-Fordville loams, coteau, 2 to 6 percent slopes	24.46	8.6%	IVs	43			36
MnA	Minnewasta sandy loam, occasionally ponded, 0 to 2 percent slopes	16.99	5.9%	IVw	24			12
MgB	Mauvais clay loam, 2 to 6 percent slopes, stony	16.98	5.9%	Vlls	5			6
MfB	Mauvais clay loam, 2 to 6 percent slopes	15.29	5.3%	IVw	39	48	15	11
ArB	Arvilla sandy loam, 2 to 6 percent slopes	14.87	5.2%	IVs	23	17	7	28
Pa	Parnell silty clay loam	9.68	3.4%	Vw	34	25	9	8
BxE	Buse-Sioux complex, 9 to 40 percent slopes	6.96	2.4%	Vlle	11	10	4	11
Oh	Oldham silty clay loam	5.63	2.0%	Vw	30	25	8	21
Md	Marysland-Divide loams	5.36	1.9%	IVw	51	47	15	34
Sw	Southam silty clay loam, 0 to 1 percent slopes	4.47	1.6%	Vlllw	10			9
Weighted Average				4.11	35.9	14.2	5	*n 28.2

*n: The aggregation method is "Weighted Average using all components"
 *c: Using Capabilities Class Dominant Condition Aggregation Method

Soils data provided by USDA and NRCS.

TRACT 3

Topography Map

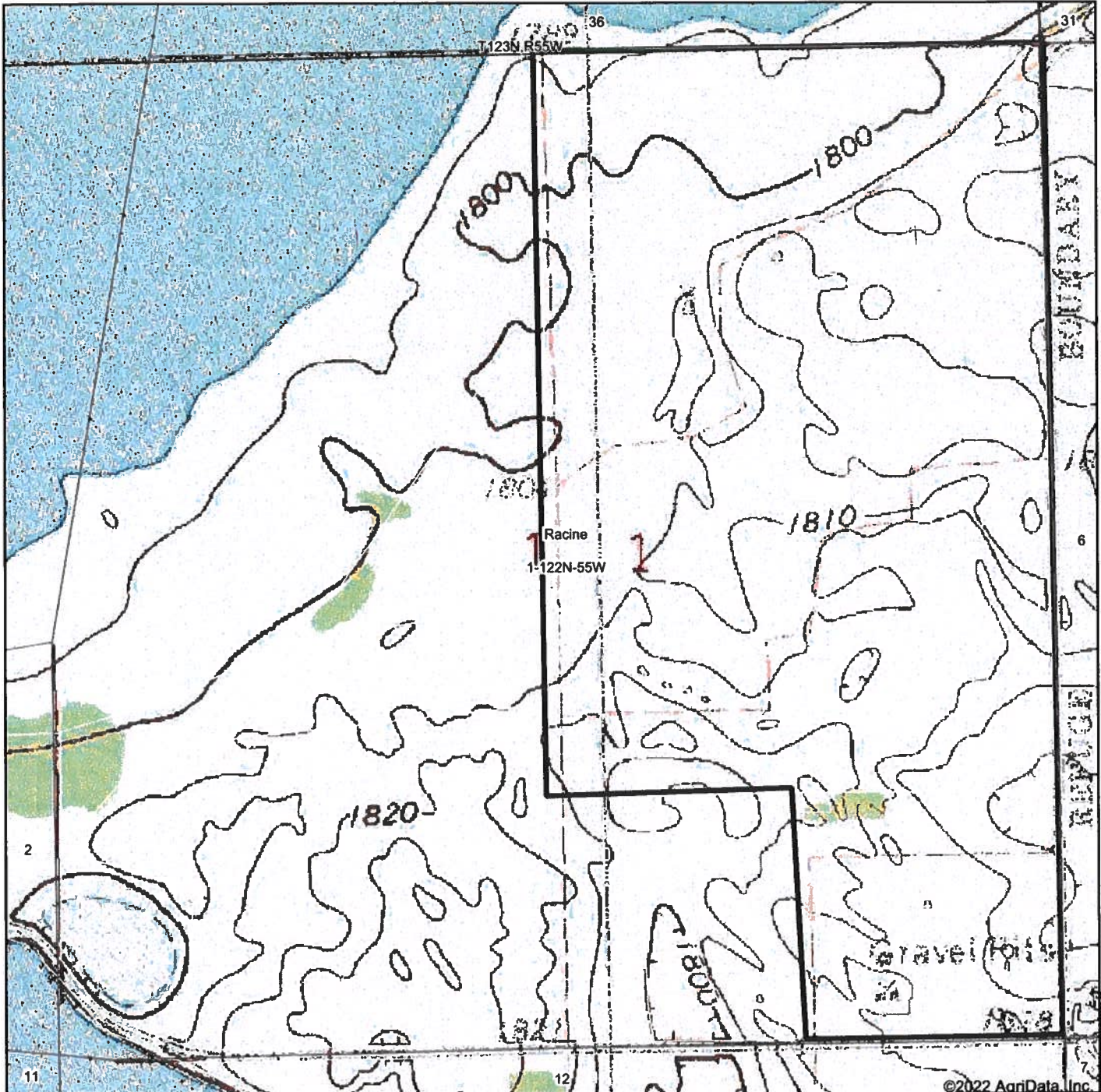

©2022 AgriData, Inc.

map center: 45° 24' 21.94, -97° 22' 34.9



1-122N-55W
Day County
South Dakota



8/5/2022



© AgriData, Inc. 2021

Field borders provided by Farm Service Agency as of 5/21/2008.

TRACT 3

Wetlands Map



State: **South Dakota**
 Location: **1-122N-55W**
 County: **Day**
 Township: **Racine**
 Date: **8/5/2022**

Maps Provided By



Classification Code	Type	Acres
PEM1A	Freshwater Emergent Wetland	4.39
PEM1Ad	Freshwater Emergent Wetland	3.45
PEM1C	Freshwater Emergent Wetland	1.52
PABFx	Freshwater Pond	0.28
Total Acres		9.64

Data Source: National Wetlands Inventory website. U.S. DoI, Fish and Wildlife Service, Washington, D.C. <http://www.fws.gov/wetlands/>

Field borders provided by Farm Service Agency as of 5/21/2008.

TRACT 3

LAND AREA:

Cropland:	39	Acres
CRP:	173.9	Acres
Pasture/NC:	<u>52.7</u>	Acres
Total:	265.6	Acres

IMPROVEMENTS: There are no improvements on this Tract.

SOILS INFORMATION:

Soil rating: .404

LAND CLASS:	SYM:	DESC:	Soil Rating	% SLOPE:	AC.
IIe	FoB	Forman-Buse-Aastad loams	.774	1 - 6	37
IVs	RfB	Renshaw-Fordville loams	.408	2 - 6	26
IVs	RsB	Renshaw-Sioux complex	.301	2 - 9	129
IVw	Md	Marysland-Divide loams	.447	0 - 1	5
IVw	Mfb	Mauvais clay loam	.500	2 - 6	8
IVW	MnA	Minnewasta sandy loam	.500	0 - 2	14
IVs	ArB	Arvilla sandy loam	.324	2 - 6	12
Vw	Oh	Oldham silty clay loam	.328	0 - 1	6
Vw	Pa	Parnell silty clay loam	.377	0 - 1	11
VIIe	BxE	Buse-Sioux complex	.190	9 - 40	6
VIIIs	MgB	Mauvais clay loam	.500	2 - 6	9
VIIIw	Sw	Southam silty clay loam	.100	0 - 1	2

**Class 2: 37 Ac (14%), Class 4: 194 Ac (73%), Class 5: 17 Ac (6%),
Class 8: 2 Ac (%)**

The main soil types on this tract are Class 4 Renshaw-Sioux complex. These are average producing soils on 2% to 9% slopes. There are smaller amounts of Class 2 Forman-Buse-Aastad, Class 4 Renshaw-Fordville loams, Marysland-Divide loam, Mauvais clay loam, Minnewasta sandy loam, Arvilla sandy loam, Class 5 Oldham silty clay loam, Parnell silty clay loam, Class 8 Buse-Sioux complex, Mauvais clay loam and Class 8 Southam silty clay loam.

Due to computer rounding some numbers may vary slightly.

TRACT 3