

T 124 & 123 N

KOSCIUSKO TWP

R 54 & 53 W
JOINS MARSHALL COUNTY, SD

DAY COUNTY LAND OWNER & RURAL RESIDENT MAPS

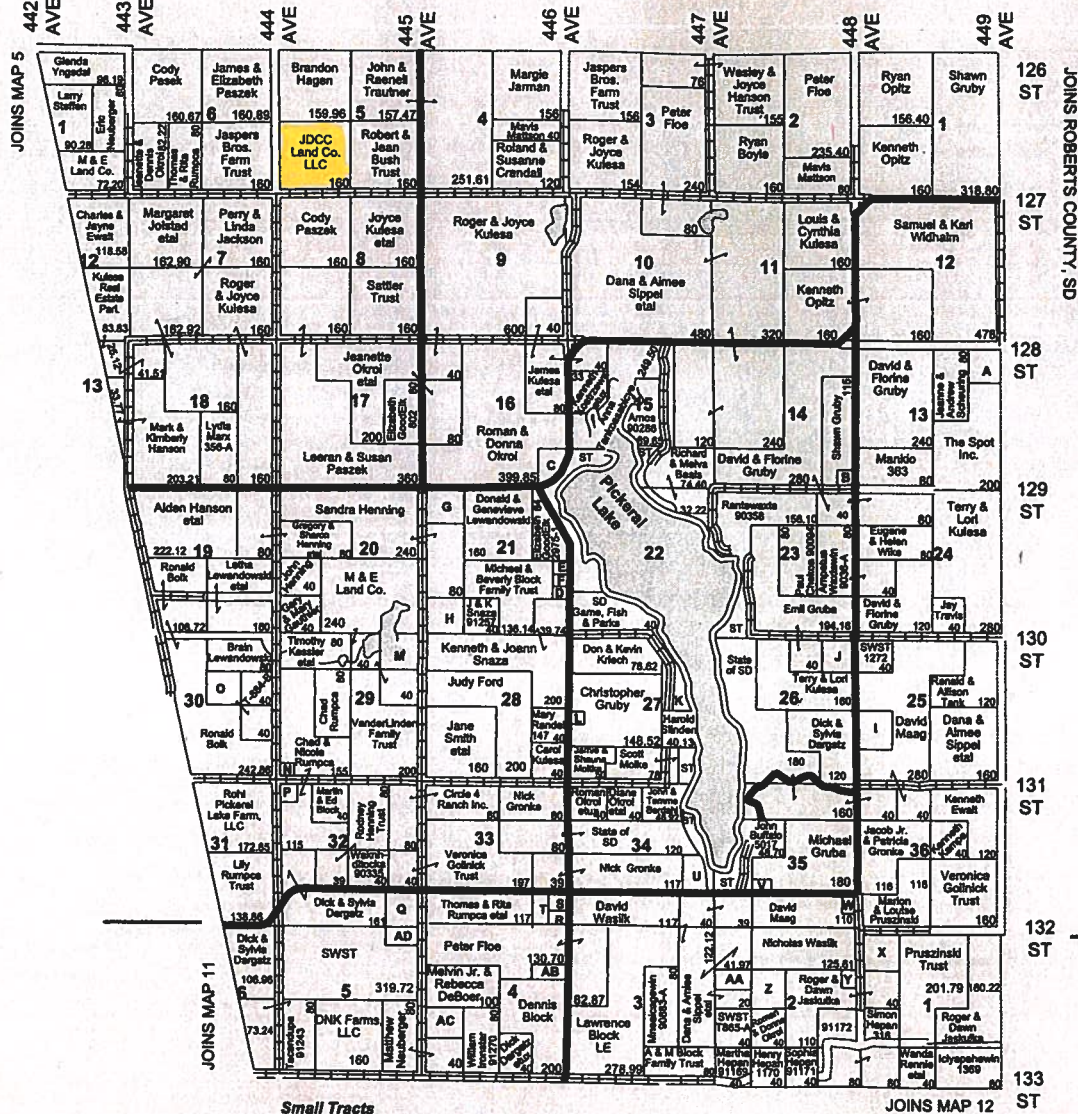

Small Tracts

- Section 13 A Barbara & David German - 40
- Section 14 B Norbert & Helen Gruba - 5
- Section 16 C Jeanette Okrol et al - 28.28
- Section 21 D David & Bonnie Charon - 11.95
- Section 21 E Jason & Cara Handke - 5.08
- Section 21 F August & Sarah Okrol - 7.10
- Section 21 G Eugene Lewandowski - 40
- Section 21 H Eugene Lewandowski - 40
- Section 25 I Lynn & Elaine Peterson - 40
- Section 26 J Raymond & Karin Gruby - 40
- Section 27 K Alfred & Carla Miotke - 23.28
- Section 27 L Mark & Jessica Robinson - 8.48
- Section 29 M Chad Rumpca - 5
- Section 29 N Bradley Lewandowski - 40
- Section 30 O Tatankagina 884-A - 40
- Section 32 P Thomas & Rita Rumpca - 10
- Section 32 Q Steven & Rita Kurwoski - 39
- Section 33 R Dana Benlike - 5
- Section 33 S Glacial Lakes Investments LLC - 9.14
- Section 34 T Dakota Hills Storage LLC - 15
- Section 34 U Edward & Cheryl Gruba - 18.60
- Section 35 V Jeff & Rebecca Voss - 10
- Section 35 W Edward Gruba - 6.41
- Section 1S X Pruszniski Family Trust - 41.57
- Section 2S Y Lake Pickeral Sanitary Dist. - 20
- Section Z Cody & Karl Jaskulka - 10
- Section AA Mnielcogwin 338 - 40
- Section 4S AB Vernon & Judith Cordell LE - 21.50
- Section AC Terence & Cheryl Nueberger - 40

R 59 W R 58 W R 57 W R 56 W R 55 W R 54 W						R 53 W	
MAP 1 FARMINGTON	MAP 2 HOMER	MAP 3 INDEPENDENCE	MAP 4 LIBERTY	MAP 5 BUTLER	MAP 6 GOSWOLD	N 120.1	N 121.1
	UNION	LITWIN	BARSTAR	GERWILLE			
MAP 7 ANDOVER	MAP 8 BIRTEL	MAP 9 KIDDER	MAP 10 WESTER	MAP 11 SACRE	MAP 12 WALRAY		
MAP 13 OAK GULCH	MAP 14 VALLEY	MAP 15 BUTLER	MAP 16 RUSK	MAP 17 BOSTON	MAP 18 CENTRAL POINT		
	TRUY	YORK	HIGHLAND	WHEATLAND	OSLAND		

Aerial Map



©2022 AgriData, Inc.

Map Center: 45° 33' 5.48, -97° 19' 12.39



5-124N-53W
Day County
South Dakota



Maps Provided By

 CUSTOMIZED ONLINE MAPPING
 © AgriData, Inc. 2021 www.AgriDataInc.com

Field borders provided by Farm Service Agency as of 5/21/2008.

TRACT 1

Soils Map

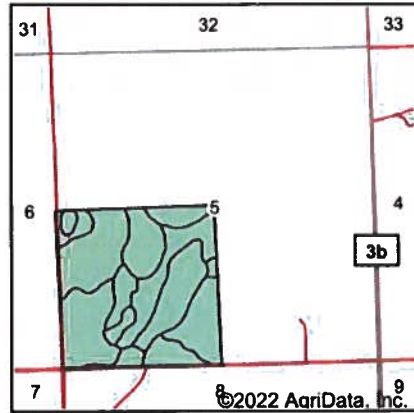
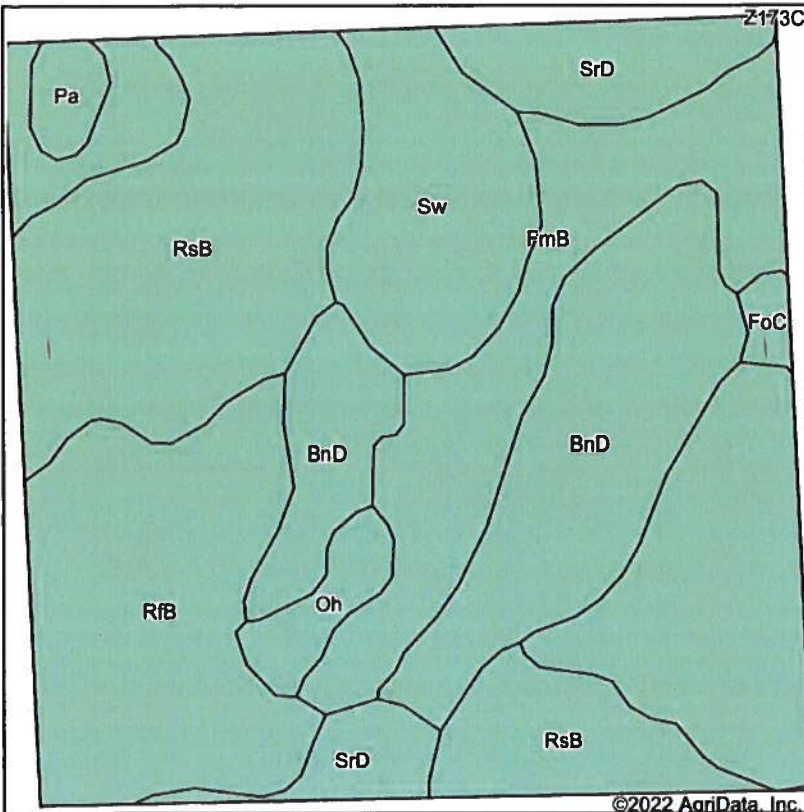

State: **South Dakota**
 County: **Day**
 Location: **5-124N-53W**
 Township: **Kosciusko**
 Acres:
 Date: **8/5/2022**



Soils data provided by USDA and NRCS.

Area Symbol: SD037, Soil Area Version: 27

Code	Soil Description	Acres	Percent of field	Non-Irr Class *c	Productivity Index	Com Bu	Soybeans Bu	*n NCCPI Soybeans
FmB	Forman-Aastad loams, 1 to 6 percent slopes	37.96	23.6%	Ile	84	70	26	56
RsB	Renshaw-Sioux complex, coteau, 2 to 6 percent slopes	34.91	21.7%	IVs	34			30
BnD	Buse-Barnes loams, 9 to 20 percent slopes	27.40	17.0%	Vle	34	33	12	48
RfB	Renshaw-Fordville loams, coteau, 2 to 6 percent slopes	24.89	15.5%	IVs	43			36
SrD	Sioux-Renshaw complex, coteau, 9 to 15 percent slopes	15.03	9.3%	Vls	21			29
Sw	Southam silty clay loam, 0 to 1 percent slopes	14.42	9.0%	VIIIw	10			9
Oh	Oldham silty clay loam	3.27	2.0%	Vw	30	25	8	21
Pa	Parnell silty clay loam	2.04	1.3%	Vw	34	25	9	8
FoC	Forman-Buse-Aastad loams, 2 to 9 percent slopes	1.14	0.7%	IIle	65	54	20	54
Weighted Average				4.44	44	23.3	8.6	*n 37.9

*n: The aggregation method is "Weighted Average using all components"
 *c: Using Capabilities Class Dominant Condition Aggregation Method

Soils data provided by USDA and NRCS.

TRACT 1

Topography Map



©2022 AgriData, Inc.

map center: 45° 33' 5.48, -97° 19' 12.39

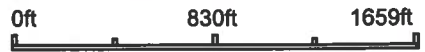

5-124N-53W
Day County
South Dakota



8/5/2022



Field borders provided by Farm Service Agency as of 5/21/2008.

TRACT 1

Wetlands Map

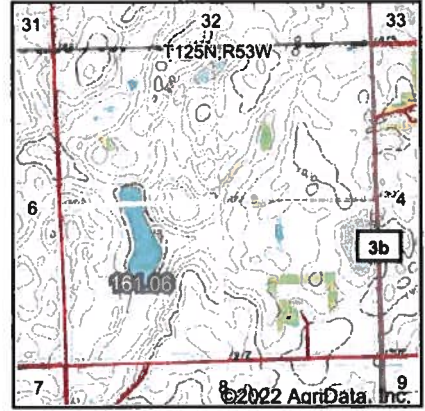

State: **South Dakota**
 Location: **5-124N-53W**
 County: **Day**
 Township: **Kosciusko**
 Date: **8/5/2022**

Maps Provided By:

 CUSTOMIZED ONLINE MAPPING
 © AgriData, Inc 2021 www.AgriDataInc.com



0ft 683ft 1365ft

Classification Code	Type	Acres
PEM1F	Freshwater Emergent Wetland	14.89
PEM1Fd	Freshwater Emergent Wetland	1.39
PEM1A	Freshwater Emergent Wetland	0.21
Total Acres		16.49

Data Source: National Wetlands Inventory website. U.S. DoI, Fish and Wildlife Service, Washington, D.C. <http://www.fws.gov/wetlands/>

Field borders provided by Farm Service Agency as of 5/21/2008.

TRACT 1

LAND AREA:

CRP:	139.3	Acres
Pasture/NC:	19.7	Acres
Road and waste:	1.0	Acres
Total:	160.0	Acres

IMPROVEMENTS: There are no improvements on this Tract.

SOILS INFORMATION:

Soil rating: .423

LAND CLASS:	SYM:	DESC:	Soil Rating	% SLOPE:	AC.
IIe	FmB	Forman-Aastad loams	.838	1 - 6	42
IIIe	FoC	Forman-Buse-Aastad loams	.675	2 - 9	2
IVs	RfB	Renshaw-Fordville loams	.408	2 - 6	23
IVs	RsB	Renshaw-Sioux complex	.301	2 - 9	33
Vw	Oh	Oldham silty clay loam	.328	0 - 1	3
Vw	Pa	Parnell silty clay loam	.377	0 - 1	2
VIe	BnD	Buse-Barnes loams	.248	9 - 20	28
VIIs	SrD	Sioux-Renshaw complex	.141	0 - 2	12
VIIIw	Sw	Southam silty clay loam	.100	0 - 1	15

**Class 2: 42 Ac (26%), Class 3: 2 Ac (1%), Class 4: 56 Ac (35%),
Class 5: 5 Ac (3%), Class 6: 40 Ac (25%), Class 8: 15 Ac (9%),**

The main soil types on this tract are Class 2 Forman-Aastad loams. These are good producing soils on 1% to 6% slopes. There are smaller amounts of Class 3 Forman-Buse-Aastad loams, Class 4 Renshaw-Fordville loams, Renshaw-Sioux-Complex, Class 5 Oldham silty clay loam, Parnell silty clay loam, Class 6 Buse-Barnes loams, Sioux-Renshaw complex and Class 8 Southam silty clay loam.

Due to computer rounding some numbers may vary slightly.

TRACT 1

Kosciusko Township - Section 5 - T124N - R53W



Taken from SW corner looking north.



Taken from SW corner looking NE.



Taken from SW corner looking east.

TRACT 1