



BECKER TWP

LAND OWNER & RURAL RESIDENT MAPS

R 50 & 49 W

T 125 & 124 N

- 28 D. Vosberg - 12987
- 29 G. Ebben - 12905
- 30 D. Johnson - 47024
- 31 H. Bartz - 12918
- 32 F. Platz - 12946

- 9 A. Rowland - 12610
- 10 D. Roark - 12662
- 11 B. Hein - 12621
- 12 B. Sykora - 12655
- 13 R. Metz - 46602
- 14 T. Nigg - 12775
- 15 E. Lamers Jr. - 12757
- 16 B. Appel - 46742
- 17 F. Roark - 12733
- 18 T. Beumer - 46926
- 19 H. Ziemer - 47062
- 20 B. Randall - 47086
- 21 B. Ziemer - 12817
- 22 T. Ziemer - 12853
- 23 R. Beumer - 46937
- 24 J. Roark - 12885
- 25 W. Gruby - 12890
- 26 J. Lamers - 12871
- 27 L. Pelzel - 12954

- Resident Locations**
- 1 L. Medbery - 46760
 - 2 M. Karst - 46662
 - 3 A. Hilpert - 46677
 - 4 N. Weeks - 46648
 - 5 J. Serocki - 12526
 - 6 M. Homstein - 12568
 - 7 E. & G. Haanen - 46636
 - 8 E. Lamers - 12673

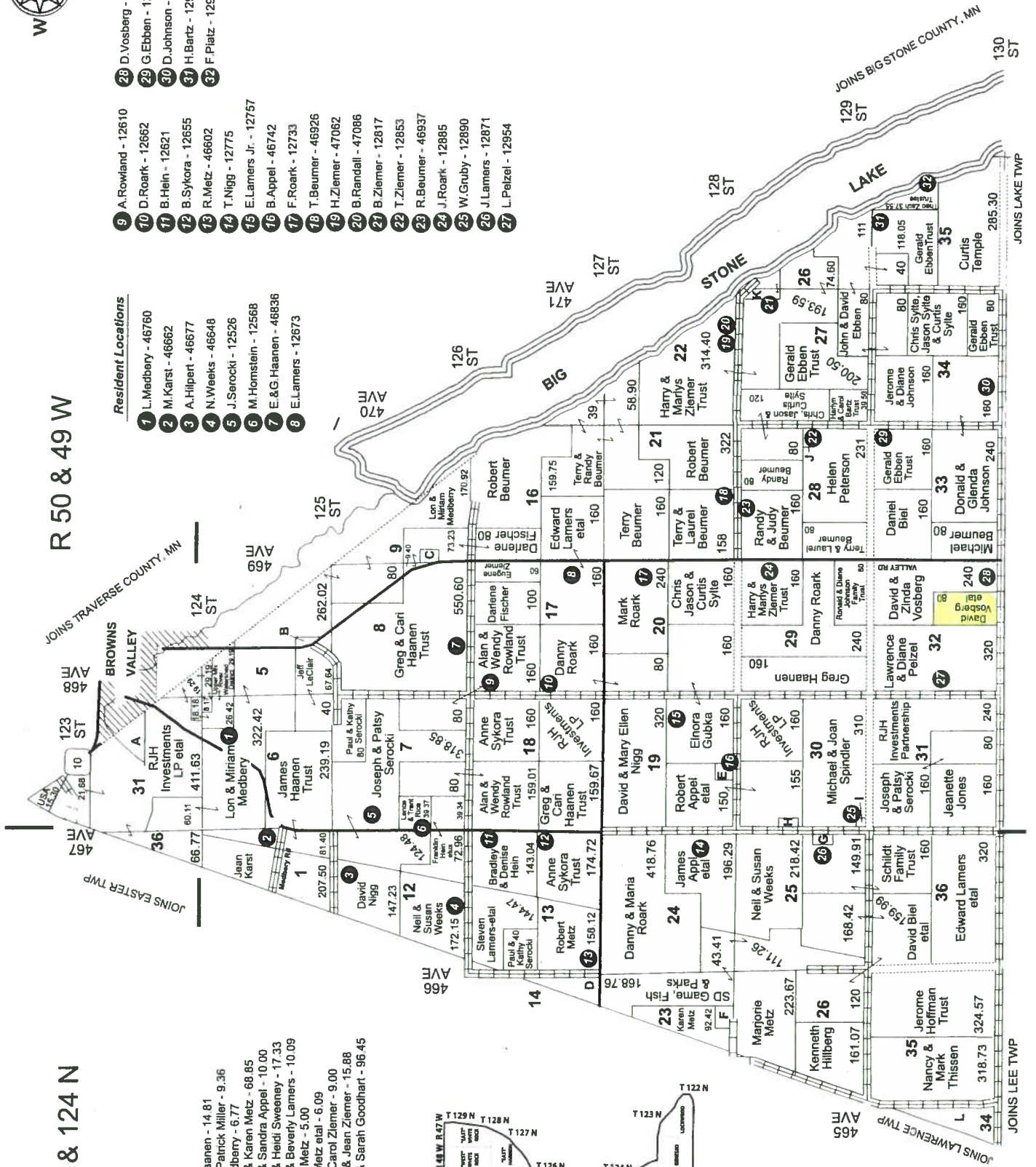

Small Tracts

- Section 31N A Janet Haanen - 14.81
- Section 5 B Joan & Patrick Miller - 9.36
- Section 9 C Lon Medbery - 6.77
- Section 14 D Robert & Karen Metz - 68.85
- Section 19 E Robert & Sandra Appel - 10.00
- Section 23 F Dennis & Heidi Sweeney - 17.33
- Section 25 G James & Beverly Lamers - 10.09
- Section 30 H Melissa Metz - 5.00
- Section 28 I Robert Metz et al - 6.09
- Section 26 J Todd & Carol Ziemer - 9.00
- Section 34W K Bradley & Jean Ziemer - 15.88
- Section 34W L Wayne & Sarah Goodhart - 96.45

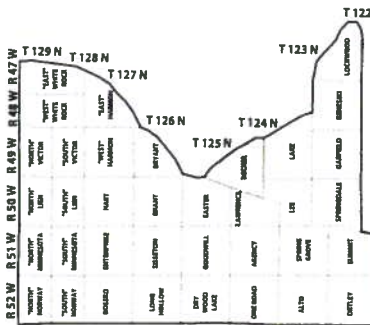



LAKE TWP

R 49 & 48 W

T 123 N

