

RICHLAND CO., ND
452nd AVE

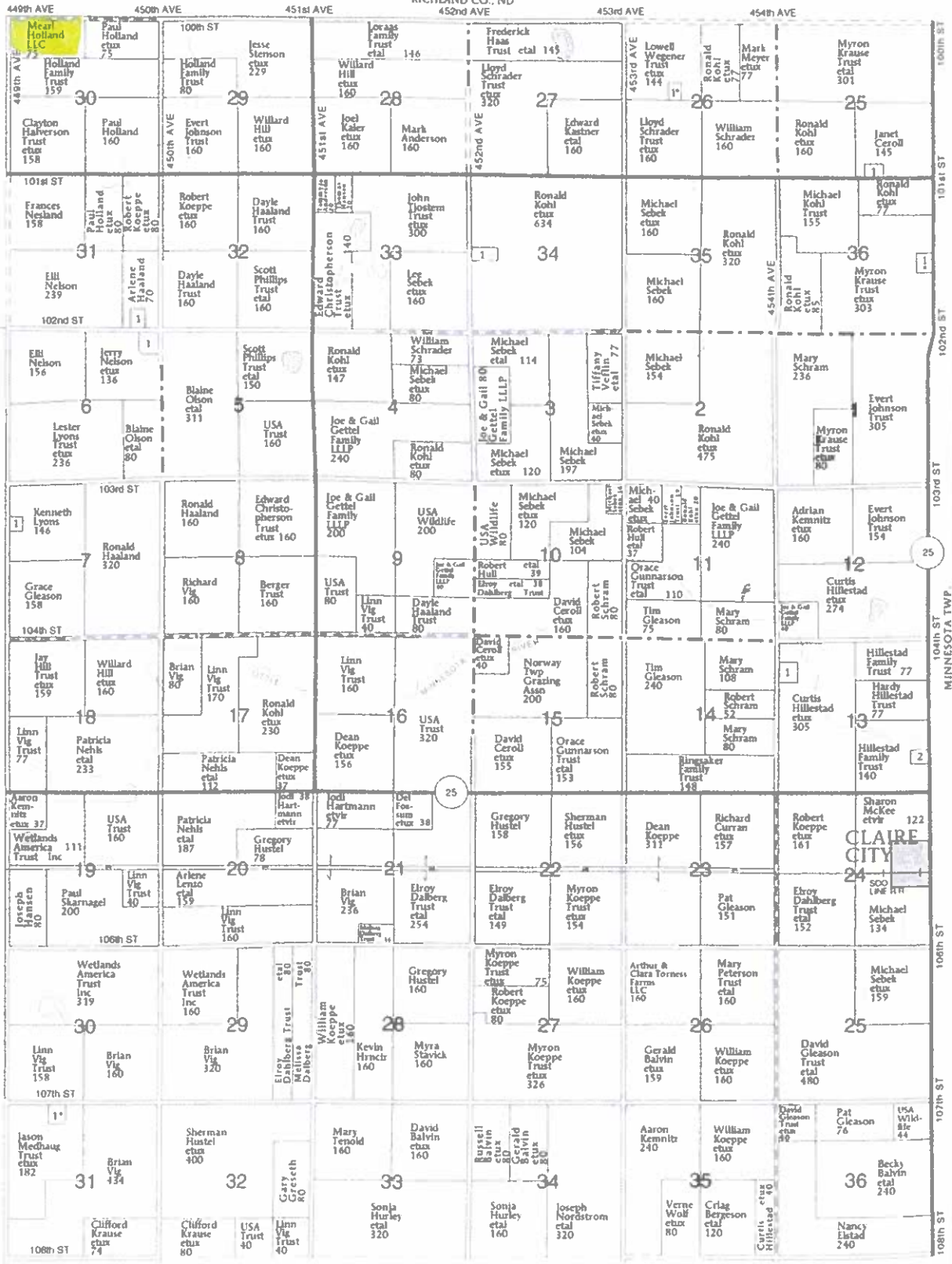

T
129
N
T
128
N

MARSHALL CO.

BOSSKO TWP

100th ST
101st ST
102nd ST
103rd ST
104th ST
106th ST
107th ST
108th ST

NORWAY TOWNSHIP	
SECTION 18	SPATZ NATHAN
SECTION 11	LYONS, KEN
SECTION 6	WELLS FARGO BANK MA
SECTION 6	HILLESTAD CURTIS
SECTION 12	RIVERVIEW LLP
SECTION 12	RIVERVIEW LLP
SECTION 12	RIVERVIEW LLP
SECTION 12	RIVERVIEW LLP
SECTION 12	RIVERVIEW LLP
SECTION 9	CERROLL JEREMY
SECTION 10	SEBEK LEE ETUX
SECTION 17	VALLECILLO RENAE
SECTION 15	ALBERTS SHANE ETUX
SECTION 6	RINGSAKER LEWS
SECTION 6	BARTNICK DUSTIN ETUX

