

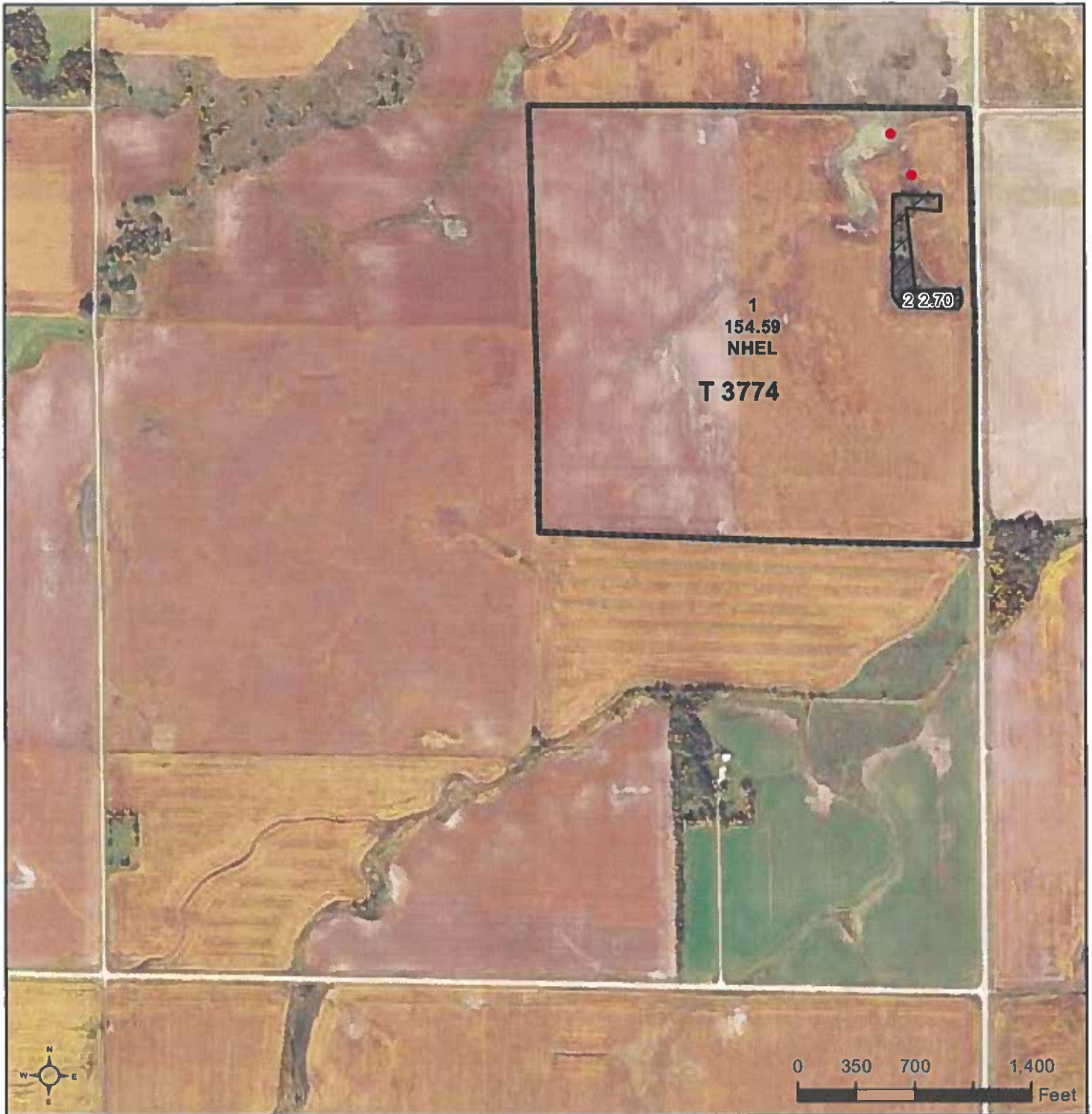





United States  
Department of  
Agriculture

## Roberts County, South Dakota



**Common Land Unit**  Tract Boundary  
 Non-Cropland  
 Cropland  
 PLSS

### Wetland Determination Identifiers

-  Restricted Use
-  Limited Restrictions
-  Exempt from Conservation
-  Compliance Provisions

**2025 Program Year**

Map Created March 27, 2025

**Farm 1510**

**1-126-52**

United States Department of Agriculture (USDA) Farm Service Agency (FSA) maps are for FSA Program administration only. This map does not represent a legal survey or reflect actual ownership; rather it depicts the information provided directly from the producer and/or National Agricultural Imagery Program (NAIP) imagery. The producer accepts the data 'as is' and assumes all risks associated with its use. USDA-FSA assumes no responsibility for actual or consequential damage incurred as a result of any user's reliance on this data outside FSA Programs. Wetland identifiers do not represent the size, shape, or specific determination of the area. Refer to your original determination (CPA-026 and attached maps) for exact boundaries and determinations or contact USDA Natural Resources Conservation Service (NRCS).

## Soils Map

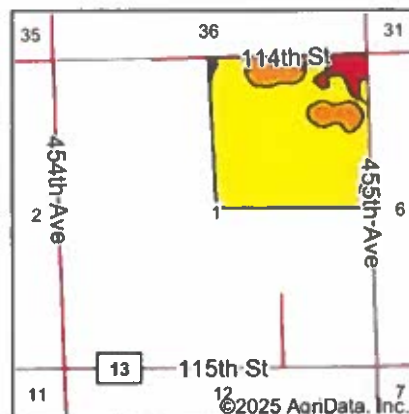
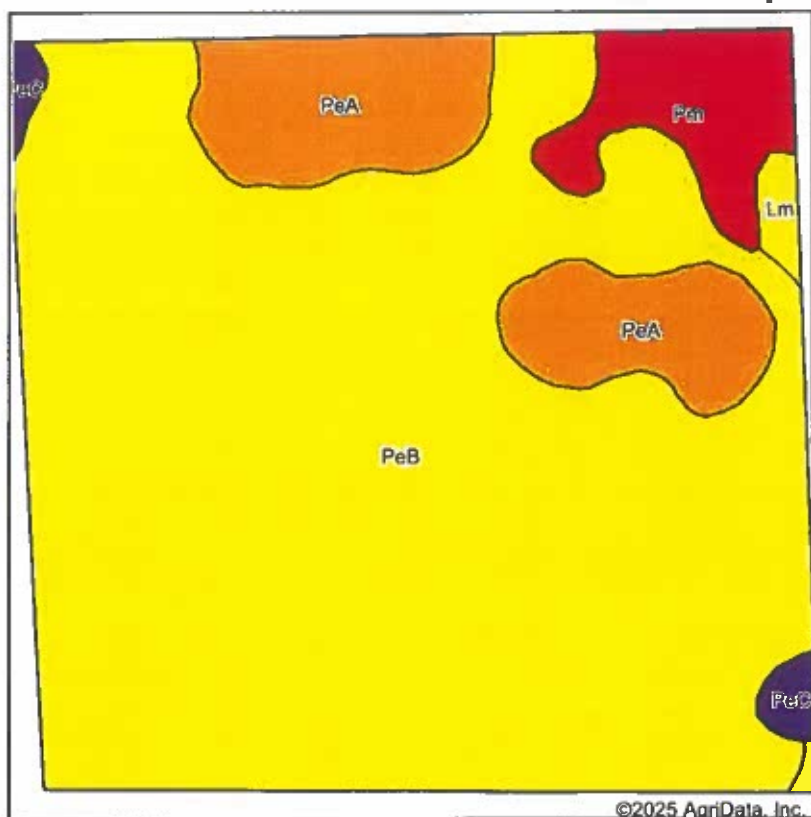

State: **South Dakota**  
 County: **Roberts**  
 Location: **1-126N-52W**  
 Township: **Long Hollow**  
 Acres:  
 Date:

Maps Provided By:



Soils data provided by USDA and NRCS.

Area Symbol: SD109, Soil Area Version: 25									
Code	Soil Description	Acres	Percent of field	PI Legend	Non-Irr Class *c	Productivity Index	Corn Bu	Soybeans Bu	*n NCCPI Soybeans
PeB	Peever clay loam, 2 to 6 percent slopes	125.90	80.4%		IIIe	68			56
PeA	Peever clay loam, 0 to 2 percent slopes	18.76	12.0%		IIIs	73			55
Pm	Playmoor silty clay loam	8.39	5.4%		IVw	35	29	8	35
PeC	Peever clay loam, 6 to 9 percent slopes	1.92	1.2%		IIIe	56	53	20	47
Lm	Lamoure silty clay loam, 0 to 2 percent slopes, occasionally flooded	1.49	1.0%		IIlw	68			75
Weighted Average					2.93	66.7	2.2	0.7	*n 54.8

\*n: The aggregation method is "Weighted Average using all components"

\*c: Using Capabilities Class Dominant Condition Aggregation Method

Soils data provided by USDA and NRCS.

## Topography Map

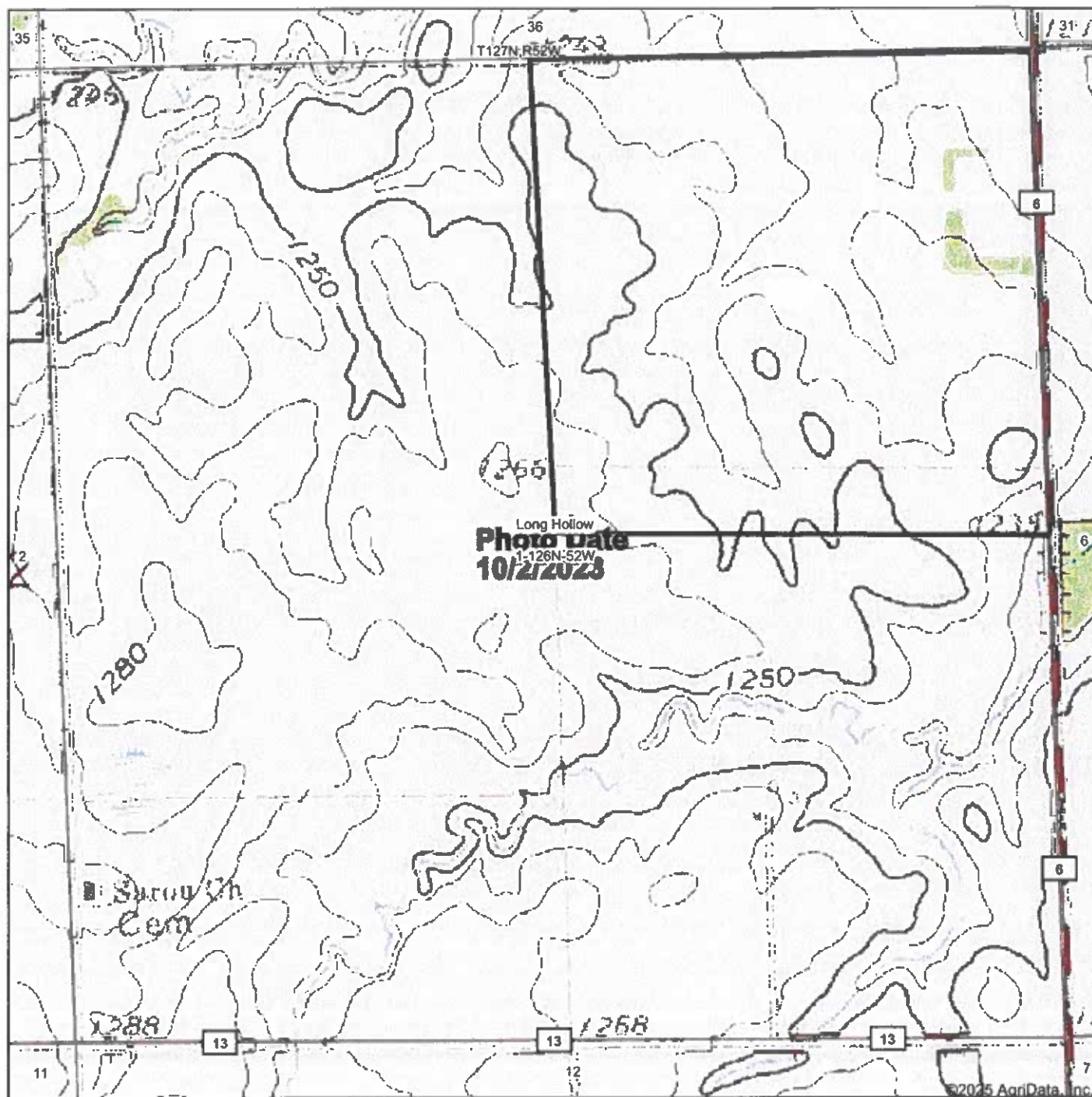

Map Center: 45° 43' 30.22, -97° 6' 47.17

0ft 834ft 1667ft

Maps Provided By:



© AgriData, Inc. 2023

www.AgriDataInc.com

1-126N-52W  
Roberts County  
South Dakota



Field borders provided by Farm Service Agency as of 5/21/2008.

# SCALE

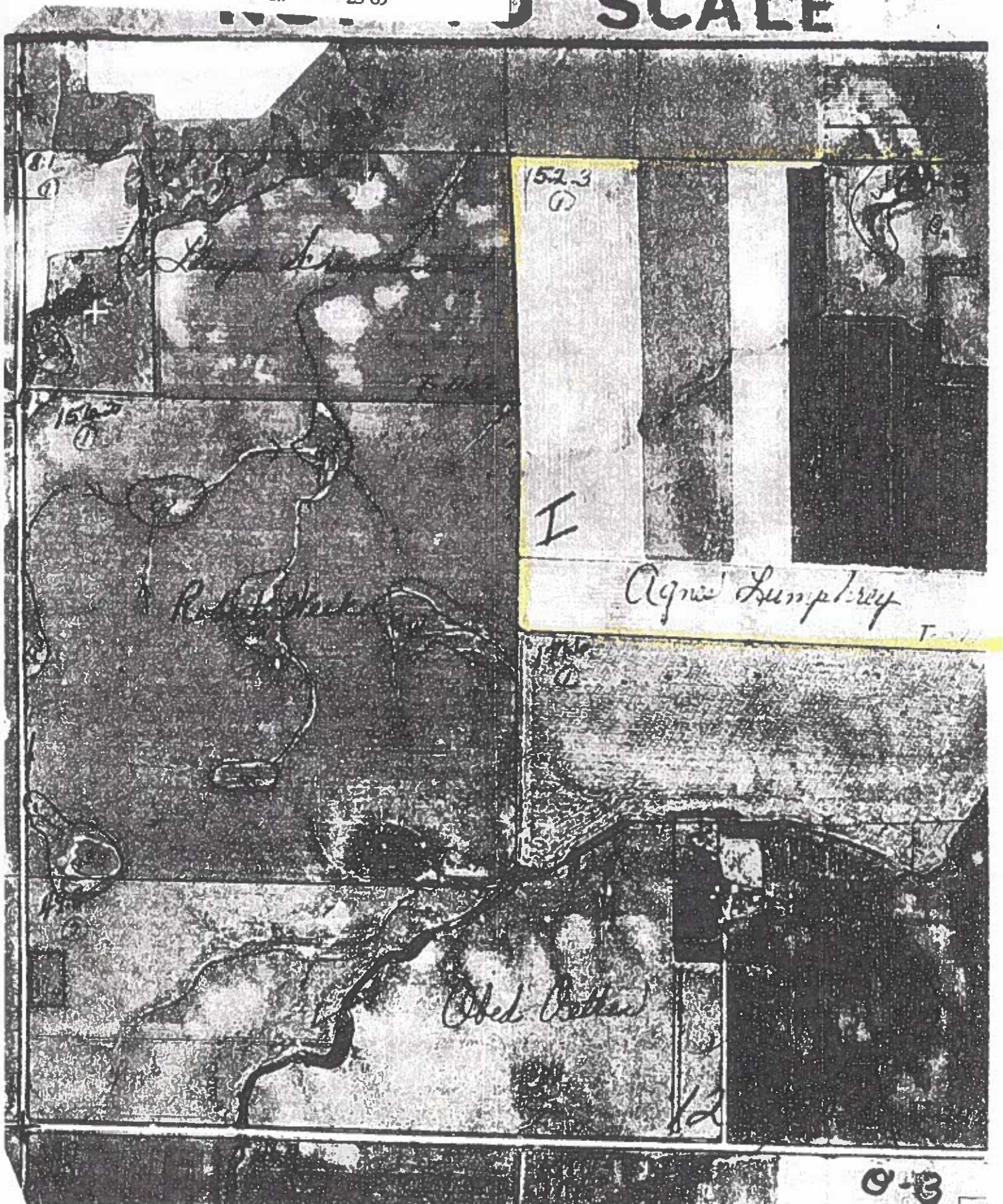

## Wetlands Map



State: **South Dakota**  
 Location: **1-126N-52W**  
 County: **Roberts**  
 Township: **Long Hollow**  
 Date:

Maps Provided By:  
 **surety**  
 CUSTOMIZED ONLINE MAPPING  
 © AgriData, Inc. 2023 www.AgriDataInc.com



0ft 675ft 1350ft

Classification Code	Type	Acres
PEM1A	Freshwater Emergent Wetland	3.84
Total Acres		3.84

Data Source: National Wetlands Inventory website. U.S. DoI, Fish and Wildlife Service, Washington, D.C. <http://www.fws.gov/wetlands/>

Field borders provided by Farm Service Agency as of 5/21/2008.

SOUTH DAKOTA  
ROBERTS

Form: FSA-156EZ

See Page 2 for non-discriminatory Statements.



United States Department of Agriculture  
Farm Service Agency

Abbreviated 156 Farm Record

FARM : 1510

Prepared : 6/24/25 11:30 AM CST

Crop Year : 2025

Operator Name :  
CRP Contract Number(s) : None  
Recon ID : None  
Transferred From : None  
ARCPLC G//F Eligibility : Eligible

Farm Land Data

Farmland	Cropland	DCP Cropland	WBP	EWP	WRP	GRP	Sugarcane	Farm Status	Number Of Tracts
157.29	154.59	154.59	0.00	0.00	0.00	0.00	0.0	Active	1
State Conservation	Other Conservation	Effective DCP Cropland		Double Cropped		CRP	MPL	DCP Ag.Rel. Activity	SOD
0.00	0.00	154.59		0.00		0.00	0.00	0.00	2.70

Crop Election Choice

ARC Individual	ARC County	Price Loss Coverage
None	CORN, SOYBN	None

DCP Crop Data

Crop Name	Base Acres	CCC-505 CRP Reduction Acres	PLC Yield	HIP
Corn	77.18	0.00	130	0
Soybeans	77.22	0.00	36	0
TOTAL	154.40	0.00		

NOTES

Tract Number : 3774

Description : C15 LTS 1 & 2, S2NE 1 126 52  
FSA Physical Location : SOUTH DAKOTA/ROBERTS  
ANSI Physical Location : SOUTH DAKOTA/ROBERTS  
BIA Unit Range Number :  
HEL Status : NHEL: No agricultural commodity planted on undetermined fields  
Wetland Status : Tract contains a wetland or farmed wetland  
WL Violations : None  
Owners : DENNIS & KAREN LUMPHREY JT REV TRUST  
Other Producers :  
Recon ID : None

Tract Land Data

Farm Land	Cropland	DCP Cropland	WBP	EWP	WRP	GRP	Sugarcane
157.29	154.59	154.59	0.00	0.00	0.00	0.00	0.0

SOUTH DAKOTA  
ROBERTS  
Form: FSA-156EZ



United States Department of Agriculture  
Farm Service Agency

Abbreviated 156 Farm Record

FARM : 1510  
Prepared : 6/24/25 11:30 AM CST  
Crop Year : 2025

Tract 3774 Continued ...

State Conservation	Other Conservation	Effective DCP Cropland	Double Cropped	CRP	MPL	DCP Ag. Rel Activity	SOD
0.00	0.00	154.59	0.00	0.00	0.00	0.00	2.70

DCP Crop Data

Crop Name	Base Acres	CCC-505 CRP Reduction Acres	PLC Yield
Corn	77.18	0.00	130
Soybeans	77.22	0.00	36
<b>TOTAL</b>	<b>154.40</b>	<b>0.00</b>	

NOTES

--

In accordance with Federal civil rights law and U.S. Department of Agriculture (USDA) civil rights regulations and policies, the USDA, its Agencies, offices, and employees, and institutions participating in or administering USDA programs are prohibited from discriminating based on race, color, national origin, religion, sex, disability, age, marital status, family/parental status, income derived from a public assistance program, political beliefs, or reprisal or retaliation for prior civil rights activity, in any program or activity conducted or funded by USDA (not all bases apply to all programs). Remedies and complaint filing deadlines vary by program or incident.

Persons with disabilities who require alternative means of communication for program information (e.g., Braille, large print, audiotape, American Sign Language, etc.) should contact the responsible Agency or USDA's TARGET Center at (202) 720-2600 (voice and TTY) or contact USDA through the Federal Relay Service at (800) 877-8339. Additionally, program information may be made available in languages other than English.

To file a program discrimination complaint, complete the USDA Program Discrimination Complaint Form, AD-3027, found online at [How to File a Program Discrimination Complaint](#) and at any USDA office or write a letter addressed to USDA and provide in the letter all of the information requested in the form. To request a copy of the complaint form, call (866) 632-9992. Submit your completed form or letter to USDA by: (1) Mail, U.S. Department of Agriculture Office of the Assistant Secretary for Civil Rights, 1400 Independence Avenue, SW Washington, D.C. 20250-9410; (2) Fax: (202) 690-7442; or (3) Email: [program.intake@usda.gov](mailto:program.intake@usda.gov). USDA is an equal opportunity provider, employer, and lender.