

**Common Land Unit** Tract Boundary  
 Cropland  
 Non-Cropland  
 PLSS

**Wetland Determination**  
 ● Restricted Use  
 ▼ Limited Restrictions  
 ■ Exempt from Conservation  
 Compliance Provisions

2021 Program Year  
 Map Created January 14, 2021



**Farm 5288**

**36-125N-56W-Marshall**



United States Department of Agriculture (USDA) Farm Service Agency (FSA) maps are for FSA Program administration only. This map does not represent a legal survey or reflect actual ownership; rather it depicts the information provided directly from the producer and/or National Agricultural Imagery Program (NAIP) imagery. The producer accepts the data 'as is' and assumes all risks associated with its use. USDA-FSA assumes no responsibility for actual or consequential damage incurred as a result of any user's reliance on this data outside FSA Programs. Wetland identifiers do not represent the size, shape, or specific determination of the area. Refer to your original determination (CPA-026 and attached maps) for exact boundaries and determinations or contact USDA Natural Resources Conservation Service (NRCS).



**Common Land Unit** PLSS

-  Non-Cropland
-  Tract Boundary

**Wetland Determination**

-  Restricted Use
-  Limited Restrictions
-  Exempt from Conservation Compliance Provisions

Tract Cropland Total: 0.00 acres

**2021 Program Year**

Map Created March 22, 2021

**Farm 5288**

**Tract 2025**

**35-125N-56W-Marshall**

United States Department of Agriculture (USDA) Farm Service Agency (FSA) maps are for FSA Program administration only. This map does not represent a legal survey or reflect actual ownership; rather it depicts the information provided directly from the producer and/or National Agricultural Imagery Program (NAIP) imagery. The producer accepts the data 'as is' and assumes all risks associated with its use. USDA-FSA assumes no responsibility for actual or consequential damage incurred as a result of any user's reliance on this data outside FSA Programs. Wetland identifiers do not represent the size, shape, or specific determination of the area. Refer to your original determination (CPA-026 and attached maps) for exact boundaries and determinations or contact USDA Natural Resources Conservation Service (NRCS).



South Dakota

U.S. Department of Agriculture

Prepared: 5/11/21 9:18 AM

Marshall

Farm Service Agency

Crop Year: 2021

Report ID: FSA-156EZ

Abbreviated 156 Farm Record

Page: 2 of 3

DISCLAIMER: This is data extracted from the web farm database. Because of potential messaging failures in MIDAS, this data is not guaranteed to be an accurate and complete representation of data contained in the MIDAS system, which is the system of record for Farm Records.

Tract Number: 1659 Description S1/2NW; N1/2SW; NWSE-36-125-56

FSA Physical Location : Marshall, SD ANSI Physical Location: Marshall, SD

BIA Range Unit Number:

HEL Status: HEL Determinations not complete

Wetland Status: Tract contains a wetland or farmed wetland

WL Violations: None

Farmland	Cropland	DCP Cropland	WBP	WRP	EWP	CRP Cropland	GRP
187.9	0.0	0.0	0.0	0.0	0.0	0.0	0.0
State Conservation	Other Conservation	Effective DCP Cropland	Double Cropped	MPL/FWP	Native Sod		
0.0	0.0	0.0	0.0	0.0	0.0		

Owners: JENSEN, DOUGLAS

Other Producers: None

Tract Number: 2015 Description N1/2NW; NWNE; S1/2NE-36-125-56

FSA Physical Location : Marshall, SD ANSI Physical Location: Marshall, SD

BIA Range Unit Number:

HEL Status: HEL: conservation system is being actively applied

Wetland Status: Tract contains a wetland or farmed wetland

WL Violations: None

Farmland	Cropland	DCP Cropland	WBP	WRP	EWP	CRP Cropland	GRP
202.64	190.19	190.19	0.0	0.0	0.0	0.0	0.0
State Conservation	Other Conservation	Effective DCP Cropland	Double Cropped	MPL/FWP	Native Sod		
0.0	0.0	190.19	0.0	0.0	0.0		

Crop	Base Acreage	PLC Yield	CCC-505 CRP Reduction
WHEAT	29.1	21	0.00
OATS	18.5	49	0.00
BARLEY	33.1	32	0.00
<b>Total Base Acres:</b>	<b>80.7</b>		

Owners: JENSEN, DOUGLAS

Other Producers:

South Dakota  
Marshall

U.S. Department of Agriculture  
Farm Service Agency

FARM: 5288

Prepared: 5/11/21 9:18 AM

Crop Year: 2021

Report ID: FSA-156EZ

Abbreviated 156 Farm Record

Page: 3 of 3

DISCLAIMER: This is data extracted from the web farm database. Because of potential messaging failures in MIDAS, this data is not guaranteed to be an accurate and complete representation of data contained in the MIDAS system, which is the system of record for Farm Records.

---

Tract Number: 2025      Description NENE; N1/2N1/2SENE-35-125-56

FSA Physical Location : Marshall, SD      ANSI Physical Location: Marshall, SD

BIA Range Unit Number:

HEL Status: HEL Determinations not complete

Wetland Status: Tract contains a wetland or farmed wetland

WL Violations: None

Farmland	Cropland	DCP Cropland	WBP	WRP	EWP	CRP Cropland	GRP
43.56	0.0	0.0	0.0	0.0	0.0	0.0	0.0
State Conservation	Other Conservation	Effective DCP Cropland	Double Cropped	MPL/FWP	Native Sod		
0.0	0.0	0.0	0.0	0.0	0.0		

Owners: JENSEN, DOUGLAS

Other Producers: None

---

↑ Ved LOM 3-7-90 ©

# NOT TO SCALE

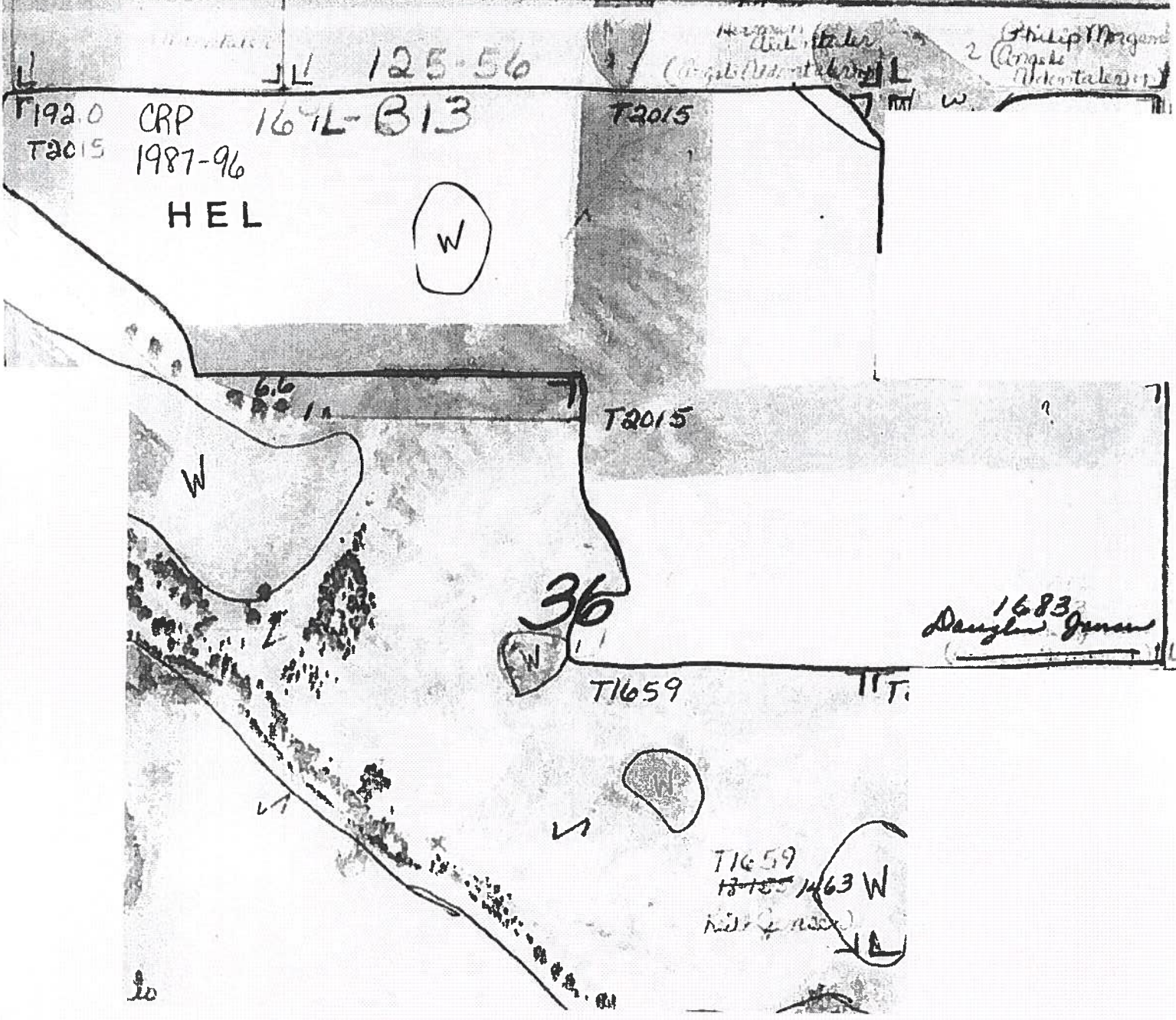



WETLAND INVENTORY WORKSHEET

Section 36 Twp 125 Rge 56  
MARSHALL County, South Dakota  
Date 5-10-89  
Base Year 1984

Name JARVEY SANKEY  
Leader: Office ck \_\_\_\_\_ Field ck \_\_\_\_\_  
Spck \_\_\_\_\_ Date \_\_\_\_\_  
Office check \_\_\_\_\_ Field check \_\_\_\_\_

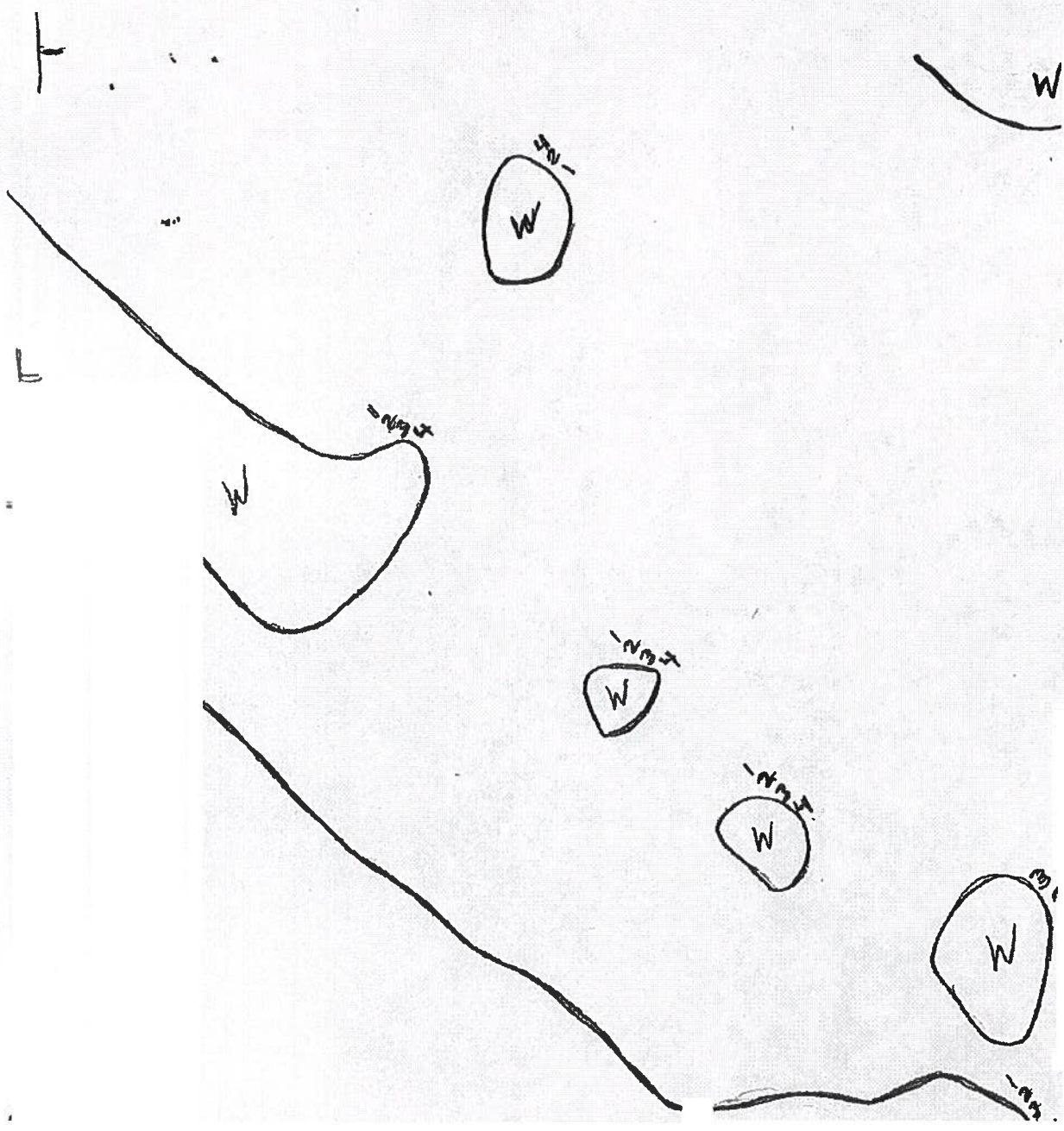

Ved 2111 3-1-90

**NOT TO SCALE**

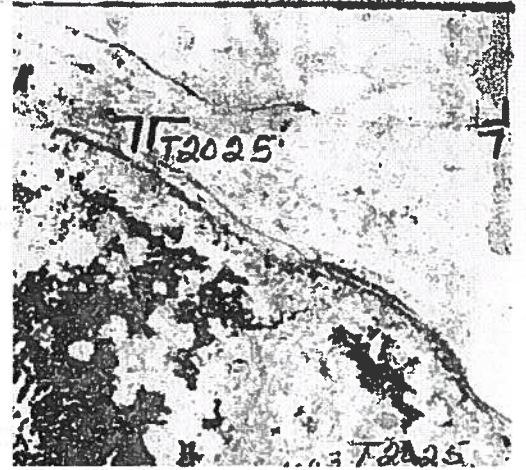

WETLAND INVENTORY WORKSHEET

Section 35 Twp 125 Rge 56  
MARSHALL  
Date 5-9-89  
Base Year 1984  
County, South Dakota

Name HARVEY SANNEY  
Leader: Office ck \_\_\_\_\_ Field ck \_\_\_\_\_  
SpCk \_\_\_\_\_ Date \_\_\_\_\_  
Office check \_\_\_\_\_ Field check \_\_\_\_\_

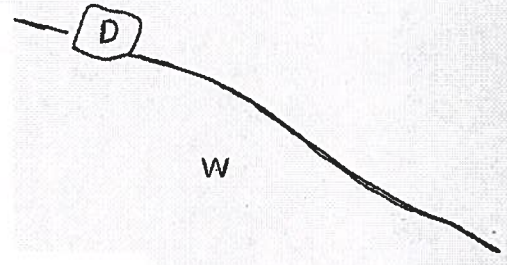



# Aerial Map

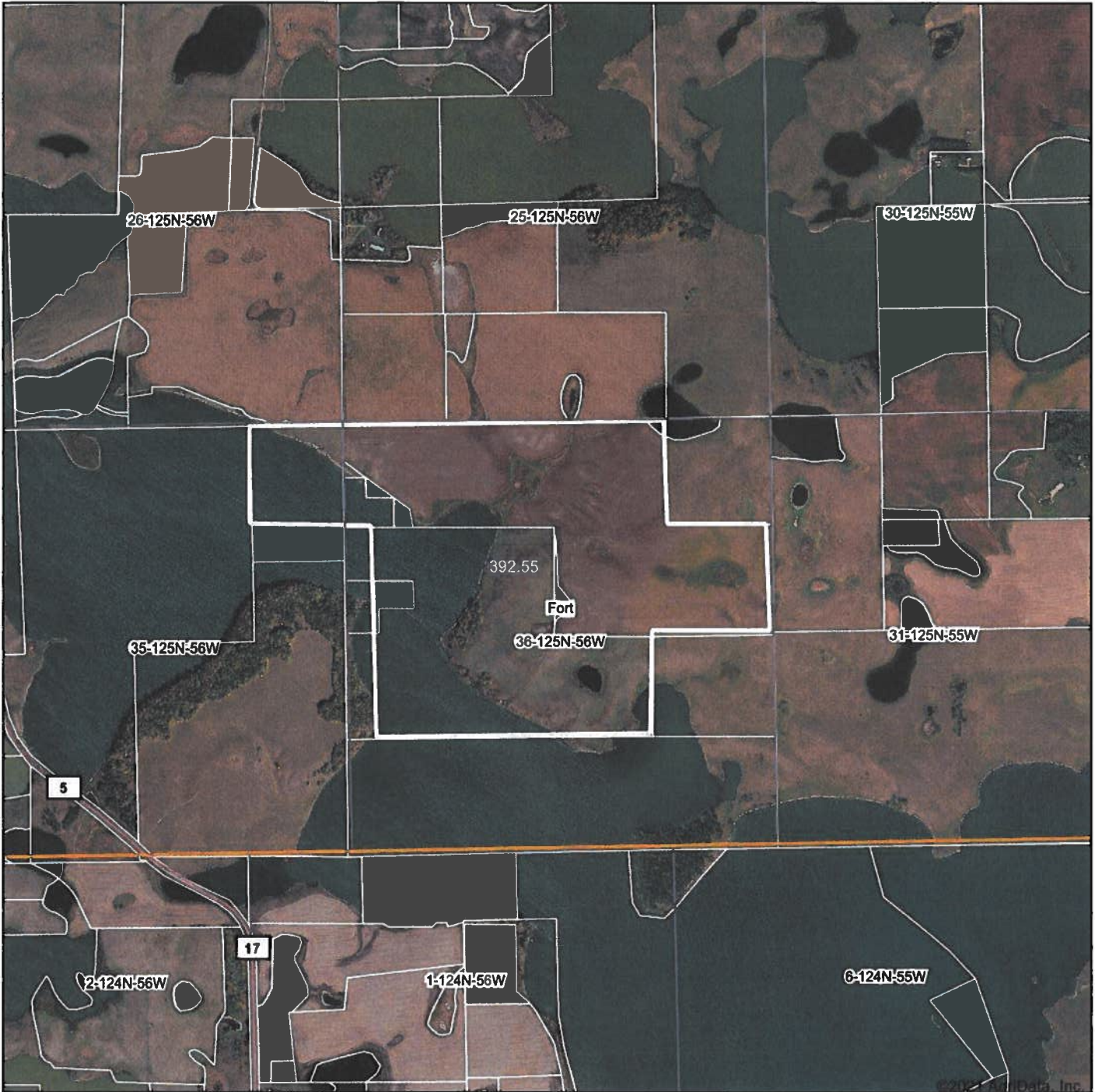

Map Center: 45° 35' 52.4, -97° 29' 42.52

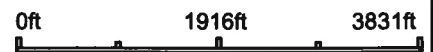

**36-125N-56W**  
**Marshall County**  
**South Dakota**



5/14/2021

Maps Provided By:  
  
 CUSTOMIZED ONLINE MAPPING  
 © AgriData, Inc. 2021      www.AgriDataInc.com

Field borders provided by Farm Service Agency as of 5/21/2008.

# Soils Map

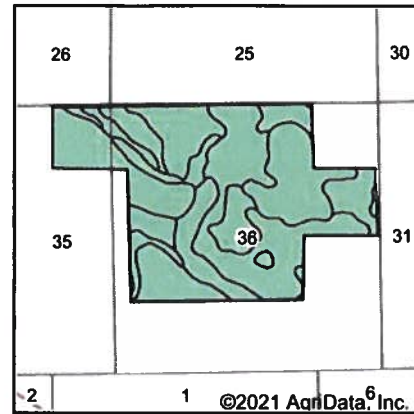
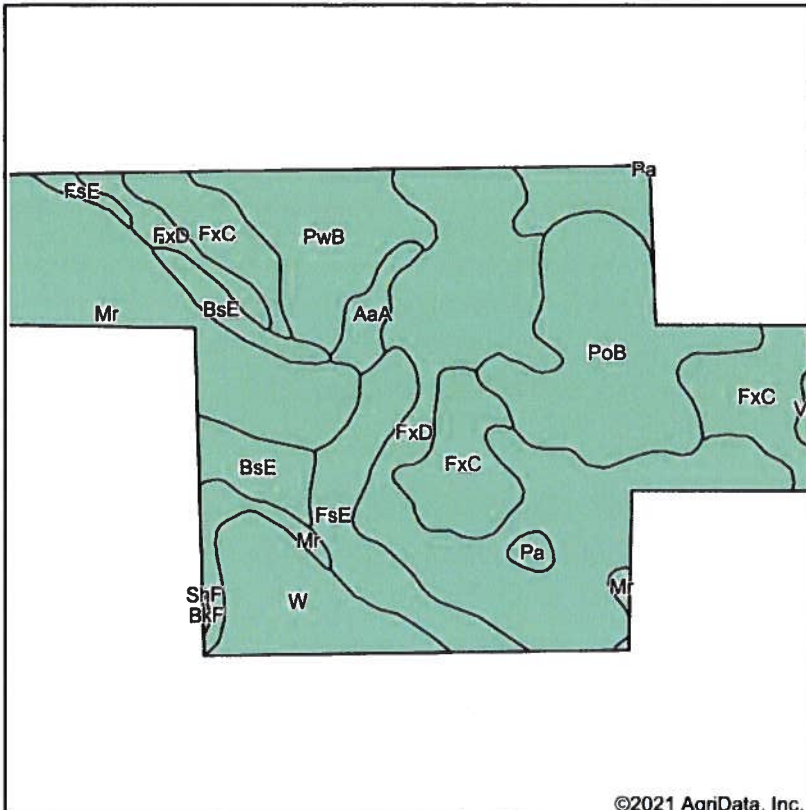

State: **South Dakota**  
 County: **Marshall**  
 Location: **36-125N-56W**  
 Township: **Fort**  
 Acres: **392.55**  
 Date: **5/14/2021**



Soils data provided by USDA and NRCS.

©2021 AgriData, Inc.

Area Symbol: SD091, Soil Area Version: 21

Code	Soil Description	Acres	Percent of field	Non-Irr Class *c	Productivity Index	Corn	Soybeans	*n NCCPI Soybeans
FxD	Forman-Poinsett complex, 9 to 15 percent slopes	107.81	27.5%	IVe	50	43	16	49
FxC	Forman-Poinsett complex, 6 to 9 percent slopes	60.98	15.5%	IIIe	64	57	22	52
Mr	Southam silty clay loam, 0 to 1 percent slopes	58.42	14.9%	VIIIw	10			9
PoB	Poinsett-Forman complex, 2 to 6 percent slopes	51.99	13.2%	Ile	84	69	26	56
PwB	Poinsett-Waubay silty clay loams, 1 to 6 percent slopes	31.09	7.9%	Ile	89			73
FsE	Forman-Buse loams, 15 to 25 percent slopes	28.01	7.1%	VIe	24	19	7	40
W	Water	26.89	6.9%	VIII	0			
BsE	Buse-Sioux complex, 15 to 21 percent slopes	17.48	4.5%	VIe	15	9	3	31
AaA	Aastad loam, 0 to 2 percent slopes	6.43	1.6%	Iw	92	78	30	55
Pa	Parnell silty clay loam	2.07	0.5%	Vw	30	24	9	6
Va	Vallers loam	1.12	0.3%	IVw	52	44	14	47
BkF	Buse-Forman loams, 21 to 40 percent slopes	0.26	0.1%	VIIe	19	5	2	16
<b>Weighted Average</b>					<b>47.5</b>	<b>33.1</b>	<b>12.5</b>	<b>*n 41.4</b>

\*n: The aggregation method is "Weighted Average using all components"  
 \*c: Using Capabilities Class Dominant Condition Aggregation Method

Soils data provided by USDA and NRCS.



### Aerial Map

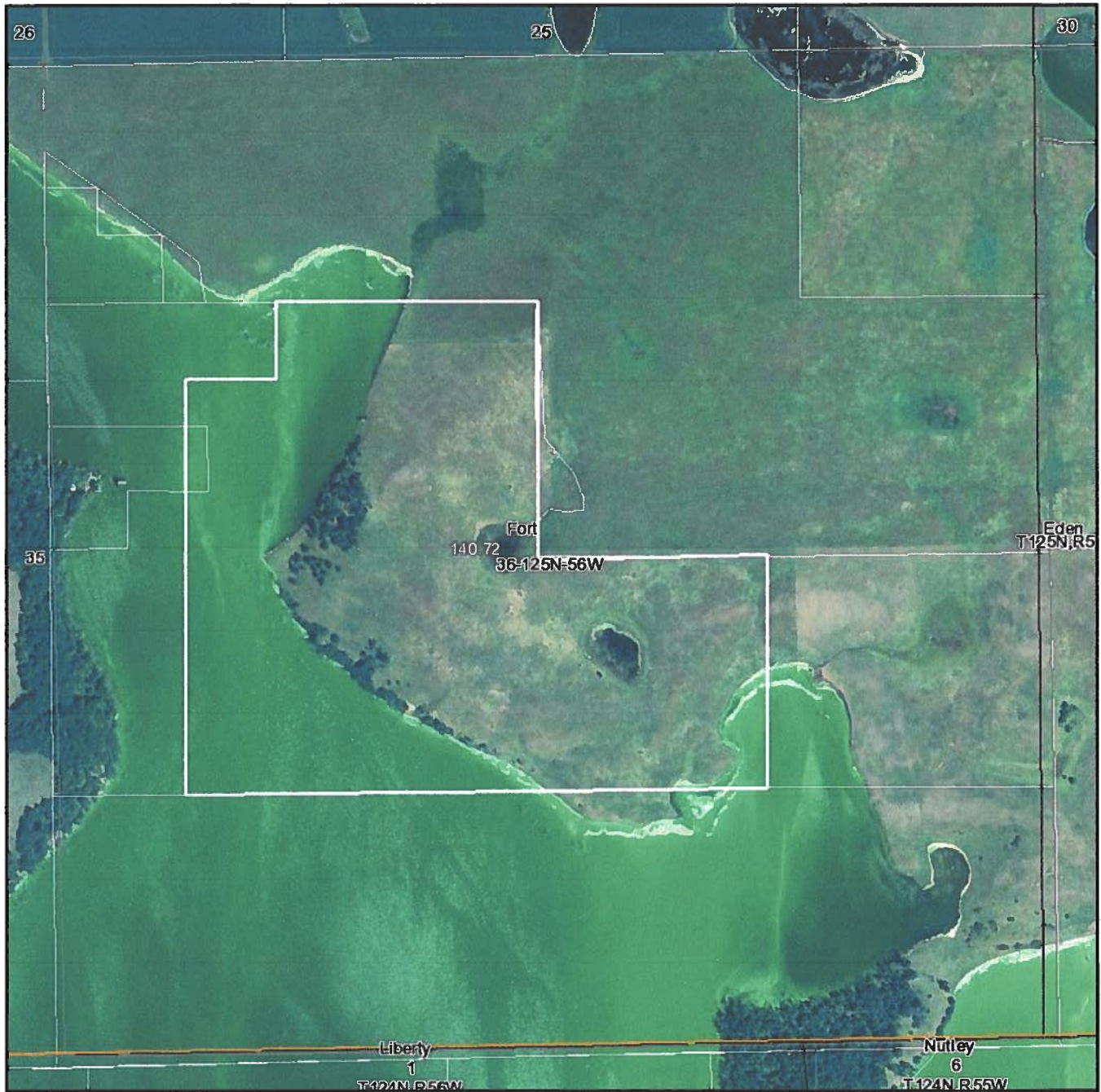

map center: 45° 35' 41.98, 97° 29' 40.43  
 scale: 9986

**36-125N-56W**  
**Marshall County**  
**South Dakota**

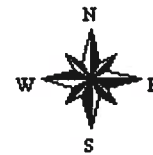

2/23/2012

Maps provided by:



©AgriData, Inc. 2012  
 www.AgriDataInc.com

Field borders provided by Farm Service Agency as of 5/21/2008. Aerial photography provided by Aerial Photography Field Office.



### Aerial Map

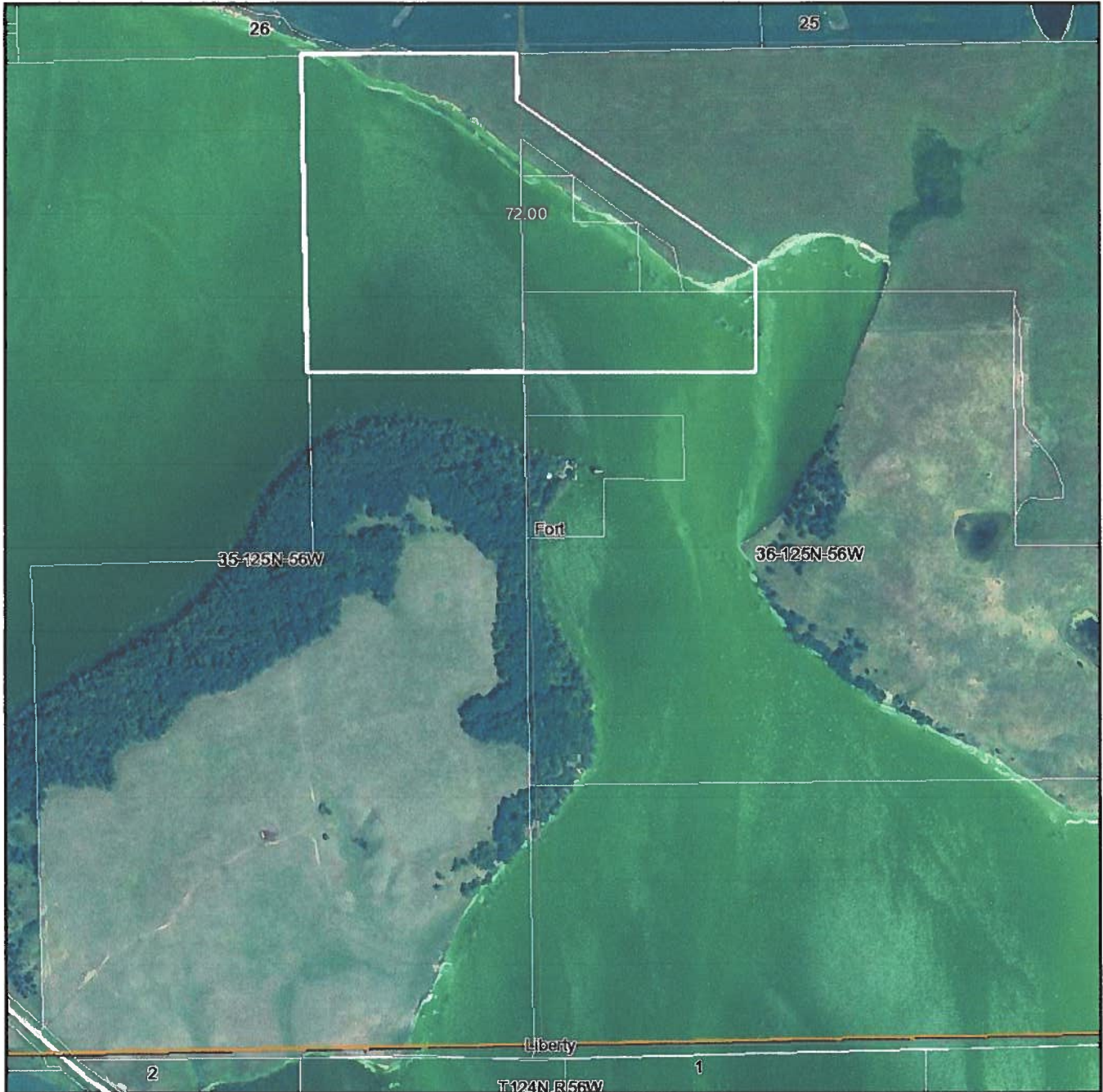

map center: 45° 35' 41.86, 97° 30' 15.85  
 scale: 9986

Maps provided by:



©AgriData, Inc. 2012  
 www.AgriDataInc.com

**35-125N-56W**  
**Marshall County**  
**South Dakota**



2/23/2012

Field borders provided by Farm Service Agency as of 5/21/2008. Aerial photography provided by Aerial Photography Field Office.



### Soils Map

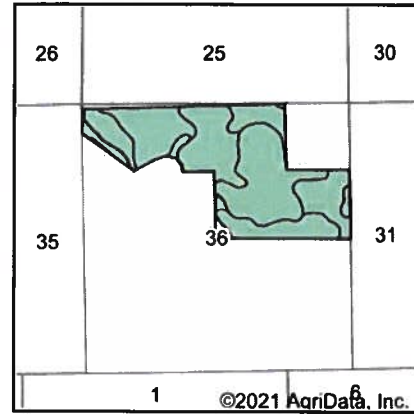
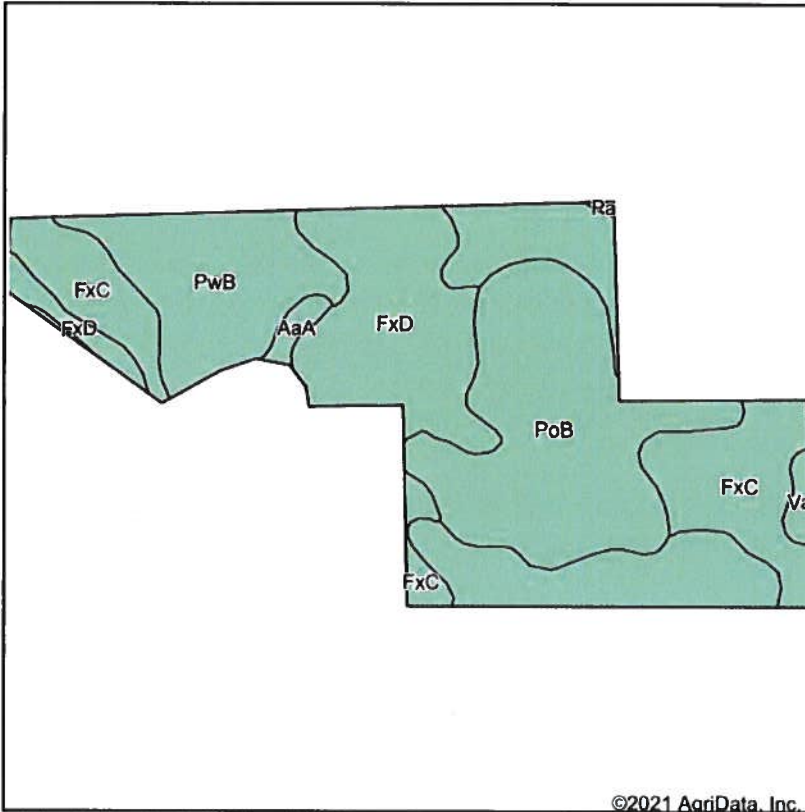

State: **South Dakota**  
 County: **Marshall**  
 Location: **36-125N-56W**  
 Township: **Fort**  
 Acres: **185.03**  
 Date: **5/14/2021**



Soils data provided by USDA and NRCS.

©2021 AgriData, Inc.

© AgriData, Inc. 2021

www.AgriDataInc.com

Area Symbol: SD091, Soil Area Version: 21

Code	Soil Description	Acres	Percent of field	Non-Irr Class *c	Productivity Index	Corn	Soybeans	*n NCCPI Soybeans
FxD	Forman-Poinsett complex, 9 to 15 percent slopes	56.40	30.5%	Ive	50	43	16	49
PoB	Poinsett-Forman complex, 2 to 6 percent slopes	51.65	27.9%	Ile	84	69	26	56
FxC	Forman-Poinsett complex, 6 to 9 percent slopes	45.41	24.5%	IIle	64	57	22	52
PwB	Poinsett-Waubay silty clay loams, 1 to 6 percent slopes	27.19	14.7%	Ile	89			73
AaA	Aastad loam, 0 to 2 percent slopes	1.97	1.1%	Iw	92	78	30	55
Va	Vallers loam	1.91	1.0%	IVw	52	44	14	47
BsE	Buse-Sioux complex, 15 to 21 percent slopes	0.26	0.1%	VIe	15	9	3	31
Pa	Parnell silty clay loam	0.24	0.1%	Vw	30	24	9	6
<b>Weighted Average</b>					<b>69.1</b>	<b>47.7</b>	<b>18</b>	<b>*n 55.2</b>

\*n: The aggregation method is "Weighted Average using all components"

\*c: Using Capabilities Class Dominant Condition Aggregation Method

Soils data provided by USDA and NRCS.

### Soils Map

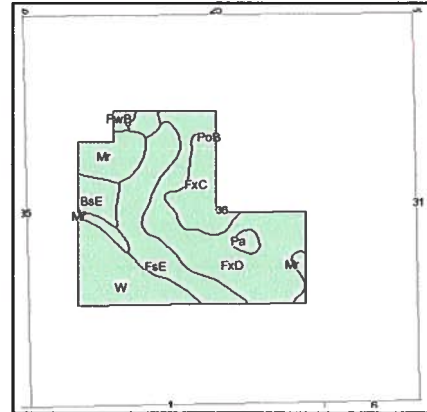
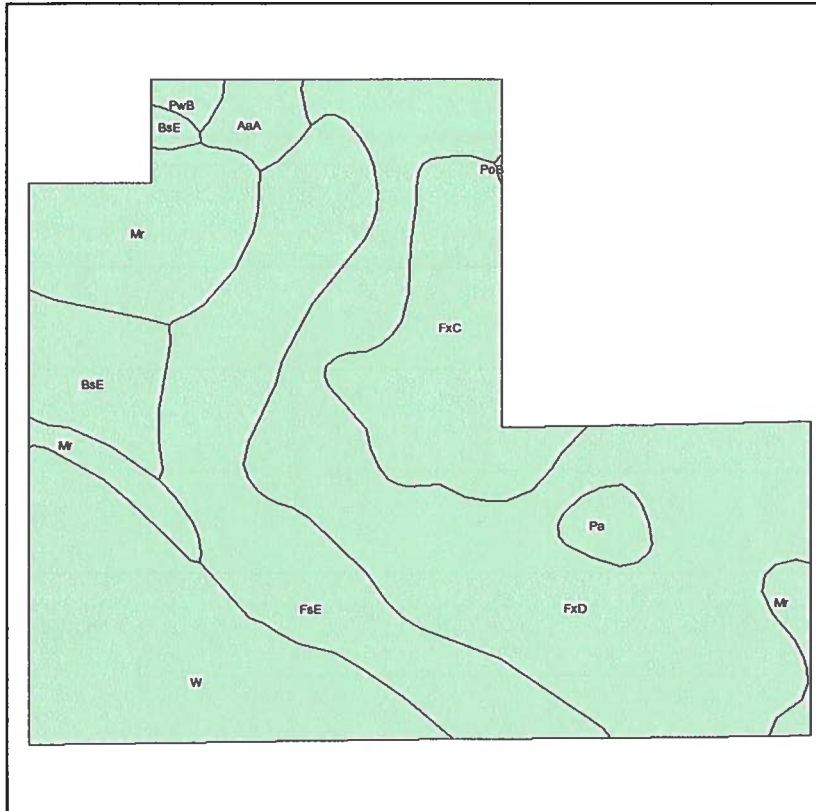

State: **South Dakota**  
 County: **Marshall**  
 Location: **036-125N-056W**  
 Township: **Fort**  
 Acres: **140.7**  
 Date: **2/23/2012**



Fsa borders provided by the Farm Service Agency as of May 23, 2008.  
 Soils data provided by USDA and NRCS.

Code	Soil Description	Acres	Percent of field	Non-Irr Class	Productivity Index	Corn	Soybeans
FxD	Forman-Poinsett complex, 9 to 15 percent slopes	49.6	35.2%	IVe	50	43	16
FsE	Forman-Buse loams, 15 to 25 percent slopes	26.4	18.8%	VIe	24	19	7
W	Water	22.9	16.3%		0		
FxC	Forman-Poinsett complex, 6 to 9 percent slopes	14.9	10.6%	IIle	64	57	22
Mr	Southam silty clay loam	14.6	10.4%	VIIIw	5	4	1
BsE	Buse-Sioux complex, 15 to 21 percent slopes	7	5.0%	VIIIs	15	9	3
AaA	Aastad loam, 0 to 2 percent slopes	2.4	1.7%	I	92	78	30
Pa	Parnell silty clay loam	2	1.4%	Vw	30	24	9
PwB	Poinsett-Waubay silty clay loams, 2 to 6 percent slopes	0.9	0.7%	IIe	88	76	29
<b>Weighted Average</b>					<b>32.8</b>	<b>27.8</b>	<b>10.4</b>



# Topography Contours

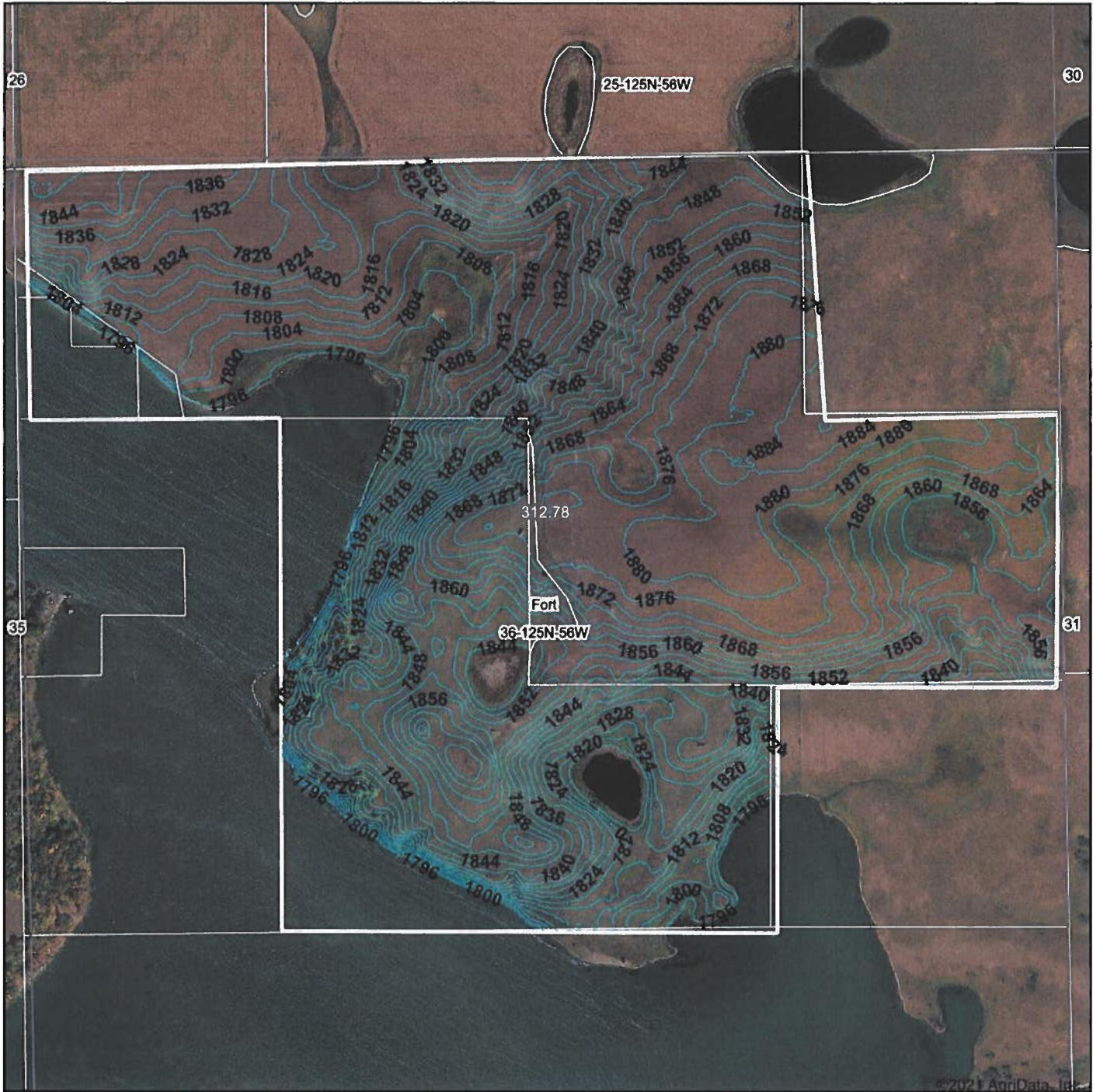

©2021 AgriData, Inc.

Source: USGS 3 meter dem

Interval(ft): 4.0

Min: 1,793.0

Max: 1,888.3

Range: 95.3

Average: 1,838.4

Standard Deviation: 28.54 ft

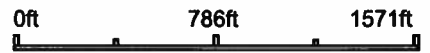

5/14/2021

**36-125N-56W**  
**Marshall County**  
**South Dakota**

Map Center: 45° 35' 52.41, -97° 29' 42.35

Maps Provided By:



© AgriData, Inc. 2021 www.AgriDataInc.com

Field borders provided by Farm Service Agency as of 5/21/2008.



# Topography Hillshade

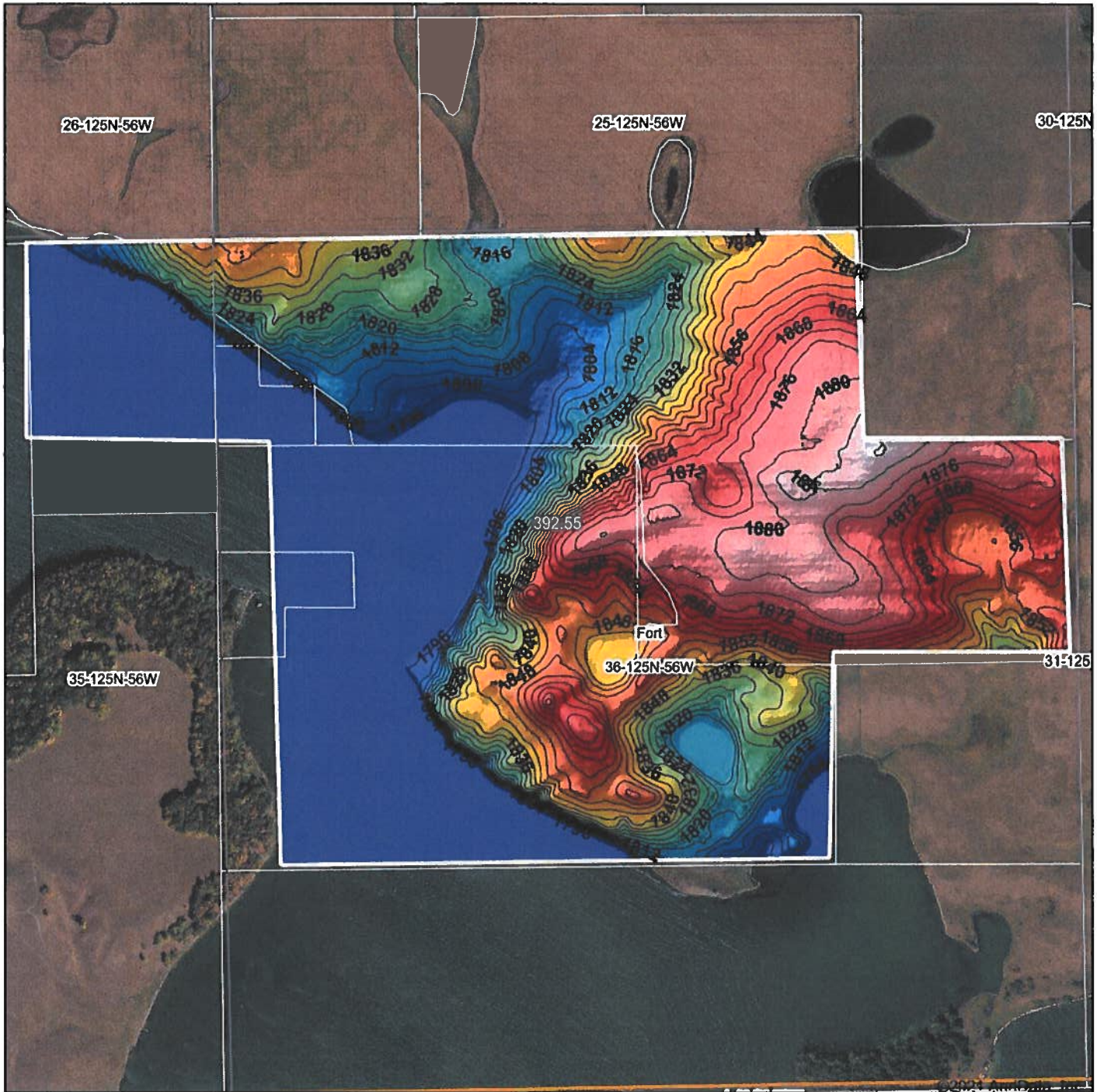

Source: USGS 3 meter dem  
 Interval(ft): 4  
 Min: 1,792.7  
 Max: 1,888.4  
 Range: 95.7  
 Average: 1,828.7  
 Standard Deviation: 31.3 ft



5/14/2021

**36-125N-56W**  
**Marshall County**  
**South Dakota**

map center: 45° 35' 52.4, -97° 29' 42.52



© AgnData, Inc. 2021 www.AgnDataInc.com

Field borders provided by Farm Service Agency as of 5/21/2008.