



Common Land Unit Other Ag Cropland Tract Boundary PLSS

Wetland Determination Identifiers
 Restricted Use
 Limited Restrictions
 Exempt from Conservation Compliance Provisions

This map is provided by the United States Department of Agriculture (USDA) Farm Service Agency (FSA) as a service to the user. It does not represent a legal survey or reflect actual conditions. The producer accepts the data 'as is' and is responsible for any user's reliance on this data outside FSA programs. Wetland identifiers do not represent the size, location, boundaries and determinations or contact USDA Natural Resources Conservation Service (NRCS) for more information.

TRACT 2

2016 Program Year

Map Created April 08, 2016

Farm 9275

14-124-51

This map does not represent a legal survey or reflect actual conditions. The producer accepts the data 'as is' and is responsible for any user's reliance on this data outside FSA programs (7 CFR 14.026 and attached maps) for exact boundaries and determinations.

TO SCALE



H-6



TRACT 2

Soils Map

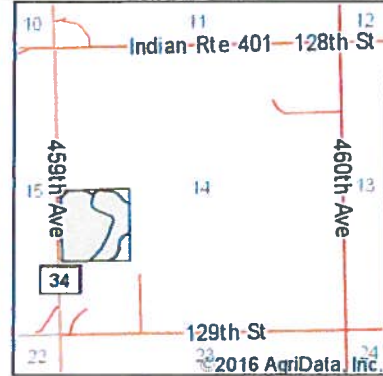
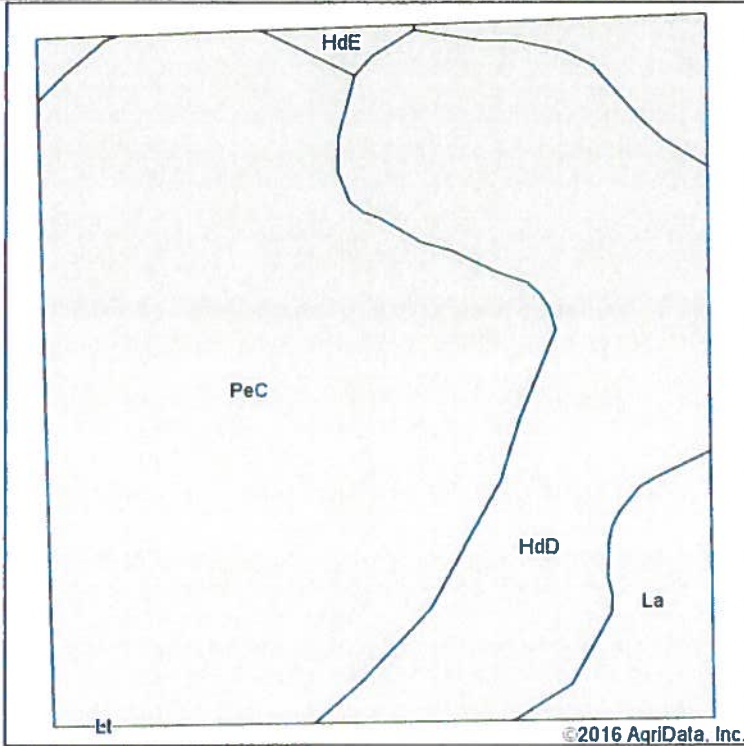

State: **South Dakota**
 County: **Roberts**
 Location: **14-124N-51W**
 Township: **Agency**
 Acres:
 Date: **5/5/2016**



Soils data provided by USDA and NRCS.

Area Symbol: SD109, Soil Area Version: 16

| Code | Soil Description | Acres | Percent of field | Non-Irr Class *c | Productivity Index | Corn | Soybeans |
|-------------------------|---|-------|------------------|------------------|--------------------|-------------|-------------|
| PeC | Peever clay loam, 6 to 9 percent slopes | 21.48 | 57.6% | IIIe | 56 | 53 | 20 |
| HdD | Hattie clay loam, 9 to 15 percent slopes | 11.75 | 31.5% | IVe | 48 | 30 | 10 |
| La | LaDelle silt loam | 3.56 | 9.6% | Iw | 88 | 89 | 33 |
| HdE | Hattie clay loam, 15 to 40 percent slopes | 0.48 | 1.3% | VIIe | 27 | 14 | 5 |
| Weighted Average | | | | | 56.2 | 48.7 | 17.9 |

*c: Using Capabilities Class Dominant Condition Aggregation Method

Soils data provided by USDA and NRCS

TRACT 2

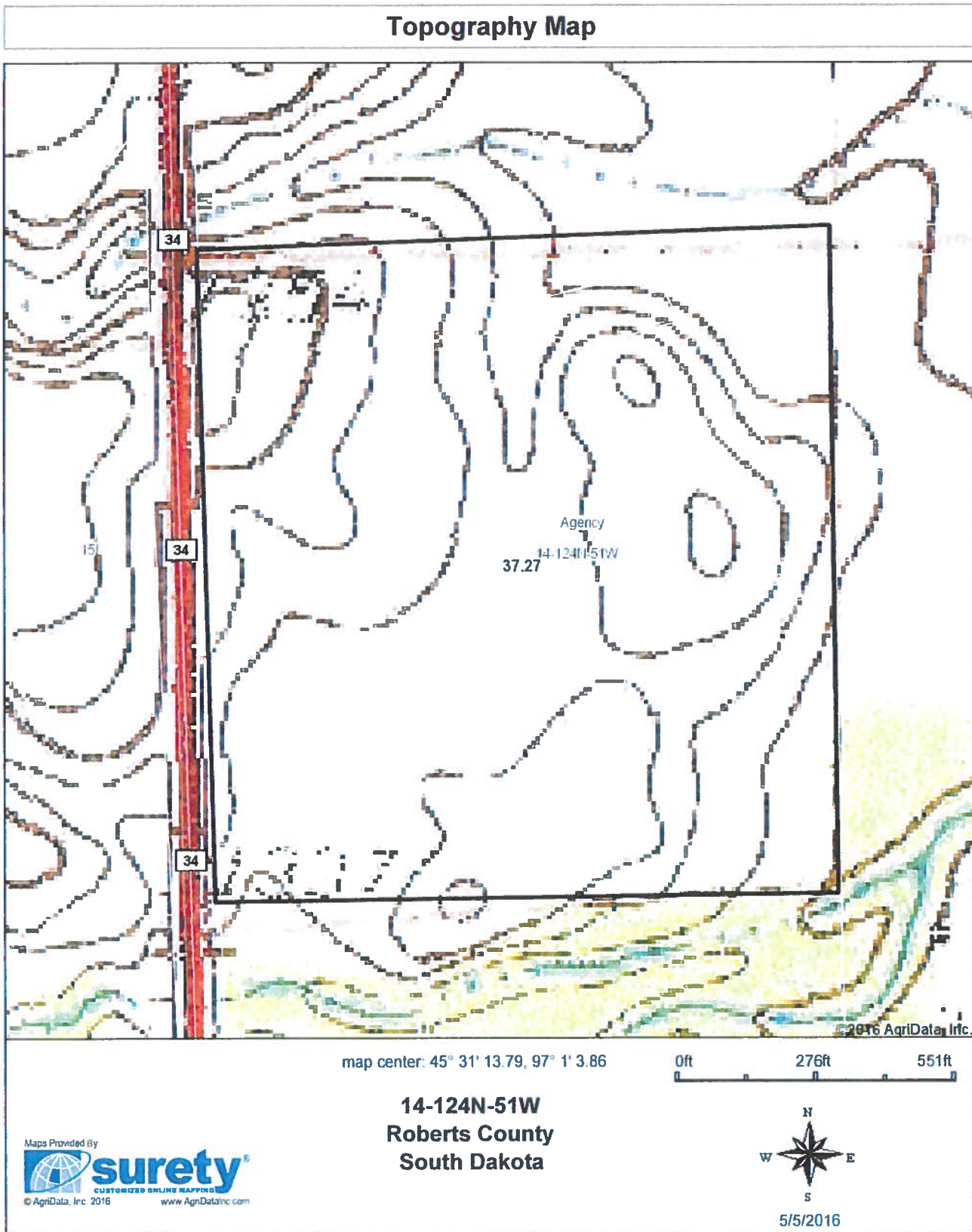

TRACT 2