

RICHLAND CO., ND

(Landowners)

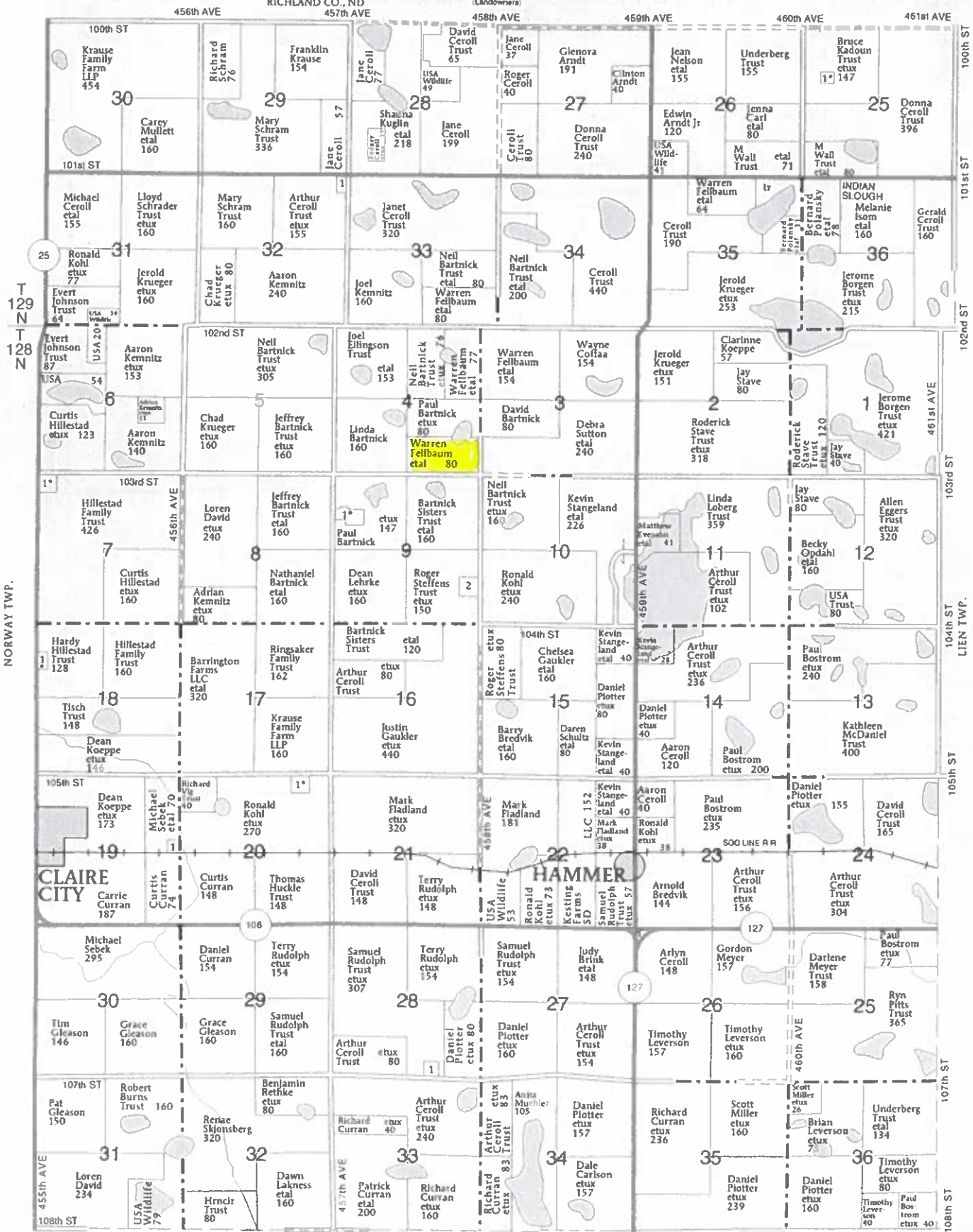

MINNESOTA TOWNSHIP

SECTION 7	1
IVERSON, MICHAEL ETUX	10
SECTION 9	1
BARTNICK, JARED ETUX	13
SCHNELL, BRENT	10

SECTION 18

HILLESTAD, CURTIS ETUX	7
SECTION 19	1
TOWN OF CLAIRE CITY	8
SECTION 20	1
IVERSON, DENNIS ETUX	10

SECTION 25N

GEESY, KENNETH ETUX	8
SECTION 26S	8
STATE OF SOUTH DAKOTA	7
SECTION 28S	1
CEROLL, AARON	7

SECTION 32N

GERMAN EVANGELICAL LUTHERAN ZION CHURCH	5
---	---

