

# Aerial Map



map center: 45° 52' 13.08, -97° 5' 38.22



**18-128N-51W**  
**Roberts County**  
**South Dakota**



1/31/2017

Field borders provided by Farm Service Agency as of 5/21/2008.

## Soils Map

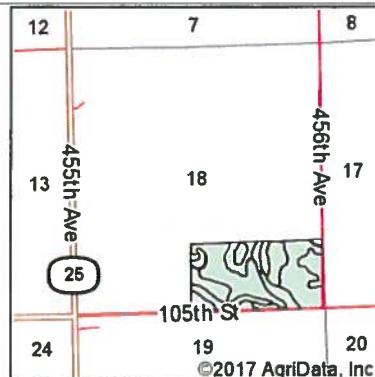
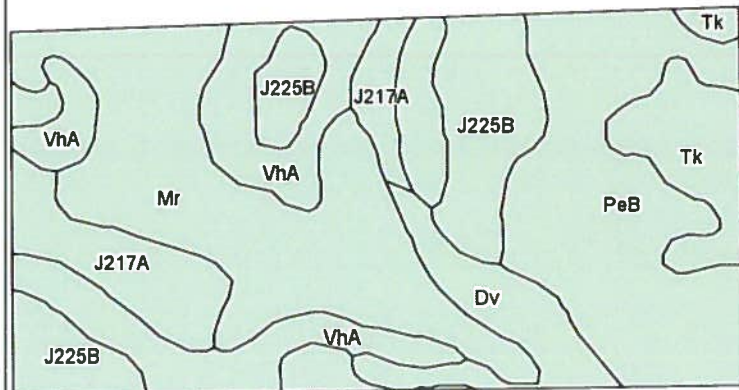

State: **South Dakota**  
 County: **Roberts**  
 Location: **18-128N-51W**  
 Township: **Minnesota**  
 Acres: **---**  
 Date: **1/31/2017**

©2017 AgriData, Inc.

Soils data provided by USDA and NRCS.



Area Symbol: SD109, Soil Area Version: 17

Code	Soil Description	Acres	Percent of field	Non-Irr Class *c	Productivity Index	Corn	Soybeans
Mr	Southam silty clay loam, 0 to 1 percent slopes	19.87	24.5%	VIIIw	10		
PeB	Peever clay loam, 2 to 6 percent slopes	17.64	21.8%	IIIe	68		
VhA	Vallers-Hamerly loams, 0 to 2 percent slopes	14.37	17.8%	IVw	57	58	19
J225B	Forman-Aastad complex, 1 to 4 percent slopes	11.36	14.0%	Ile	88		
J217A	Parnell silty clay loam, occasionally ponded, 0 to 1 percent slopes	7.32	9.0%	IIIw	71		
Tk	Tonka silty clay loam, 0 to 1 percent slopes	5.31	6.6%	IVw	58		
Dv	Castlewood clay	5.08	6.3%	IVw	62	59	22
<b>Weighted Average</b>					<b>53.9</b>	<b>14</b>	<b>4.8</b>

\*c: Using Capabilities Class Dominant Condition Aggregation Method

Soils data provided by USDA and NRCS

# Topography Map

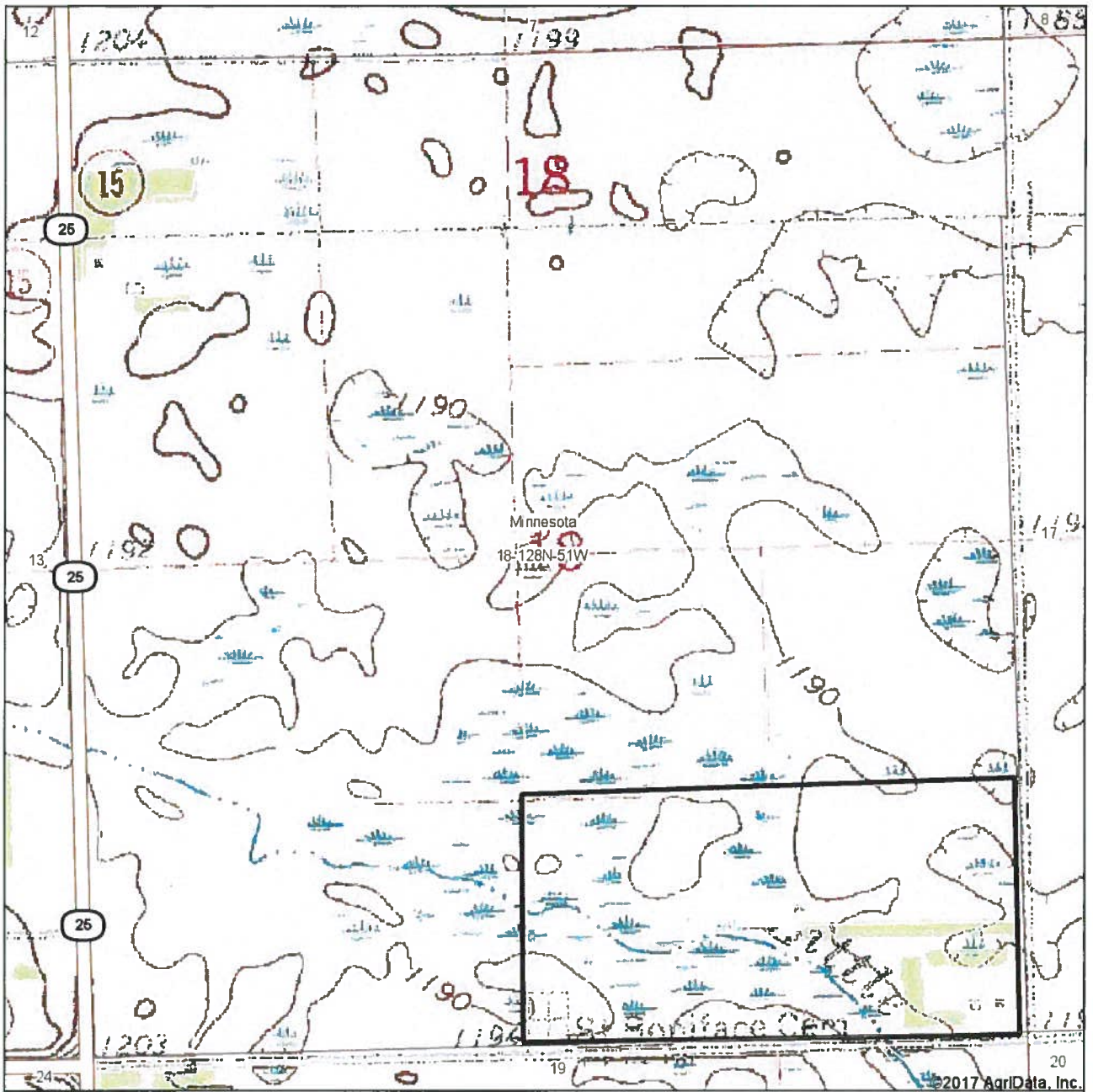

map center: 45° 52' 13.08, -97° 5' 38.22



**18-128N-51W**  
**Roberts County**  
**South Dakota**



1/31/2017

Field borders provided by Farm Service Agency as of 5/21/2008.

South Dakota  
 Roberts  
 Report ID: FSA-156EZ

U.S. Department of Agriculture  
 Farm Service Agency  
**Abbreviated 156 Farm Record**

**FARM: 8619**  
 Prepared: 2/22/17 1:05 PM  
 Crop Year: 2017  
 Page: 3 of 3

DISCLAIMER: This is data extracted from the web farm database. Because of potential messaging failures in MIDAS, this data is not guaranteed to be an accurate and complete representation of data contained in the MIDAS system, which is the system of record for Farm Records.

Tract Number: 4558      Description: D20 S2SE 18 128 51

BIA Range Unit Number:

HEL Status: NHEL: no agricultural commodity planted on undetermined fields

Wetland Status: Tract contains a wetland or farmed wetland

WL Violations: None

Farmland	Cropland	DCP Cropland	WBP	WRP/EWP	CRP Cropland	GRP
80.58	21.18	21.18	0.0	0.0	0.0	0.0
State Conservation	Other Conservation	Effective DCP Cropland	Double Cropped	MPL/FWP	Native Sod	
0.0	0.0	21.18	0.0	0.0	0.0	

Crop	Base Acreage	CTAP Tran Yield	PLC Yield	CCC-505 CRP Reduction
WHEAT	3.53		45	0.0
CORN	5.33		127	0.0
SOYBEANS	5.29		41	0.0
<b>Total Base Acres:</b>	<b>14.15</b>			

Owners: BRENDA SEIDLE

LYNNE KOVARNA

Other Producers: KOEPPE FARM INC

ARC/PLC

NONE  
ARC-IC

ARC-CO  
WHEAT, CORN , SOYBN

NONE  
PLC

NONE  
PLC-Default

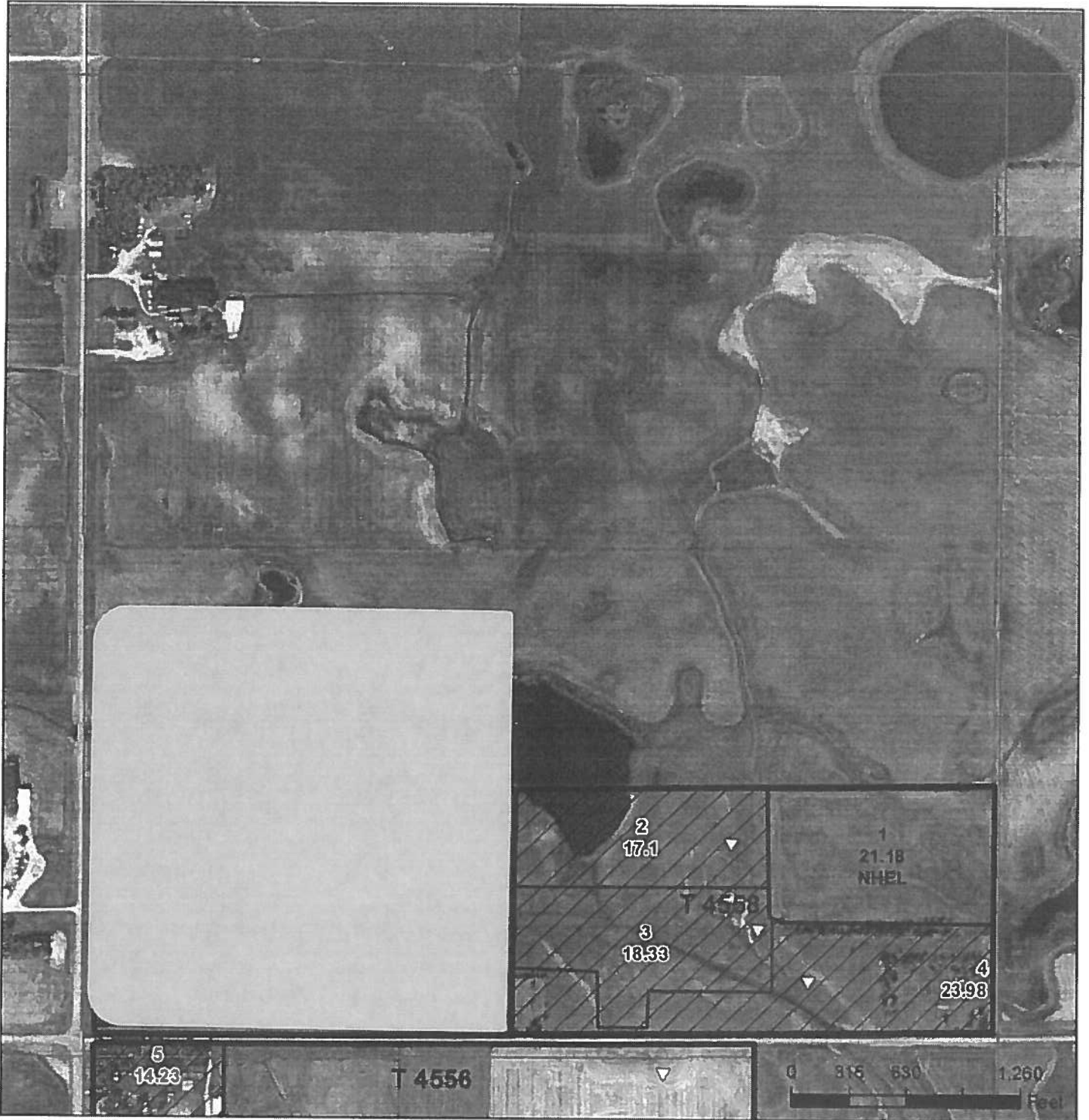

**Common Land Unit**  
 Other Ag  
 Cropland  
 Rangeland  
 Tract Boundary

**Wetland Determination Identifiers**  
 ● Restricted Use  
 ▽ Limited Restrictions  
 □ Exempt from Conservation Compliance Provisions



2017 Program Year  
 Map Created September 02, 2016

Farm 8619

18-128-51

United States Department of Agriculture (USDA) Farm Service Agency (FSA) maps are for FSA Program administration only. This map does not represent a legal survey or reflect actual ownership, rather it depicts the information provided directly from the producer and/or National Agricultural Imagery Program (NAIP) imagery. The producer accepts the data 'as is' and assumes all risks associated with its use. USDA-FSA assumes no responsibility for actual or consequential damage incurred as a result of any user's reliance on this data outside FSA Programs. Wetland identifiers do not represent the size, shape, or specific determination of the area. Refer to your original determination (CPA-026 and attached maps) for exact boundaries and determinations or contact USDA Natural Resources Conservation Service (NRCS).



NW

EW

Walter Community

12851

15715

1-4

66.8  
②

S4  
①

33.8  
①