

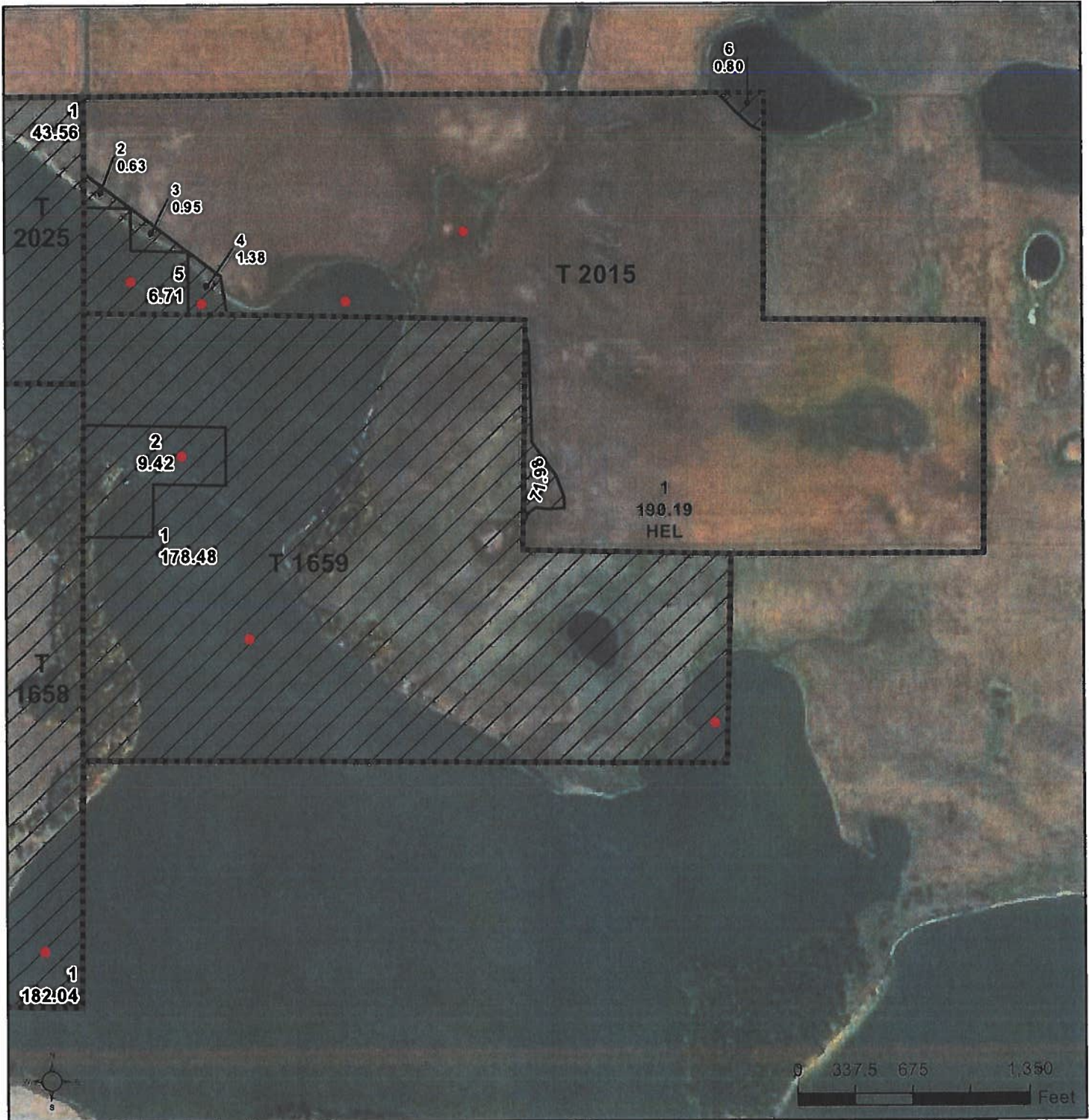

United States
Department of
Agriculture

Marshall County, South Dakota



Common Land Unit Tract Boundary
 Non-Cropland
 Cropland
 PLSS

Wetland Determination
 Restricted Use
 Limited Restrictions
 Exempt from Conservation
 Compliance Provisions

2021 Program Year

Map Created January 14, 2021

Farm 5288

36-125N-56W-Marshall

United States Department of Agriculture (USDA) Farm Service Agency (FSA) maps are for FSA Program administration only. This map does not represent a legal survey or reflect actual ownership; rather it depicts the information provided directly from the producer and/or National Agricultural Imagery Program (NAIP) imagery. The producer accepts the data 'as is' and assumes all risks associated with its use. USDA-FSA assumes no responsibility for actual or consequential damage incurred as a result of any user's reliance on this data outside FSA Programs. Wetland identifiers do not represent the size, shape, or specific determination of the area. Refer to your original determination (CPA-026 and attached maps) for exact boundaries and determinations or contact USDA Natural Resources Conservation Service (NRCS).



United States
Department of
Agriculture

Marshall County, South Dakota



Common Land Unit PLSS

- Non-Cropland
- Tract Boundary

Wetland Determination

- Restricted Use
- Limited Restrictions
- Exempt from Conservation Compliance Provisions

Tract Cropland Total: 0.00 acres

2021 Program Year

Map Created March 22, 2021

Farm 5288

Tract 2025

35-125N-56W-Marshall

United States Department of Agriculture (USDA) Farm Service Agency (FSA) maps are for FSA Program administration only. This map does not represent a legal survey or reflect actual ownership; rather it depicts the information provided directly from the producer and/or National Agricultural Imagery Program (NAIP) imagery. The producer accepts the data 'as is' and assumes all risks associated with its use. USDA-FSA assumes no responsibility for actual or consequential damage incurred as a result of any user's reliance on this data outside FSA Programs. Wetland identifiers do not represent the size, shape, or specific determination of the area. Refer to your original determination (CPA-026 and attached maps) for exact boundaries and determinations or contact USDA Natural Resources Conservation Service (NRCS).

South Dakota
Marshall

U.S. Department of Agriculture
Farm Service Agency
Abbreviated 156 Farm Record

FARM: 5288
Prepared: 5/11/21 9:18 AM
Crop Year: 2021
Page: 2 of 3

Report ID: FSA-156EZ

DISCLAIMER: This is data extracted from the web farm database. Because of potential messaging failures in MIDAS, this data is not guaranteed to be an accurate and complete representation of data contained in the MIDAS system, which is the system of record for Farm Records.

Tract Number: 1659 Description S1/2NW; N1/2SW; NWSE-36-125-56
FSA Physical Location : Marshall, SD ANSI Physical Location: Marshall, SD

BIA Range Unit Number:

HEL Status: HEL Determinations not complete

Wetland Status: Tract contains a wetland or farmed wetland

WL Violations: None

Farmland	Cropland	DCP Cropland	WBP	WRP	EWP	CRP Cropland	GRP
187.9	0.0	0.0	0.0	0.0	0.0	0.0	0.0
State Conservation	Other Conservation	Effective DCP Cropland	Double Cropped	MPL/FWP	Native Sod		
0.0	0.0	0.0	0.0	0.0	0.0		

Owners: JENSEN, DOUGLAS

Other Producers: None

Tract Number: 2015 Description N1/2NW; NWNE; S1/2NE-36-125-56
FSA Physical Location : Marshall, SD ANSI Physical Location: Marshall, SD

BIA Range Unit Number:

HEL Status: HEL: conservation system is being actively applied

Wetland Status: Tract contains a wetland or farmed wetland

WL Violations: None

Farmland	Cropland	DCP Cropland	WBP	WRP	EWP	CRP Cropland	GRP
202.64	190.19	190.19	0.0	0.0	0.0	0.0	0.0
State Conservation	Other Conservation	Effective DCP Cropland	Double Cropped	MPL/FWP	Native Sod		
0.0	0.0	190.19	0.0	0.0	0.0		

Crop	Base Acreage	PLC Yield	CCC-505 CRP Reduction
WHEAT	29.1	21	0.00
OATS	18.5	49	0.00
BARLEY	33.1	32	0.00
Total Base Acres:	80.7		

Owners: JENSEN, DOUGLAS

Other Producers:

South Dakota
Marshall

U.S. Department of Agriculture
Farm Service Agency
Abbreviated 156 Farm Record

FARM: 5288
Prepared: 5/11/21 9:18 AM
Crop Year: 2021
Page: 3 of 3

Report ID: FSA-156EZ

DISCLAIMER: This is data extracted from the web farm database. Because of potential messaging failures in MIDAS, this data is not guaranteed to be an accurate and complete representation of data contained in the MIDAS system, which is the system of record for Farm Records.

Tract Number: 2025 Description: NENE; N1/2N1/2SENE-35-125-56

FSA Physical Location: Marshall, SD ANSI Physical Location: Marshall, SD

BIA Range Unit Number:

HEL Status: HEL Determinations not complete

Wetland Status: Tract contains a wetland or farmed wetland

WL Violations: None

Farmland	Cropland	DCP Cropland	WBP	WRP	EWP	CRP Cropland	GRP
43.56	0.0	0.0	0.0	0.0	0.0	0.0	0.0
State Conservation	Other Conservation	Effective DCP Cropland	Double Cropped	MPL/FWP	Native Sod		
0.0	0.0	0.0	0.0	0.0	0.0		

Owners: JENSEN, DOUGLAS

Other Producers: None

↑ Ved 20M 3-7-90

NOT TO SCALE

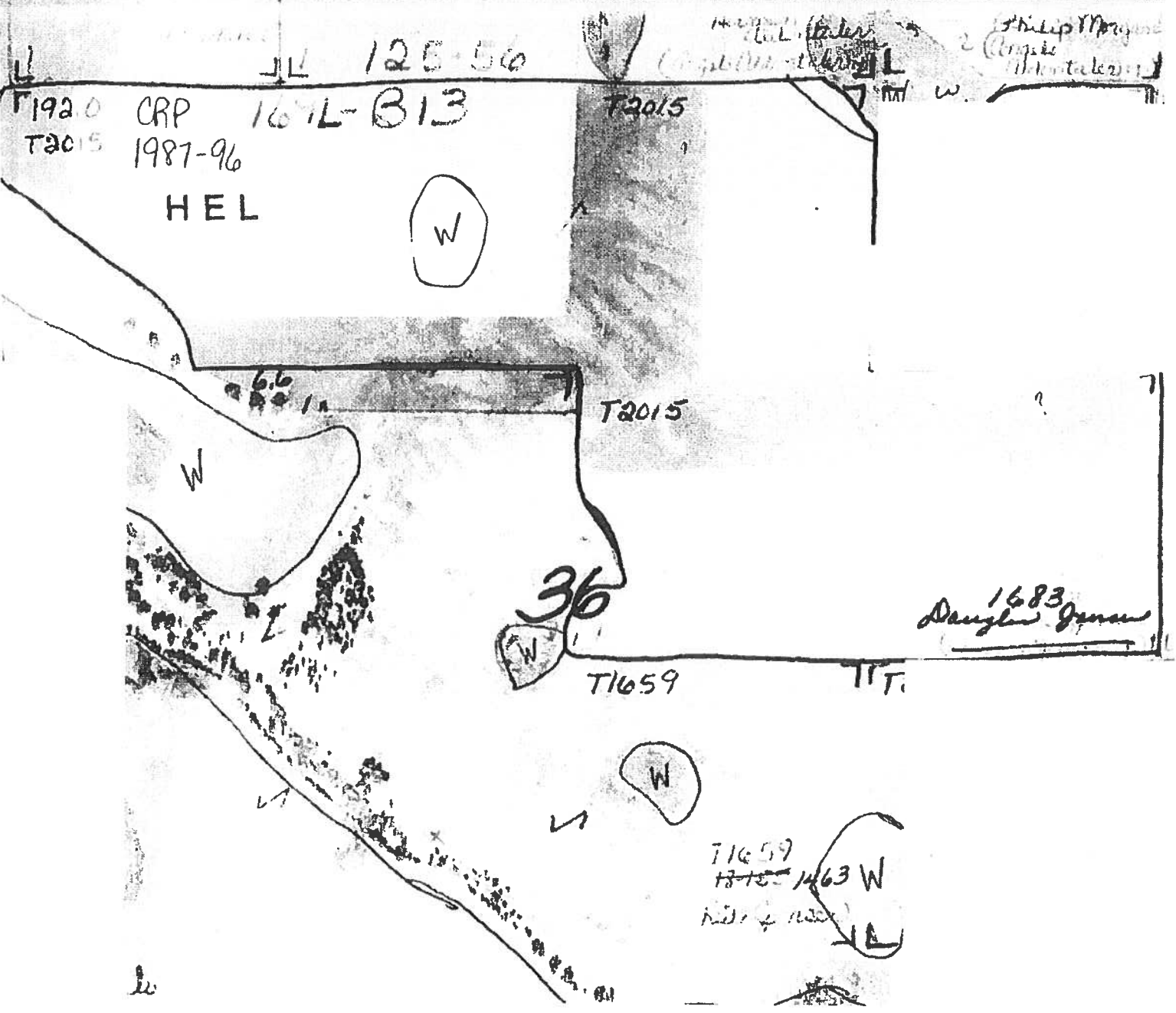

WETLAND INVENTORY WORKSHEET

Section 36 Twp 125 Rge 56
MARSHALL County, South Dakota
Date 5-10-89
Base Year 1984

Name HARVEY SANKEY
Leader: Office ck _____ Field ck _____
SpCk _____ Date _____
Office check _____ Field check _____



Red 2000 3-1900

NOT TO SCALE

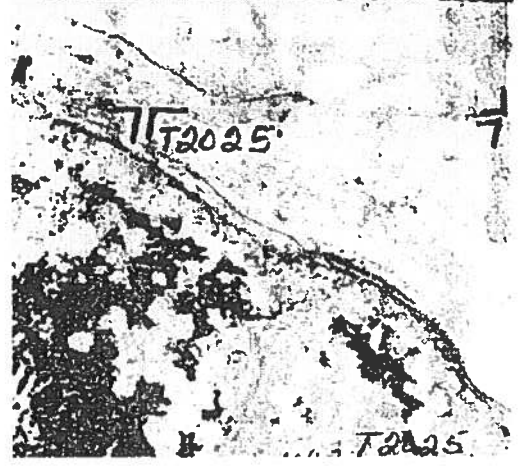

WETLAND INVENTORY WORKSHEET

Section 35 Twp 125 Rge 56
MARSHALL County, South Dakota
Date 5-9-89
Base Year 1984

Name HARVEY SAMREY
Leader: Office ck _____ Field ck _____
SpCk _____ Date _____
Office check _____ Field check _____

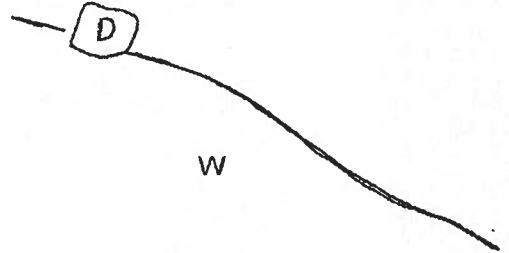

Aerial Map

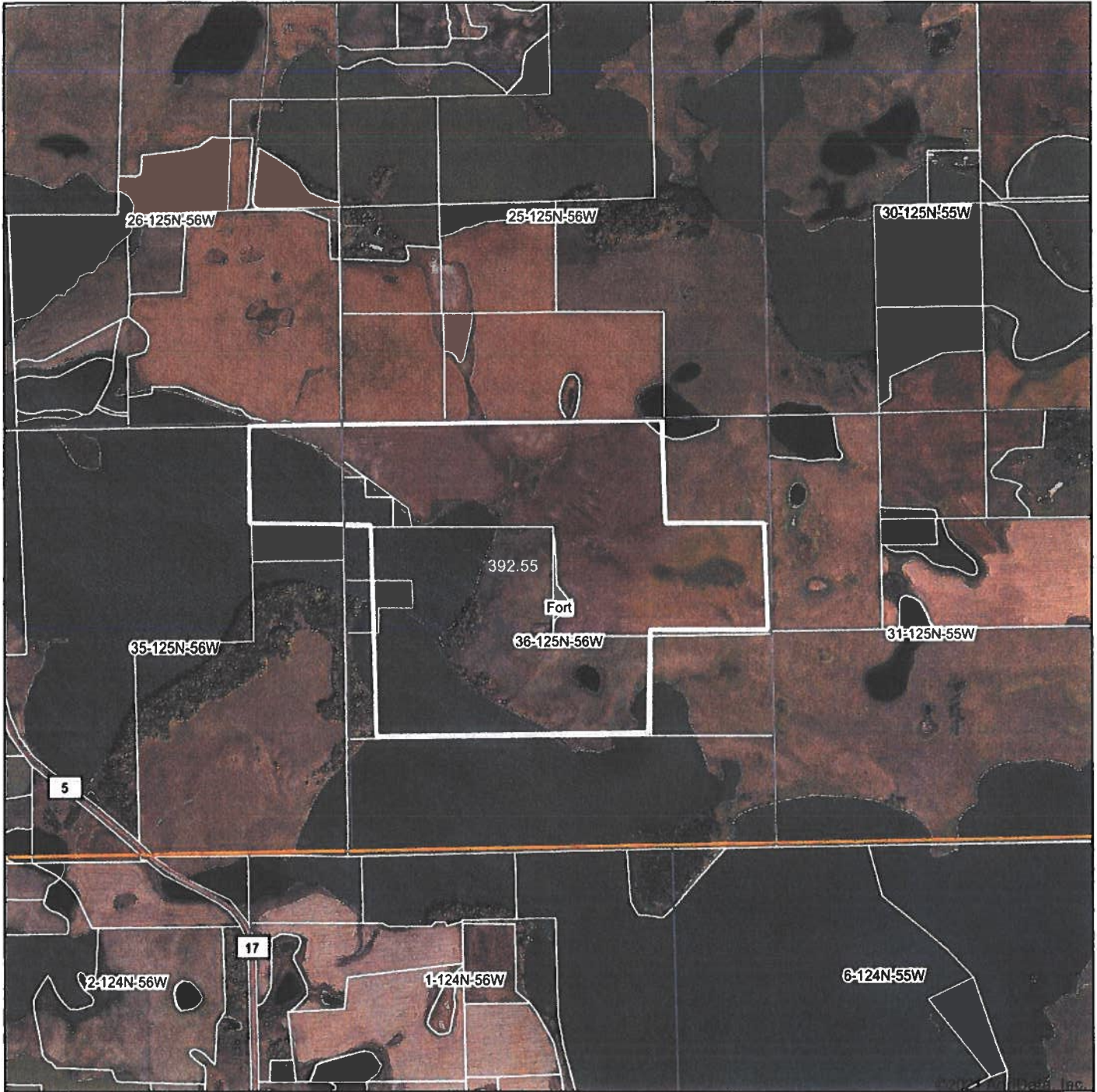

Map Center: 45° 35' 52.4, -97° 29' 42.52



36-125N-56W
Marshall County
South Dakota



5/14/2021



Field borders provided by Farm Service Agency as of 5/21/2008.

Soils Map

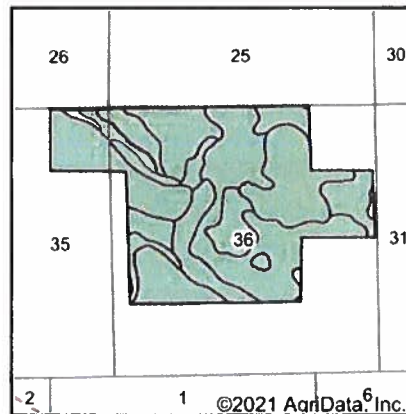
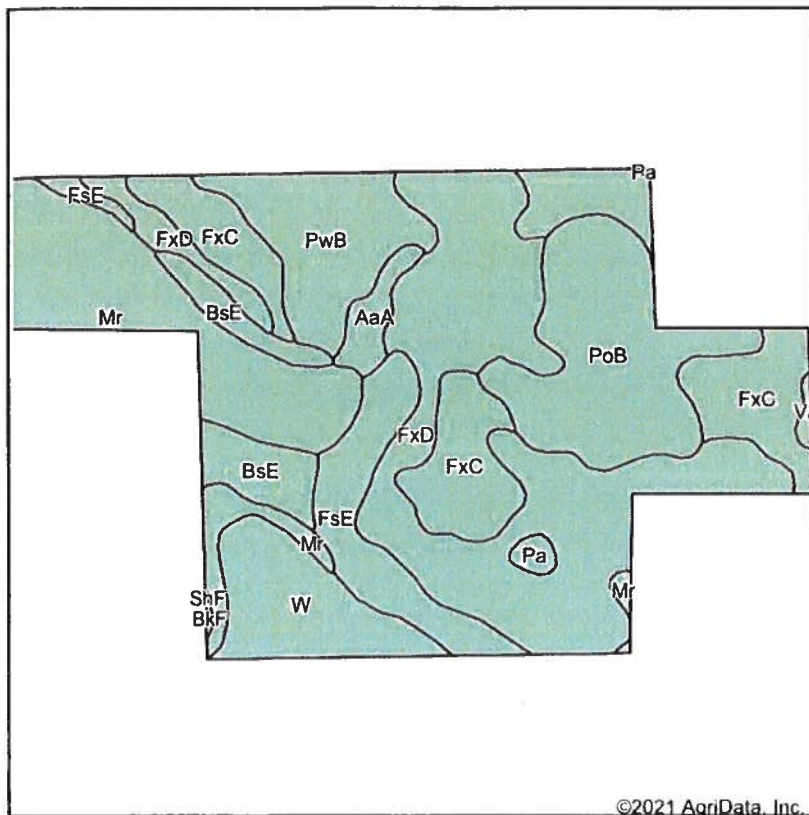

State: **South Dakota**
 County: **Marshall**
 Location: **36-125N-56W**
 Township: **Fort**
 Acres: **392.55**
 Date: **5/14/2021**



Soils data provided by USDA and NRCS.

©2021 AgriData, Inc.

Area Symbol: SD091, Soil Area Version: 21

Code	Soil Description	Acres	Percent of field	Non-Irr Class *c	Productivity Index	Corn	Soybeans	*n NCCPI Soybeans	
FxD	Forman-Poinsett complex, 9 to 15 percent slopes	107.81	27.5%	IVe		50	43	16	49
FxC	Forman-Poinsett complex, 6 to 9 percent slopes	60.98	15.5%	IIle		64	57	22	52
Mr	Southam silty clay loam, 0 to 1 percent slopes	58.42	14.9%	VIIIw		10			9
PoB	Poinsett-Forman complex, 2 to 6 percent slopes	51.99	13.2%	Ile		84	69	26	56
PwB	Poinsett-Waubay silty clay loams, 1 to 6 percent slopes	31.09	7.9%	Ile		89			73
FsE	Forman-Buse loams, 15 to 25 percent slopes	28.01	7.1%	VIe		24	19	7	40
W	Water	26.89	6.9%	VIII		0			
BsE	Buse-Sioux complex, 15 to 21 percent slopes	17.48	4.5%	VIe		15	9	3	31
AaA	Aastad loam, 0 to 2 percent slopes	6.43	1.6%	Iw		92	78	30	55
Pa	Parnell silty clay loam	2.07	0.5%	Vw		30	24	9	6
Va	Vallers loam	1.12	0.3%	IVw		52	44	14	47
BkF	Buse-Forman loams, 21 to 40 percent slopes	0.26	0.1%	VIIe		19	5	2	16
Weighted Average						47.5	33.1	12.5	*n 41.4

*n: The aggregation method is "Weighted Average using all components"

*c: Using Capabilities Class Dominant Condition Aggregation Method

Soils data provided by USDA and NRCS.

Aerial Map

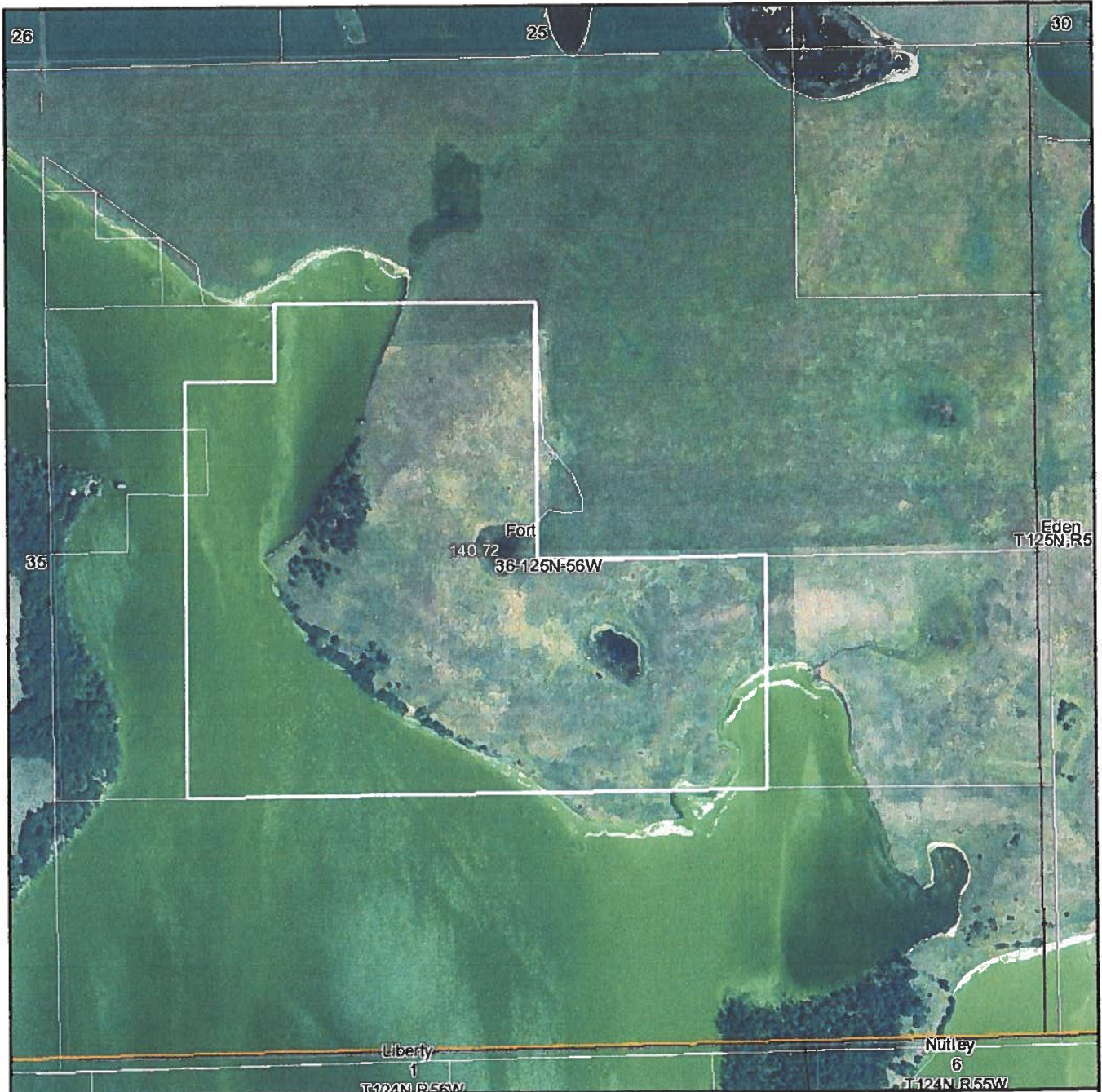

map center: 45° 35' 41.98, 97° 29' 40.43
 scale: 9986

Maps provided by:



©AgriData, Inc. 2012
 www.AgriDataInc.com

36-125N-56W
Marshall County
South Dakota



2/23/2012

Field borders provided by Farm Service Agency as of 5/21/2008. Aerial photography provided by Aerial Photography Field Office.

Aerial Map

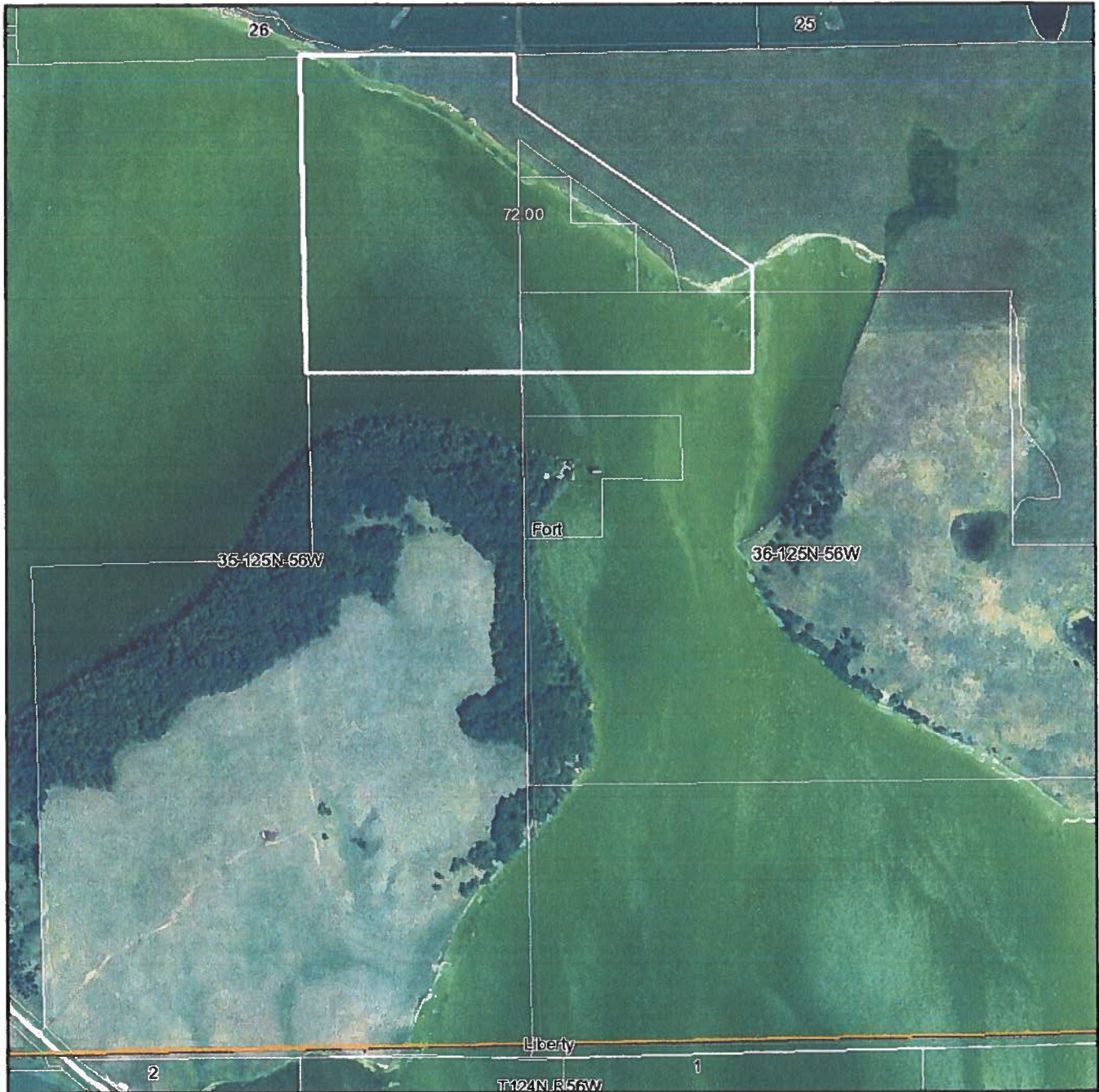

map center: 45° 35' 41.86, 97° 30' 15.85
 scale: 9986

Maps provided by:



©AgriData, Inc. 2012
 www.AgriDataInc.com

35-125N-56W
Marshall County
South Dakota

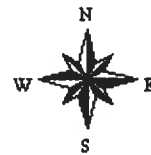

2/23/2012

Field borders provided by Farm Service Agency as of 5/21/2008. Aerial photography provided by Aerial Photography Field Office.

Soils Map

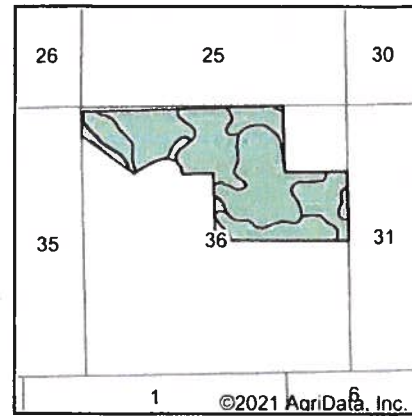
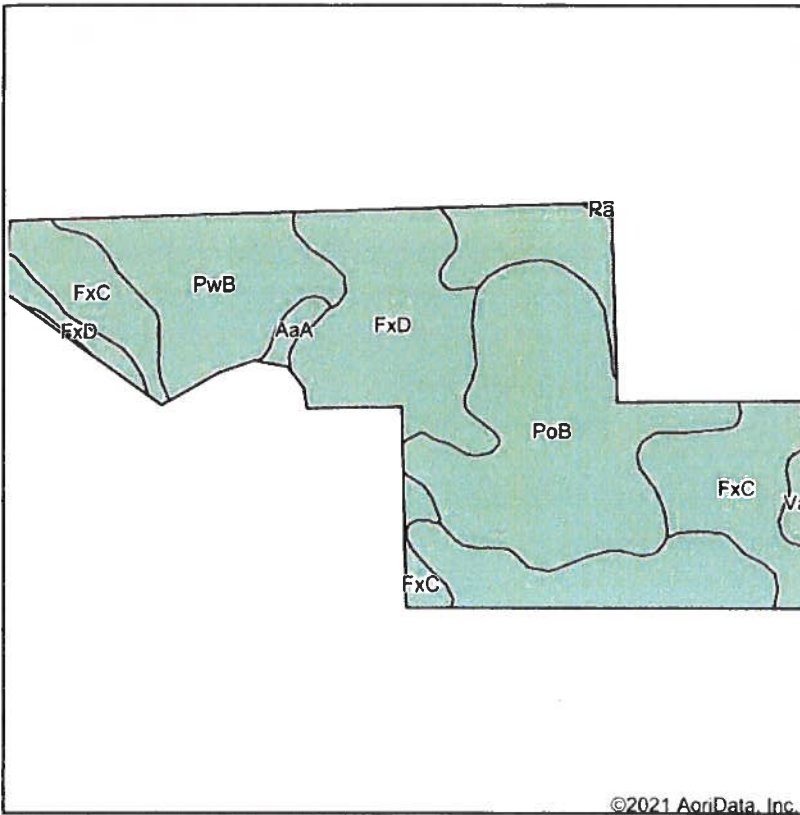

State: **South Dakota**
 County: **Marshall**
 Location: **36-125N-56W**
 Township: **Fort**
 Acres: **185.03**
 Date: **5/14/2021**



Area Symbol: SD091, Soil Area Version: 21

Code	Soil Description	Acres	Percent of field	Non-Irr Class *c	Productivity Index	Corn	Soybeans	*n NCCPI Soybeans	
FxD	Forman-Poinsett complex, 9 to 15 percent slopes	56.40	30.5%	IVe	50	43	16	49	
PoB	Poinsett-Forman complex, 2 to 6 percent slopes	51.65	27.9%	IIe	84	69	26	56	
FxC	Forman-Poinsett complex, 6 to 9 percent slopes	45.41	24.5%	IIIe	64	57	22	52	
PwB	Poinsett-Waubay silty clay loams, 1 to 6 percent slopes	27.19	14.7%	IIe	89			73	
AaA	Aastad loam, 0 to 2 percent slopes	1.97	1.1%	Iw	92	78	30	55	
Va	Vallers loam	1.91	1.0%	IVw	52	44	14	47	
BsE	Buse-Sioux complex, 15 to 21 percent slopes	0.26	0.1%	Vle	15	9	3	31	
Pa	Parnell silty clay loam	0.24	0.1%	Vw	30	24	9	6	
Weighted Average						69.1	47.7	18	*n 55.2

*n: The aggregation method is "Weighted Average using all components"
 *c: Using Capabilities Class Dominant Condition Aggregation Method

Soils data provided by USDA and NRCS.

Soils Map

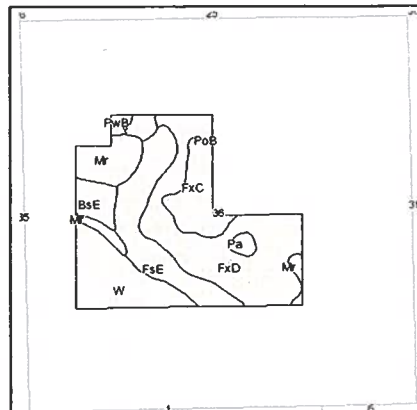
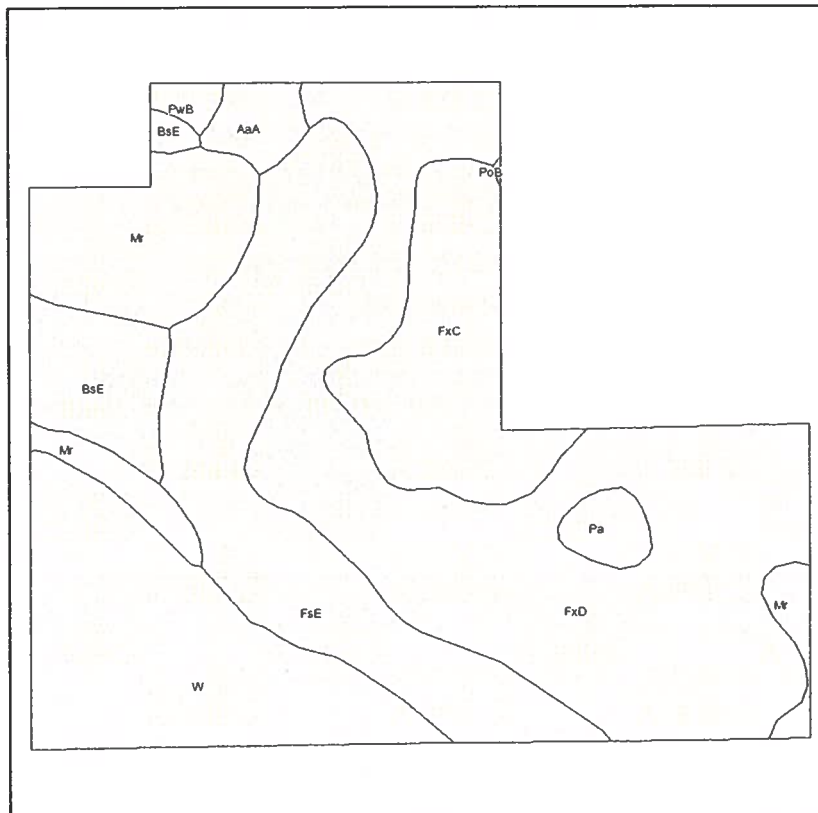

State: **South Dakota**
 County: **Marshall**
 Location: **036-125N-056W**
 Township: **Fort**
 Acres: **140.7**
 Date: **2/23/2012**



Maps provided by:

 ©AgriData, Inc 2008
 www.AgriDataInc.com

Fsa borders provided by the Farm Service Agency as of May 23, 2008.
 Soils data provided by USDA and NRCS.

Code	Soil Description	Acres	Percent of field	Non-Irr Class	Productivity Index	Corn	Soybeans
FxD	Forman-Poinsett complex, 9 to 15 percent slopes	49.6	35.2%	Ive	50	43	16
FsE	Forman-Buse loams, 15 to 25 percent slopes	26.4	18.8%	Vle	24	19	7
W	Water	22.9	16.3%		0		
FxC	Forman-Poinsett complex, 6 to 9 percent slopes	14.9	10.6%	IIle	64	57	22
Mr	Southam silty clay loam	14.6	10.4%	VIIIw	5	4	1
BsE	Buse-Sioux complex, 15 to 21 percent slopes	7	5.0%	VIIIs	15	9	3
AaA	Aastad loam, 0 to 2 percent slopes	2.4	1.7%	I	92	78	30
Pa	Parnell silty clay loam	2	1.4%	Vw	30	24	9
PwB	Poinsett-Waubay silty clay loams, 2 to 6 percent slopes	0.9	0.7%	IIe	88	76	29
Weighted Average					32.8	27.8	10.4

Topography Contours

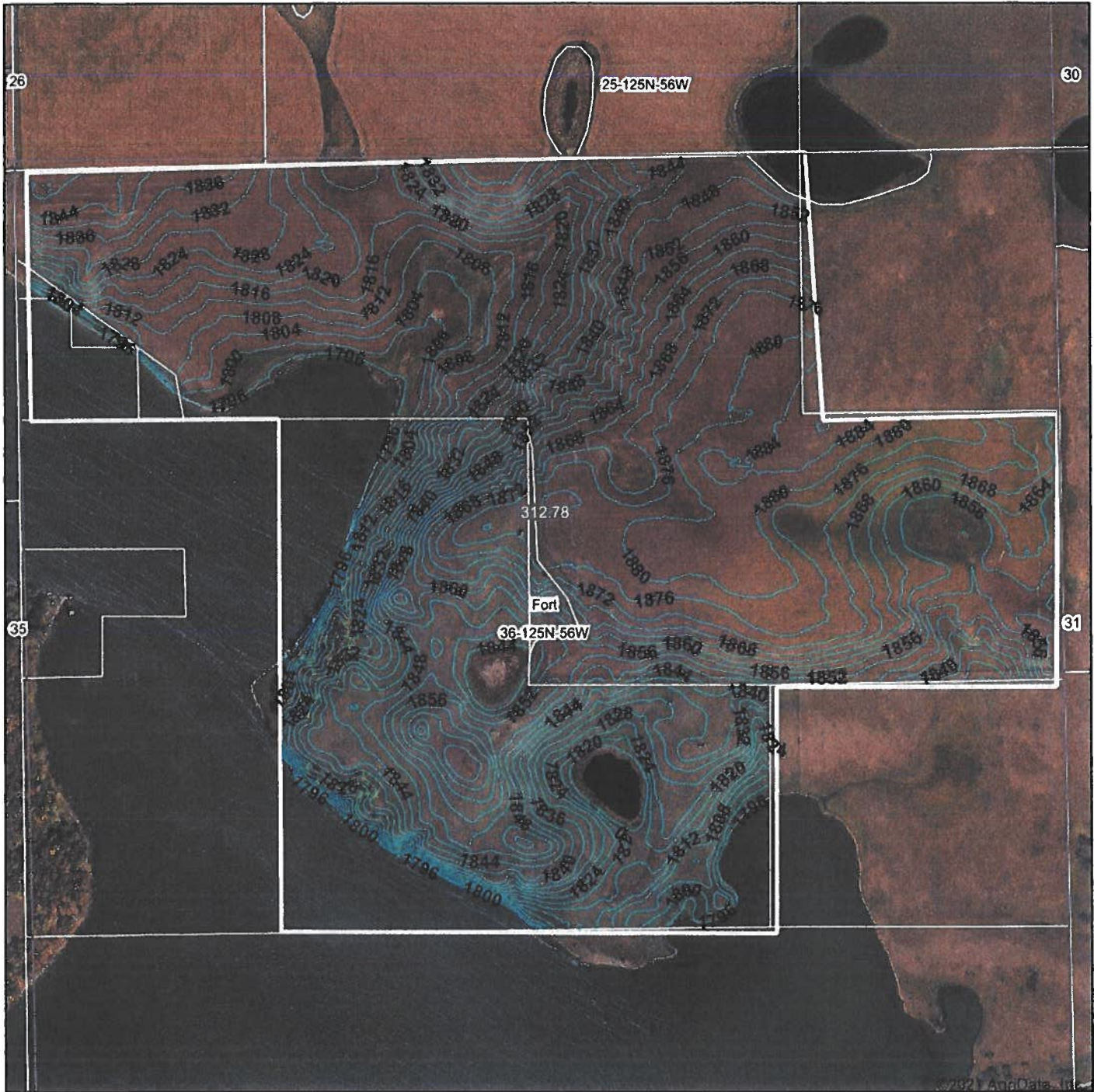

Source: USGS 3 meter dem

Interval(ft): 4.0

Min: 1,793.0

Max: 1,888.3

Range: 95.3

Average: 1,838.4

Standard Deviation: 28.54 ft



5/14/2021

36-125N-56W
Marshall County
South Dakota

Map Center: 45° 35' 52.41, -97° 29' 42.35

Maps Provided By:



© AgriData, Inc 2021 www.AgriDataInc.com

Field borders provided by Farm Service Agency as of 5/21/2008.

Topography Hillshade

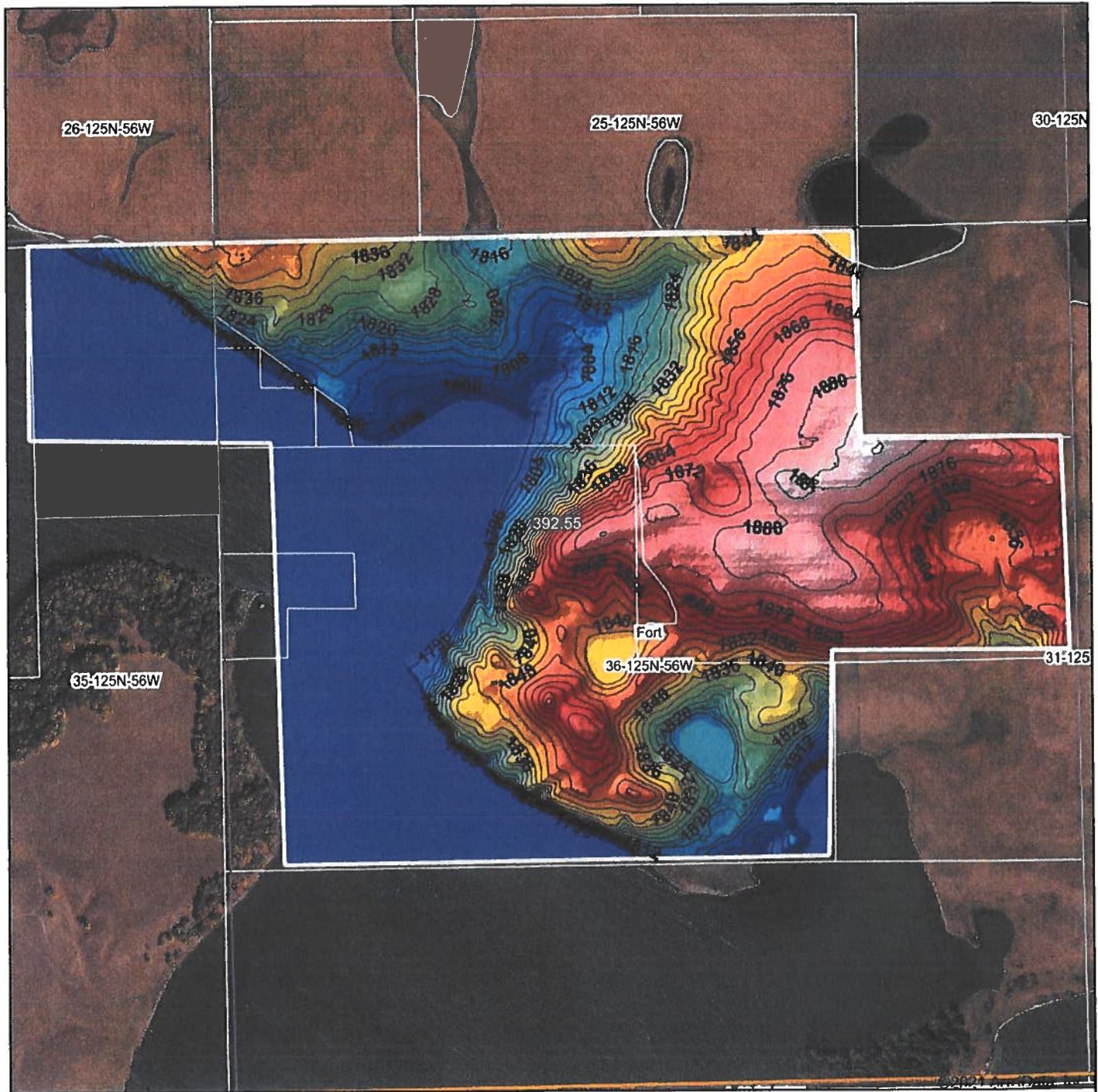

Source: USGS 3 meter dem
 Interval(ft): 4
 Min: 1,792.7
 Max: 1,888.4
 Range: 95.7
 Average: 1,828.7
 Standard Deviation: 31.3 ft



5/14/2021

36-125N-56W
Marshall County
South Dakota

map center: 45° 35' 52.4, -97° 29' 42.52



© AgnData, Inc 2021 www.AgnDataInc.com
 Field borders provided by Farm Service Agency as of 5/21/2008.

DOUG JENSEN

GRID MAP

EWP Floodplain Easement

State: South Dakota County: MARSHALL

Legal Description:

Section: 35 Township: 125 N Range: 56 W

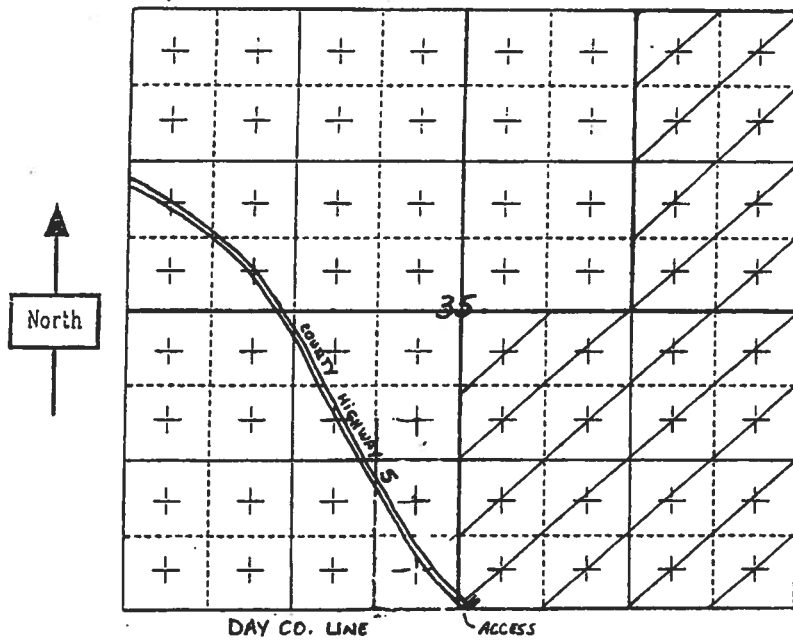

Access to easement area denoted by: 11 - ACCESS ROAD

Comments: ACCESS FROM COUNTY HIGHWAY 5.

 - EASEMENT PROPERTY.

9/27/70
W.L.S. 9/18/70

Doug Johnson

GRID MAP EWP Floodplain Easement

State: South Dakota County: MARSHALL

Legal Description:

Section: 36 Township: 125 N Range: 56 W

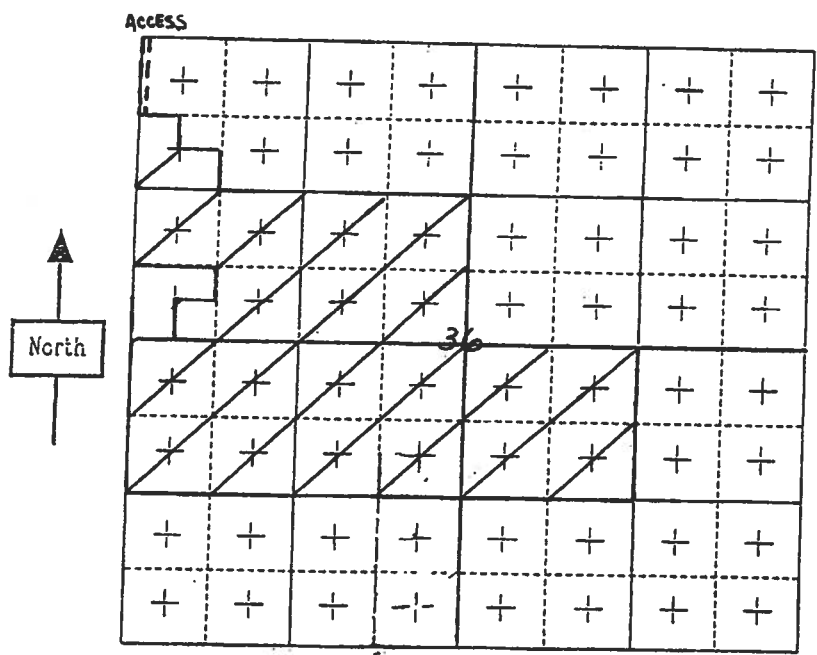

Access to easement area denoted by: --- - SECTION LINE ROAD

Comments: ACCESS TO THIS PARCEL IS FROM COUNTY HIGHWAY 16, 1 MILE SOUTH ON AIDENTALER Rd. AIDENTALER Rd IS APPROXIMATELY 1 MILE EAST OF THE JUNCTION OF COUNTY HIGHWAY 16 AND COUNTY HIGHWAY 5.

- EASEMENT PROPERTY.

John C. Wilder