

(Landowners)

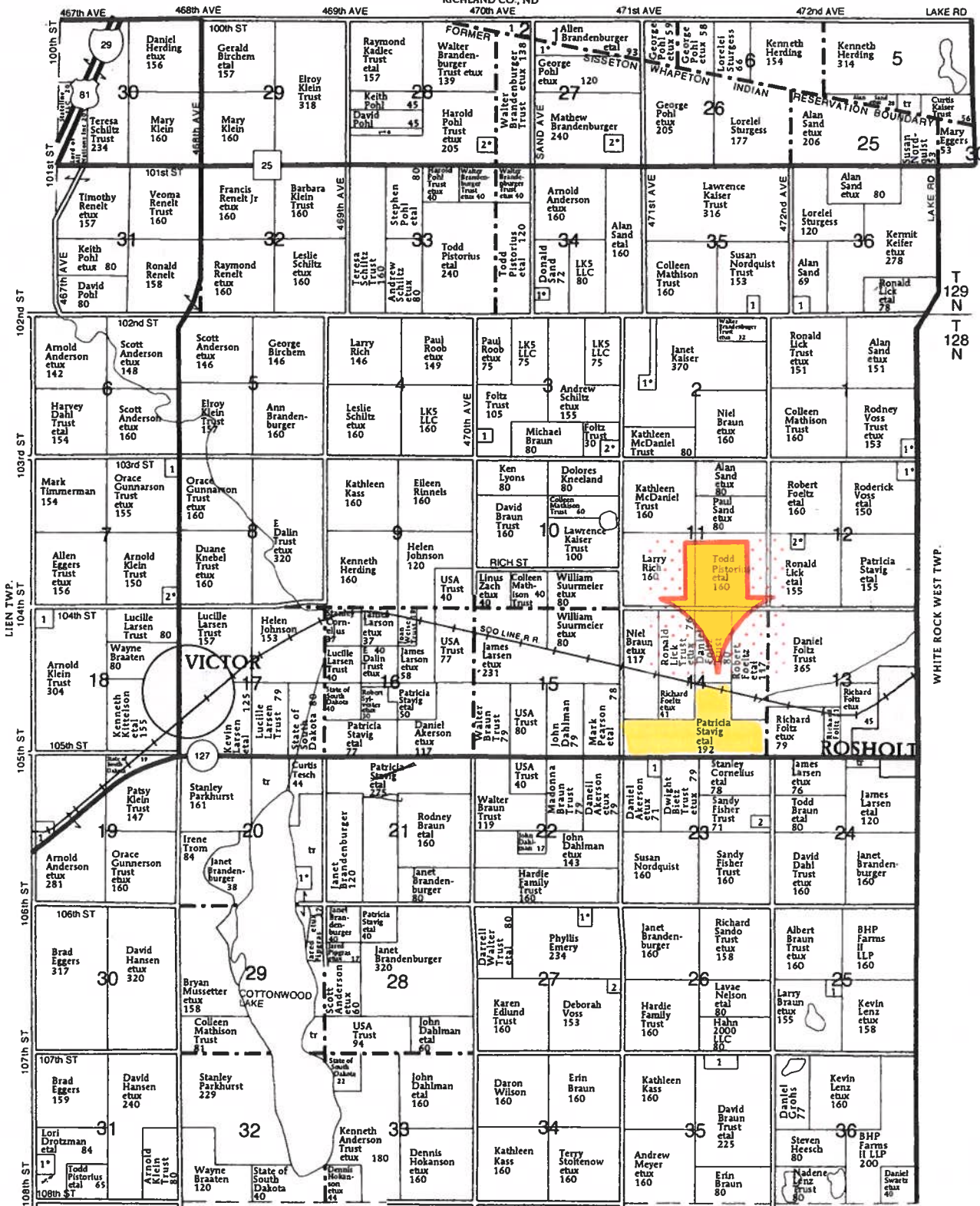

**VICTOR TOWNSHIP**

**SECTION 1N**

- 1. Brandenburg, Allen et al 9
- 2. Salzer, Scott et ux 8

**SECTION 1S**

- 1. Zach, Daniel et ux 7

**SECTION 2N**

- 1. Brandenburg, Walter 32

**SECTION 2S**

- 1. Parkhurst, Steve et ux 11

**SECTION 3**

- 1. J&A Farms LLC 15
- 2. Foltz, Raymond et ux 10

**SECTION 7**

- 1. Dakota Line Lodge LLC 5

- 2. Larsen, Kevin et ux 10

**SECTION 12**

- 1. Sand, Alan et ux 10

- 2. Hanson, Harlan et ux 5

**SECTION 18**

- 1. Shelstad, Duane 10

**SECTION 19**

- 1. Knudsen, John 13

**SECTION 20**

- 1. Guy, Jasper et ux 10

**SECTION 23**

- 1. Culbertson, Donald 7

- 2. Roers Trust, Georgine 9

**SECTION 25S**

- 1. Skalicky, Jeffery 5

**SECTION 27S**

- 1. Brandell, David et al 6

- 2. Anderson, Mitchell 7

**SECTION 28N**

- 1. Pohl, Stephen et al 10

- 2. Prochnow, Justin et al 10

**SECTION 31S**

- 1. Hansen, Tom et ux 11

**SECTION 34N**

- 1. Schiltz, Steven et ux 8

**SECTION 35N**

- 1. O'Hara, Christopher 7

**SECTION 35S**

- 1. Popp, Jason 15

**SECTION 36N**

- 1. Haire, Steve 11

