

**PLAT SHOWING**  
**ROY LAKE NORTHSIDE ADDITION**  
**IN THE SE 1/4 OF SEC. 21 & THE SW 1/4 SEC. 22**  
**T126N-R55W OF THE 5th P.M.**  
**MARSHALL COUNTY, SOUTH DAKOTA**

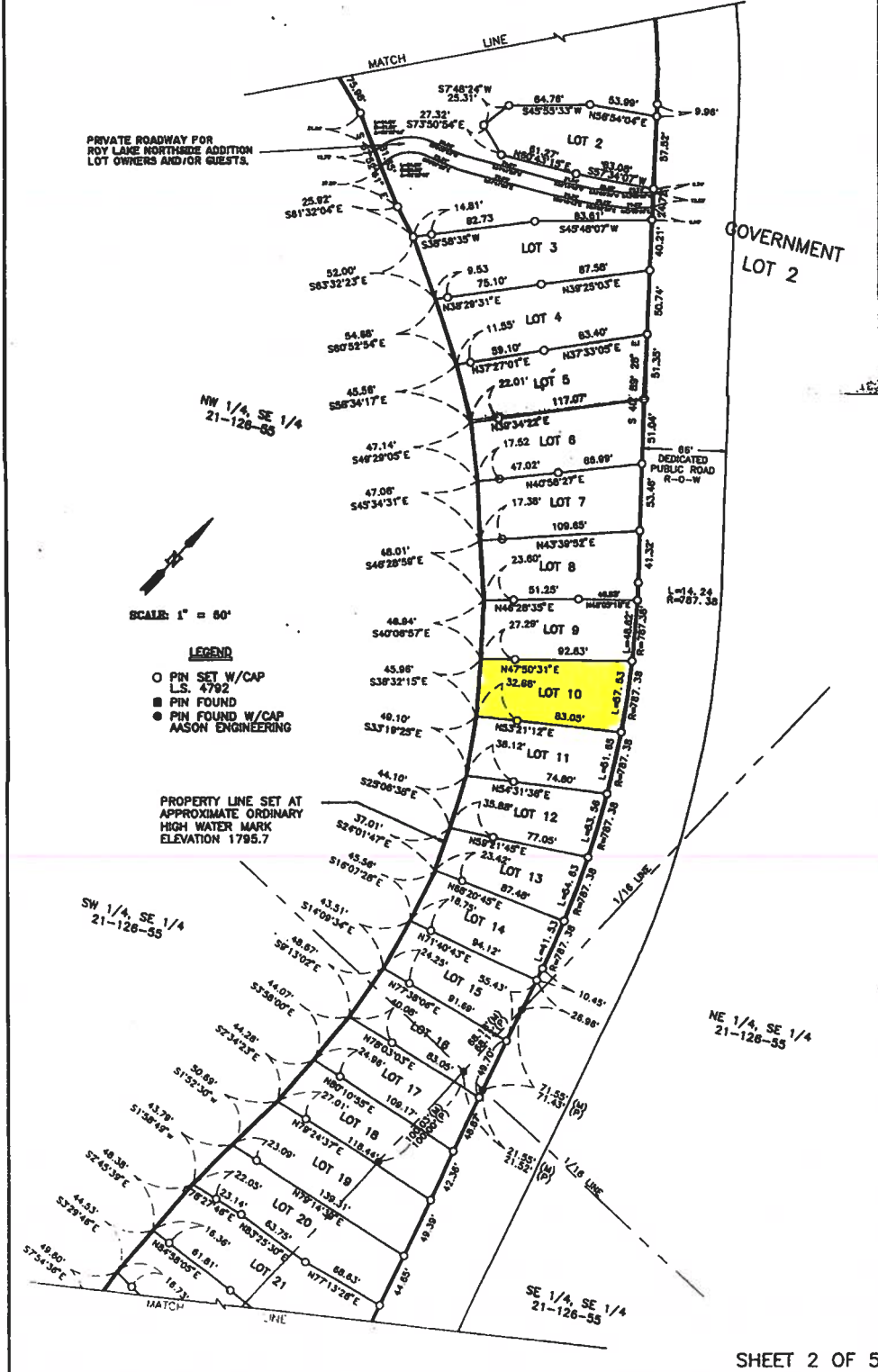

Prepared By  
**ANSON ENGINEERING COMPANY, INC.**  
 1022 SOUTH STREET S.E.  
 WATERLOO, SD  
 P.H. 809-882-2771



| LOT | AREA        |
|-----|-------------|
| 1   | 11,820 SQA. |
| 2   | 11,820 SQA. |
| 3   | 11,820 SQA. |
| 4   | 11,820 SQA. |
| 5   | 11,820 SQA. |
| 6   | 11,820 SQA. |
| 7   | 11,820 SQA. |
| 8   | 11,820 SQA. |
| 9   | 11,820 SQA. |
| 10  | 11,820 SQA. |
| 11  | 11,820 SQA. |
| 12  | 11,820 SQA. |
| 13  | 11,820 SQA. |
| 14  | 11,820 SQA. |
| 15  | 11,820 SQA. |
| 16  | 11,820 SQA. |
| 17  | 11,820 SQA. |

SHEET 1 OF 3

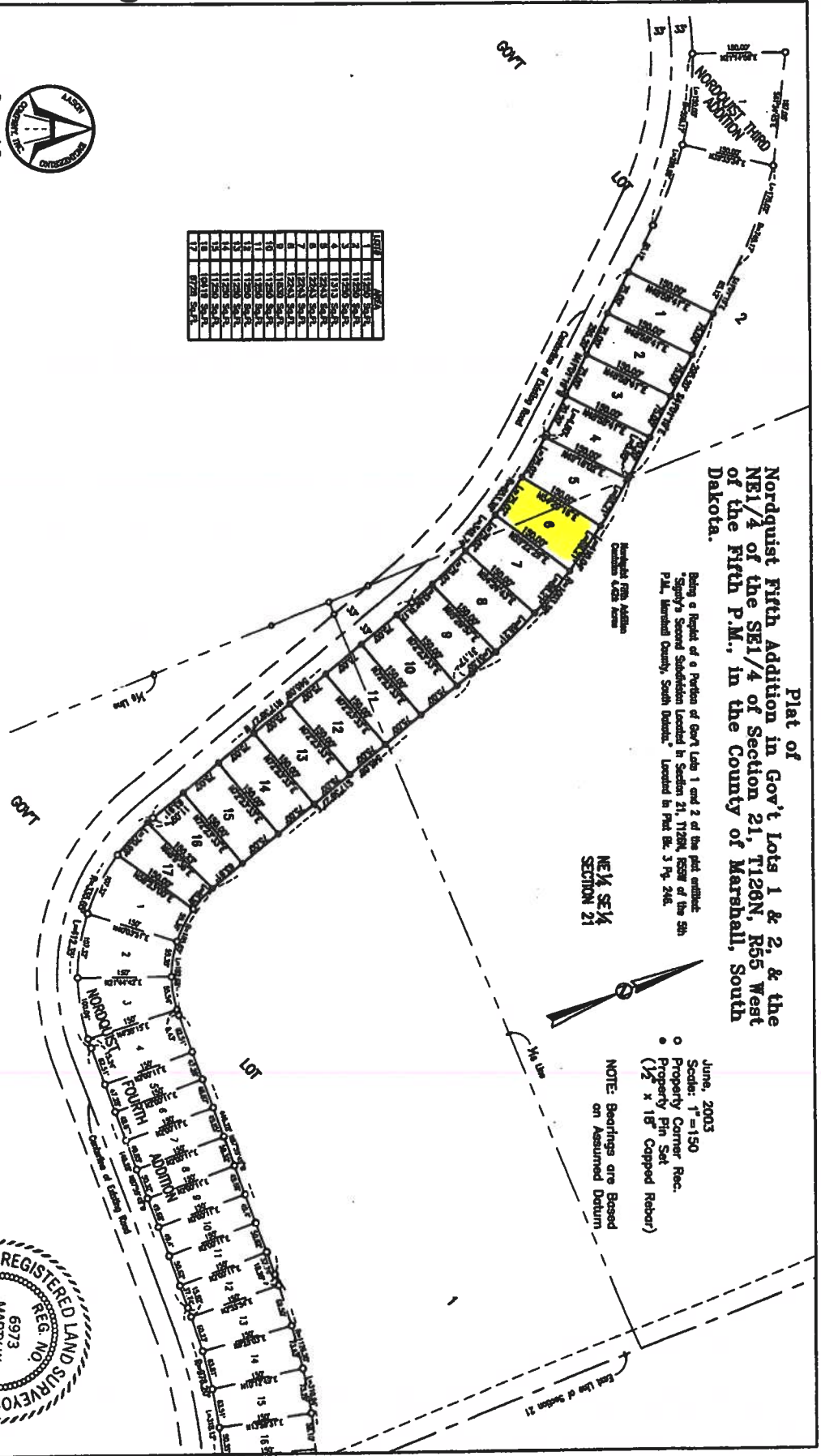

**Plat of**  
**Nordquist Fifth Addition in Gov't Lots 1 & 2, & the**  
**NE 1/4 of the SE 1/4 of Section 21, T126N, R55 West**  
**of the Fifth P.M., in the County of Marshall, South**  
**Dakota.**

Being a Report of a Portion of Gov't Lots 1 and 2 of the plat entitled  
 "Gov't's Second Subdivision Located in Section 21, T126N, R55W of the 5th  
 P.M. Marshall County, South Dakota." Located in Plat No. 3 Pg. 246.

Registered L&S Address  
 Parcel 1, 2nd Floor

NE 1/4 SE 1/4  
 SECTION 21



June, 2003  
 Scale: 1" = 150'  
 o Property Corner Rec.  
 o Property Pin Set  
 (1/2" x 16" Copied Rebar)

NOTE: Bearings are Based  
 on Assumed Datum

