

# Aerial Map

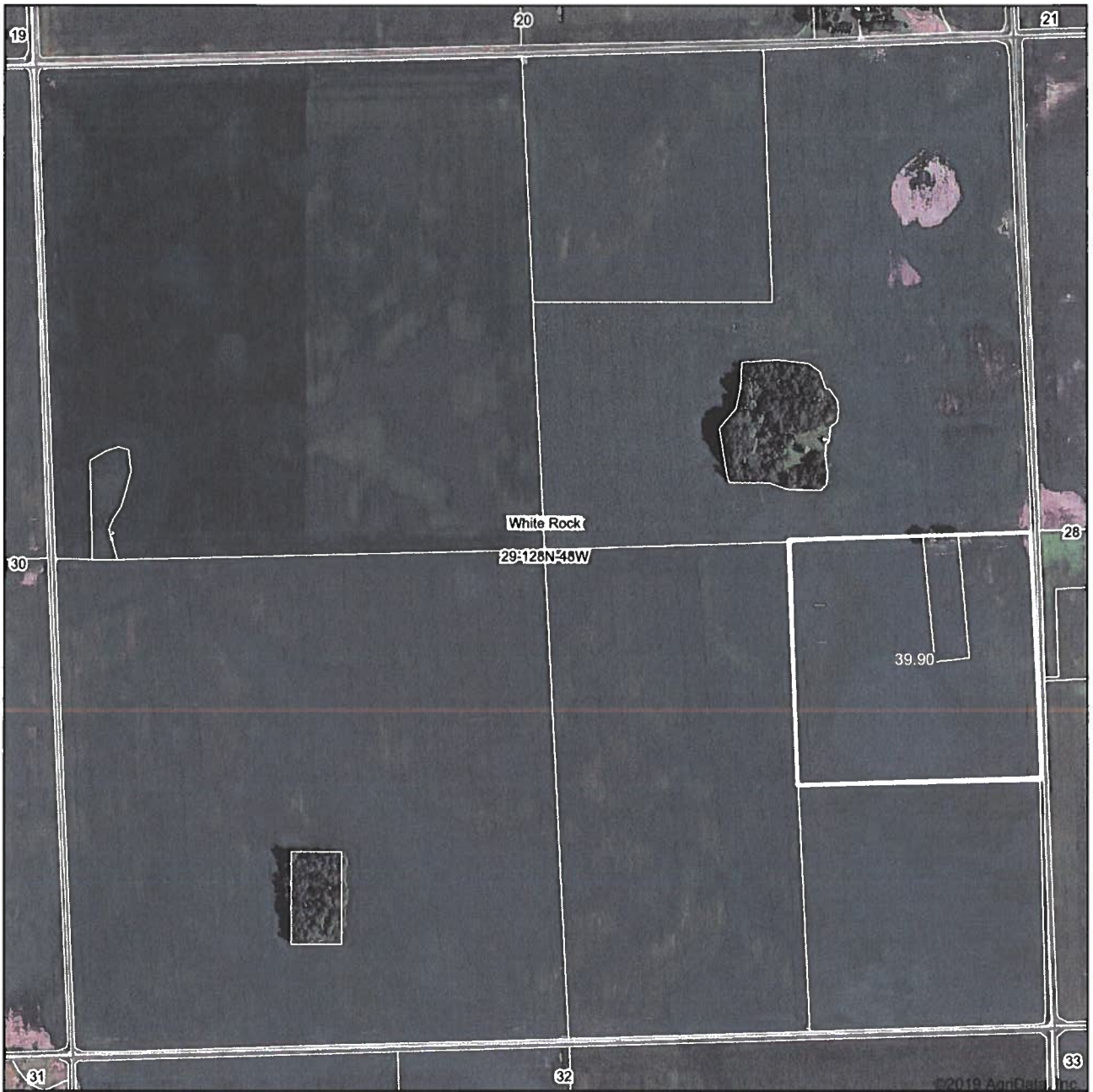

map center: 45° 50' 30.3, -96° 41' 55.39

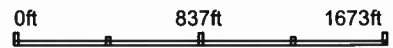

**29-128N-48W**  
**Roberts County**  
**South Dakota**



1/21/2019

Maps Provided By:  
**surety**  
CUSTOMIZED ONLINE MAPPING  
© AgriData, Inc. 2019 www.AgridataInc.com

Field borders provided by Farm Service Agency as of 5/21/2008.

# TRACT 2

Tract Number: 4411 Description: M19 NESE 29 128 48

BIA Range Unit Number:

HEL Status: NHEL: no agricultural commodity planted on undetermined fields

Wetland Status: Tract contains a wetland or farmed wetland

WL Violations: None

Farmland	Cropland	DCP Cropland	WBP	WRP/EWP	CRP Cropland	GRP
39.91	39.91	39.91	0.0	0.0	0.0	0.0
State Conservation	Other Conservation	Effective DCP Cropland	Double Cropped	MPL/FWP	Native Sod	
0.0	0.0	39.91	0.0	0.0	0.0	

Crop	Base Acreage	CTAP Tran Yield	PLC Yield	CCC-505 CRP Reduction
CORN	19.59		141	0.0
SOYBEANS	18.06		45	0.0
<b>Total Base Acres:</b>	37.65			

Owners: ALFRED SCHARNBERG TRUST

Other Producers: None

**TRACT 2**

## Soils Map

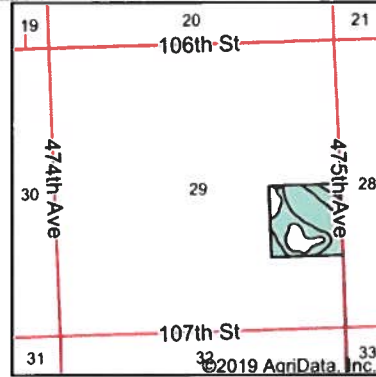
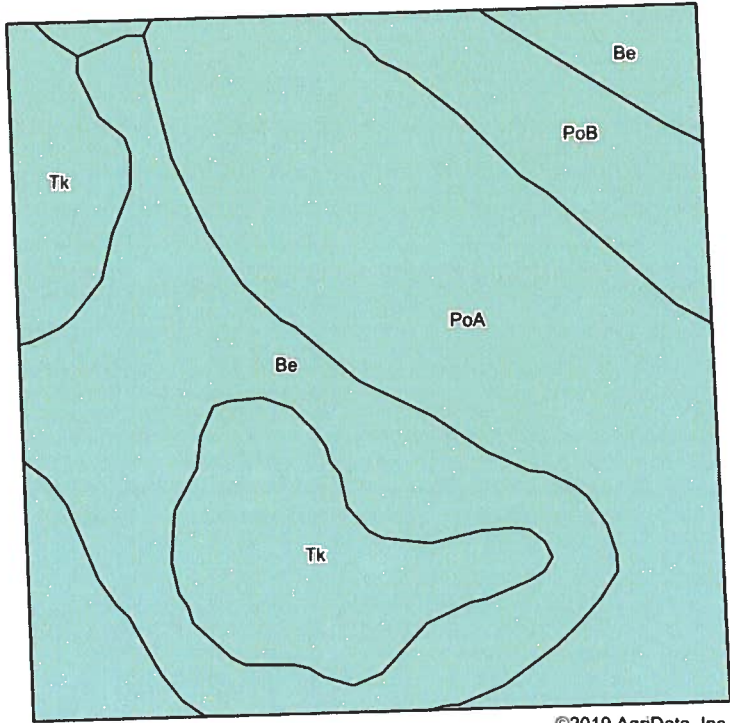

State: **South Dakota**  
 County: **Roberts**  
 Location: **29-128N-48W**  
 Township: **White Rock**



Soils data provided by USDA and NRCS.

©2019 AgriData, Inc.

Area Symbol: SD109, Soil Area Version: 19

Code	Soil Description	Acres	Percent of field	Non-Irr Class *c	Productivity Index	Corn	Soybeans	*n NCCPI Soybeans
PoA	Poinsett-Waubay silty clay loams, 0 to 2 percent slopes	16.83	42.2%	Is	93			75
Be	Bearden silty clay loam	12.31	30.9%	Ils	78	80	26	51
Tk	Tonka silty clay loam, 0 to 1 percent slopes	6.92	17.3%	IVw	58			15
PoB	Poinsett-Waubay silty clay loams, 1 to 6 percent slopes	3.84	9.6%	Ile	89			74
<b>Weighted Average</b>					<b>81.9</b>	<b>24.7</b>	<b>8</b>	<b>*n 57.1</b>

\*n: The aggregation method is "Weighted Average using major components"  
 \*c: Using Capabilities Class Dominant Condition Aggregation Method

Soils data provided by USDA and NRCS.

# TRACT 2

# Topography Map

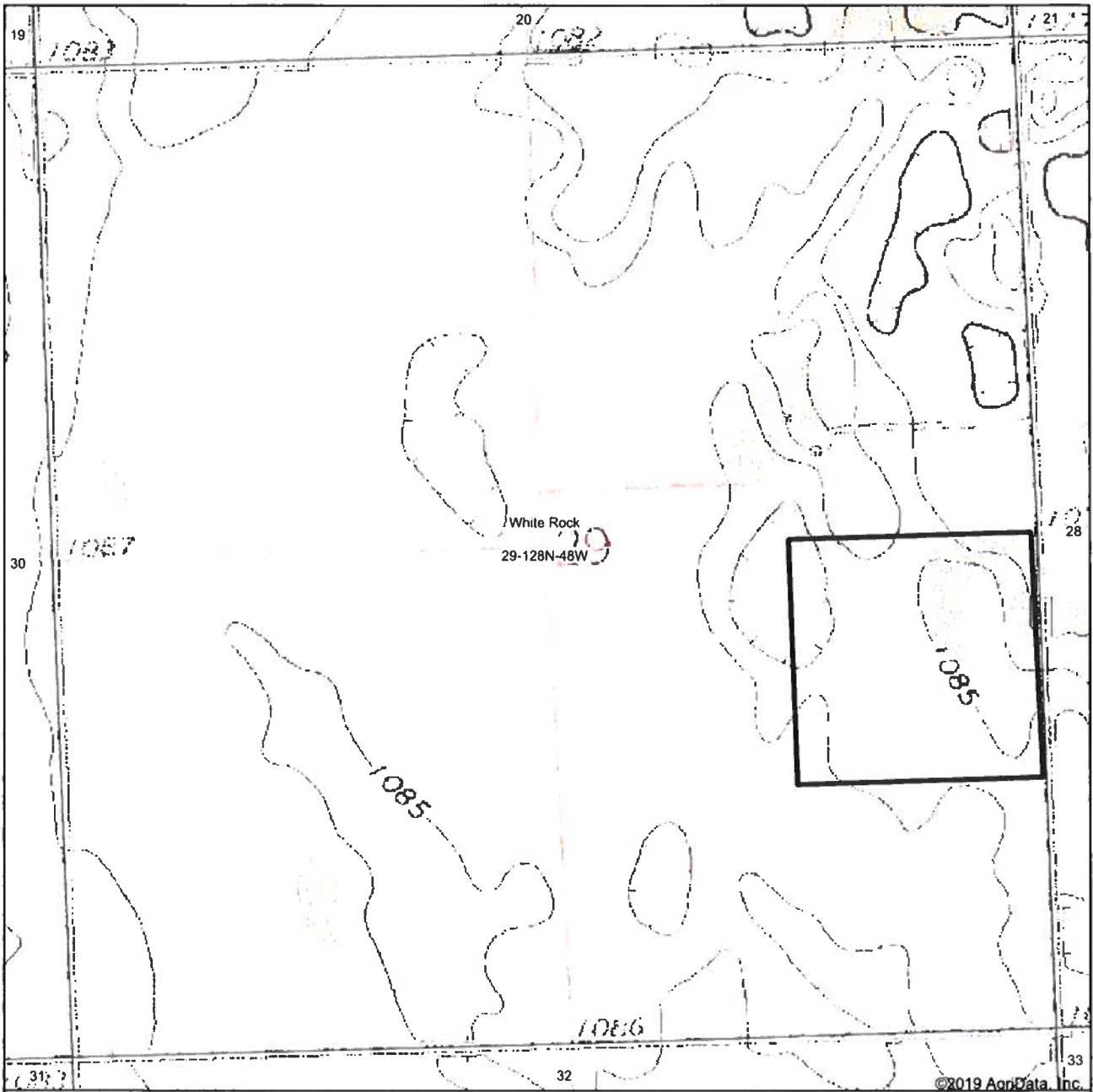

©2019 AgriData, Inc.

map center: 45° 50' 30.3, -96° 41' 55.39



Maps Provided By:  
 **surety**  
CUSTOMIZED ONLINE MAPPING  
© AgriData, Inc. 2019 www.AgriDataInc.com

**29-128N-48W**  
**Roberts County**  
**South Dakota**



1/21/2019

Field borders provided by Farm Service Agency as of 5/21/2008.

# TRACT 2



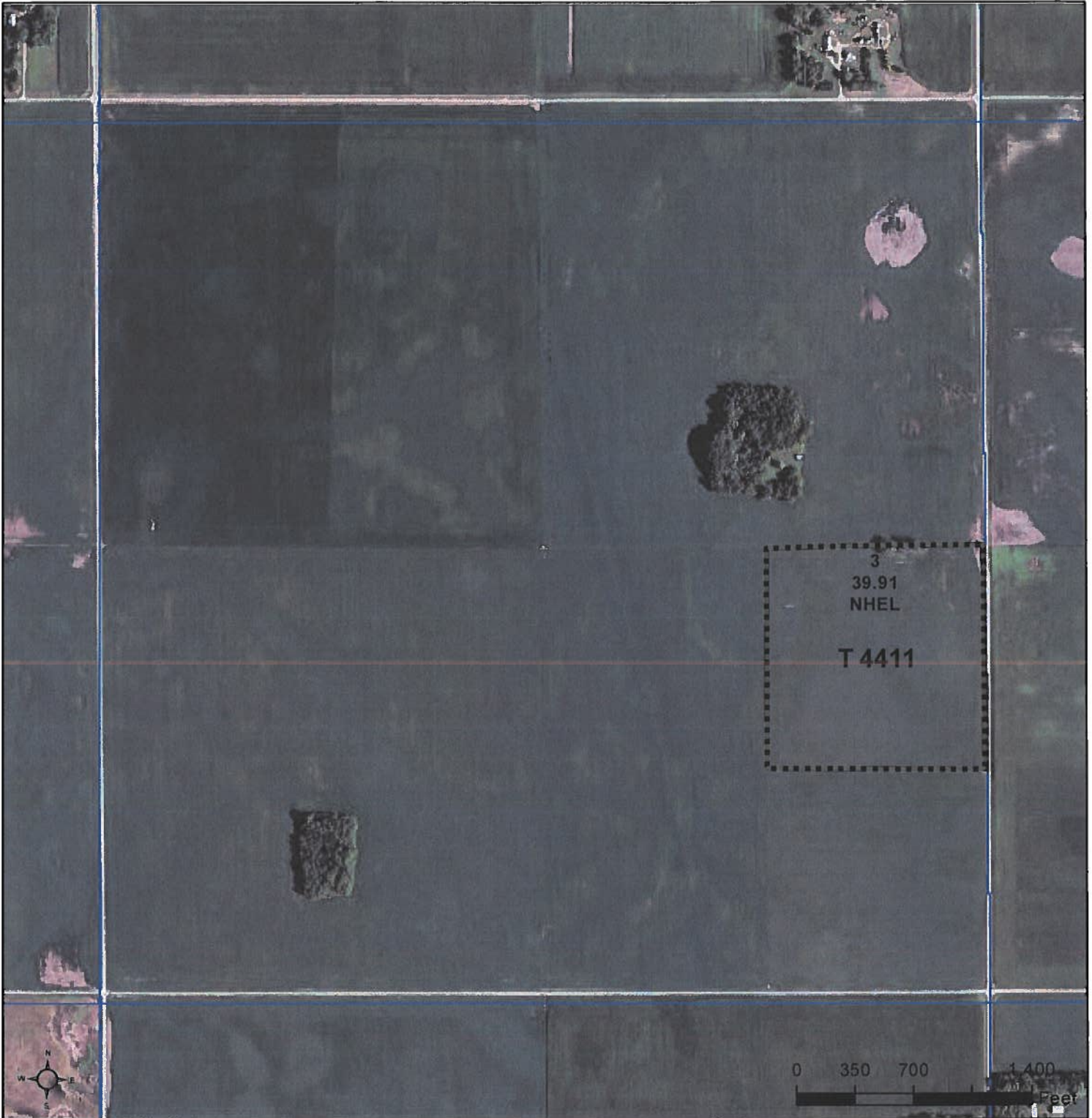

Common Land Unit  PLSS

- Cropland
- Tract Boundary

**Wetland Determination Identifiers**

- Restricted Use
- ▼ Limited Restrictions
- Exempt from Conservation Compliance Provisions

**TRACT 2**

**2018 Program Year**

Map Created May 03, 2018

**Farm 7787**

**29-128N-48LW**

United States Department of Agriculture (USDA) Farm Service Agency (FSA) maps are for FSA Program administration only. This map does not represent a legal survey or reflect actual ownership; rather it depicts the information provided directly from the producer and/or National Agricultural Imagery Program (NAIP) imagery. The producer accepts the data 'as is' and assumes all risks associated with its use. USDA-FSA assumes no responsibility for actual or consequential damage incurred as a result of any user's reliance on this data outside FSA Programs. Wetland identifiers do not represent the size, shape, or specific determination of the area. Refer to your original determination (CPA-026 and attached maps) for exact boundaries and determinations or contact USDA Natural Resources Conservation Service (NRCS).



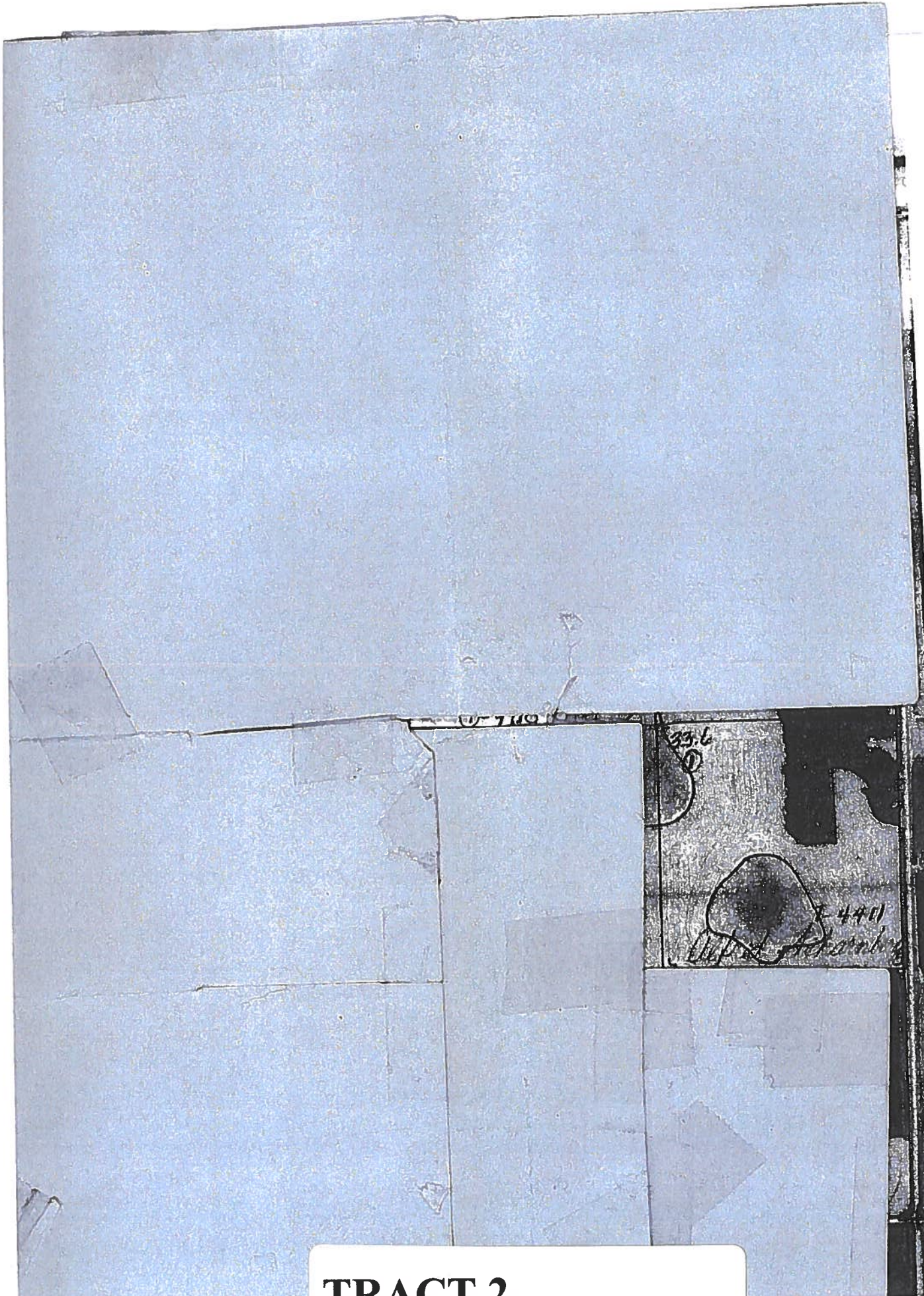

U-710

35.6

①

4401

W. H. Schramm

**TRACT 2**