

TRACT 4

500 crop acres +/-

Tract 4: 500 acres +/- of crop acres located in Section 6, Goodwill Township, Roberts County, South Dakota. (NW1/4NW1/4 to be no-till only). Located approximately 3 miles Southwest of Sisseton, South Dakota.

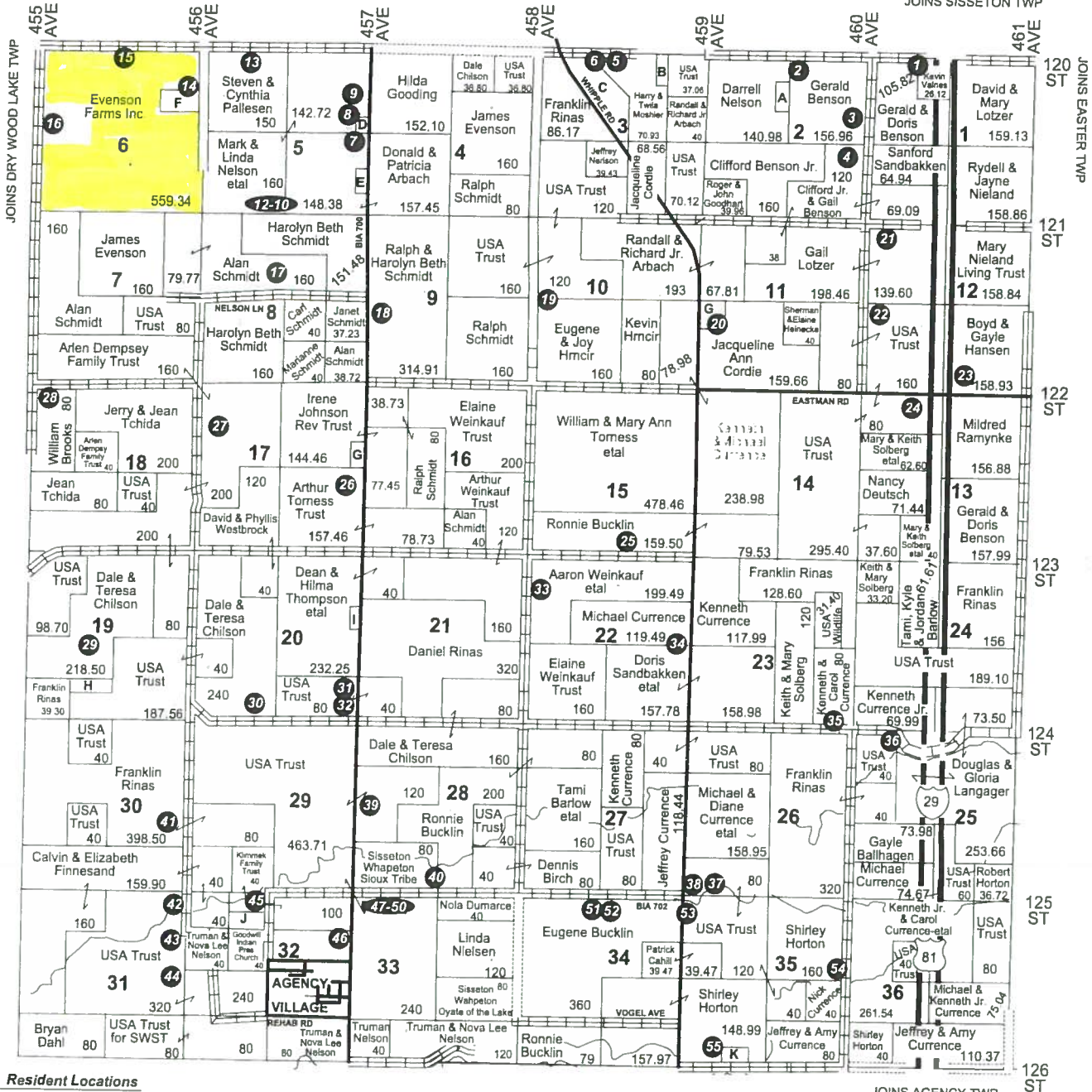

LAND OWNER & RURAL RESIDENT MAPS

Resident Locations

- 1 Kevin Valnes - 46033
- 2 Dustin Kirk - 45949
- 3 Gerald Benson - 12035
- 4 Clifford Benson - 12057
- 5 Harry Moshier Jr. - 45837
- 6 Harry Moshier - 45833
- 7 Arlis Phillips - 12061
- 8 Arden Moen - 12053
- 9 M. Moen - 12037
- 10 Kevin Nelson - 45655
- 11 Mark Nelson - 45651
- 12 A Opsal - 45649
- 13 Steve Pallesen - 45639
- 14 Joey Hamn - 12023
- 15 Richard Evenson - 45553
- 16 James Evenson - 12054
- 17 Alan Schmidt - 45646
- 18 Ralph Schmidt - 12158
- 19 George Donnell - 12150
- 20 John Stewart - 12166
- 21 Gail Lotzer - 12104
- 22 Milton Eastman - 12152
- 23 Boyd Hansen - 46068
- 24 S. Cordell - 46041
- 25 Ronnie Bucklin - 45862
- 26 Kirk Snaza - 12243
- 27 Rebecca Bucklin - 12226
- 28 Bill Brooks & Marita Pond - 45507
- 29 Dale Chilson - 12351
- 30 Sarah Iverson - 45634
- 31 Dayton Seaboy - 12389
- 32 Duane DuBois - 12391
- 33 T. Weinkauff - 12328
- 34 Mike Currence - 12349
- 35 Kenneth Currence - 12379
- 36 Douglas Langager - 46029
- 37 Richard Keeble Jr. - 12490
- 38 R. Keeble Sr. - 12496
- 39 Gary Owen - 12456
- 40 Michael LaBatte & Rhonda Nyvold - 45760
- 41 Frank Rinas - 12467
- 42 Morgan Redday - 12503
- 43 Debora Richotte - 12523
- 44 P. Mahipiyasna - 12551

Small Tracts

- Section 2 A Dustin & Kristi Kirk - 14.14
- Section 3 B Harry Moshier Jr. - 9
- C Kelli Horton - 38
- Section 5 D Arden & Carol Moen - 8.93
- E Arlie & Ryllis Phillips - 9.07
- Section 6 F Erva Umberger Trust - 29.27
- Section 17 G Kirk & Mame Snaza - 13
- Section 19 H Dale Chilson - 13.33
- Section 20 I USA Trust for SWST - 5.74
- Section 32 J Dakota Presbytery Dain Tower - 17.79
- Section 35 K Robert & Shirley Horton - 9.98

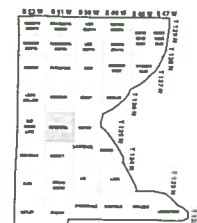

Aerial Map

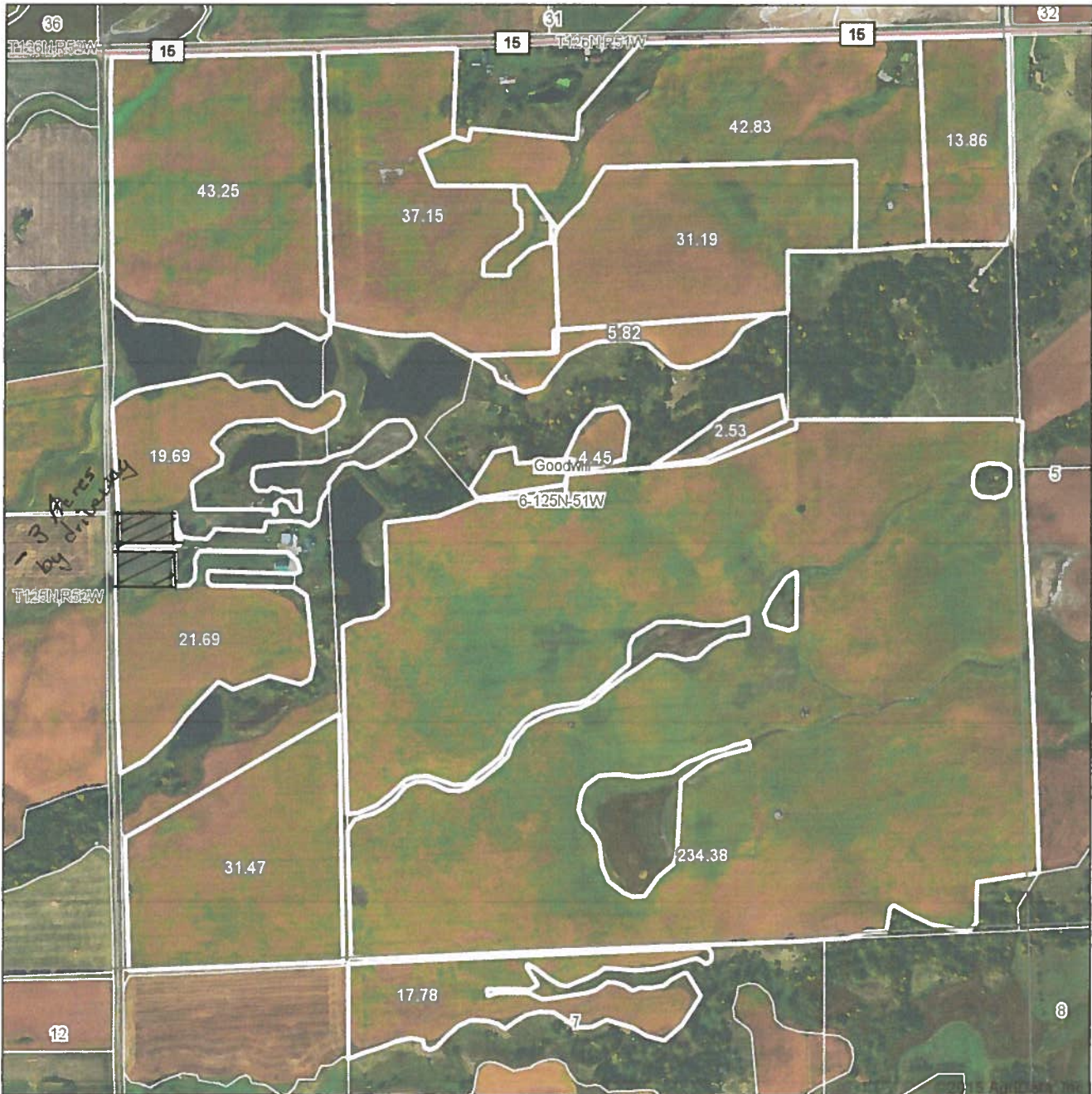

map center: 45° 38' 14.65, 97° 5' 34.09

scale: 10357

6-125N-51W
Roberts County
South Dakota



1/31/2015

Maps Provided By:

 CUSTOMIZED ONLINE MAPPING
 © AgriData, Inc. 2014 www.AgriDataInc.com

Field borders provided by Farm Service Agency as of 5/21/2008. Aerial photography provided by Aerial Photography Field Office.

Topography Map

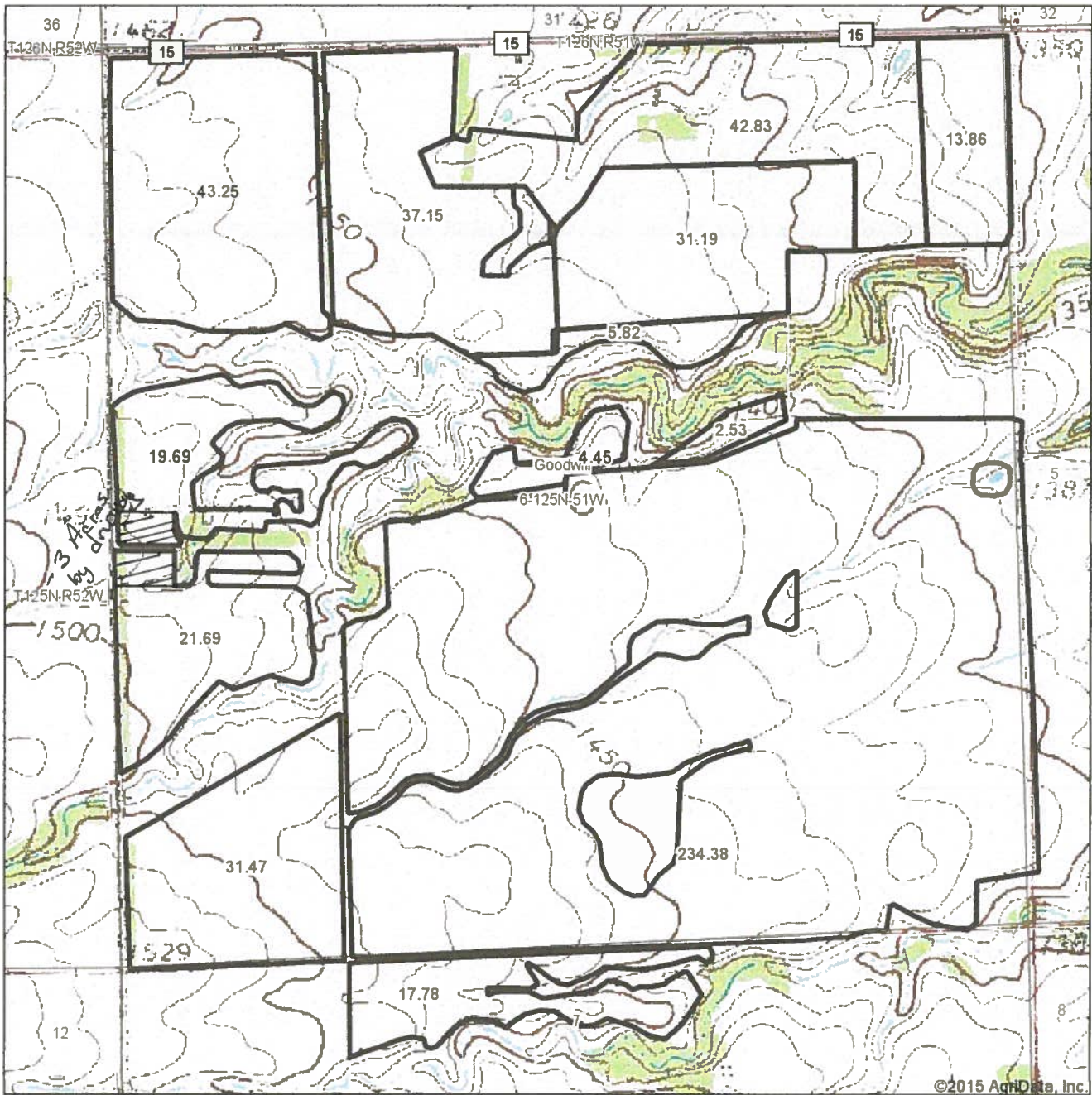

©2015 AgriData, Inc.

map center: 45° 38' 14.65, 97° 5' 34.09
scale: 10357

6-125N-51W
Roberts County
South Dakota



1/31/2015



Field borders provided by Farm Service Agency as of 5/21/2008. Aerial photography provided by Aerial Photography Field Office.

Certified Wetland Determination

Field Office: SissetonFO
 Certified By: Cody Warner
 Legal Desc: 6-125-51

Agency: USDA-NRCS
 Certified Date: 9/3/2014
 Tract: 11523



Legend

- Certified Wetland Determination Boundary
- Wetlands
- Wetlands Ditch
- III
- NIW ditch
- Tile

0 205 410 820 1,230 1,640 2,050 2,460 Feet

- W Wetland
 - FW Famed Wetland Drained or modified & cropped prior to 12-23-1985, but still meets wetland criteria
 - PC Prior Converted
 - NW Non Wetland
 - NI Not Inventoried Potential Waters of the US
- See NRCS CPA-026E for definitions and additional info.

