

# TRACT 3

125 crop acres +/-

---

**Tract 3:** 125 acres +/- of crop acres located in S1/2NE1/4 and N1/2SE1/4 all in Section 4, Goodwill Township, Roberts County, South Dakota. Located approximately 2 miles South of Sisseton, South Dakota.

---

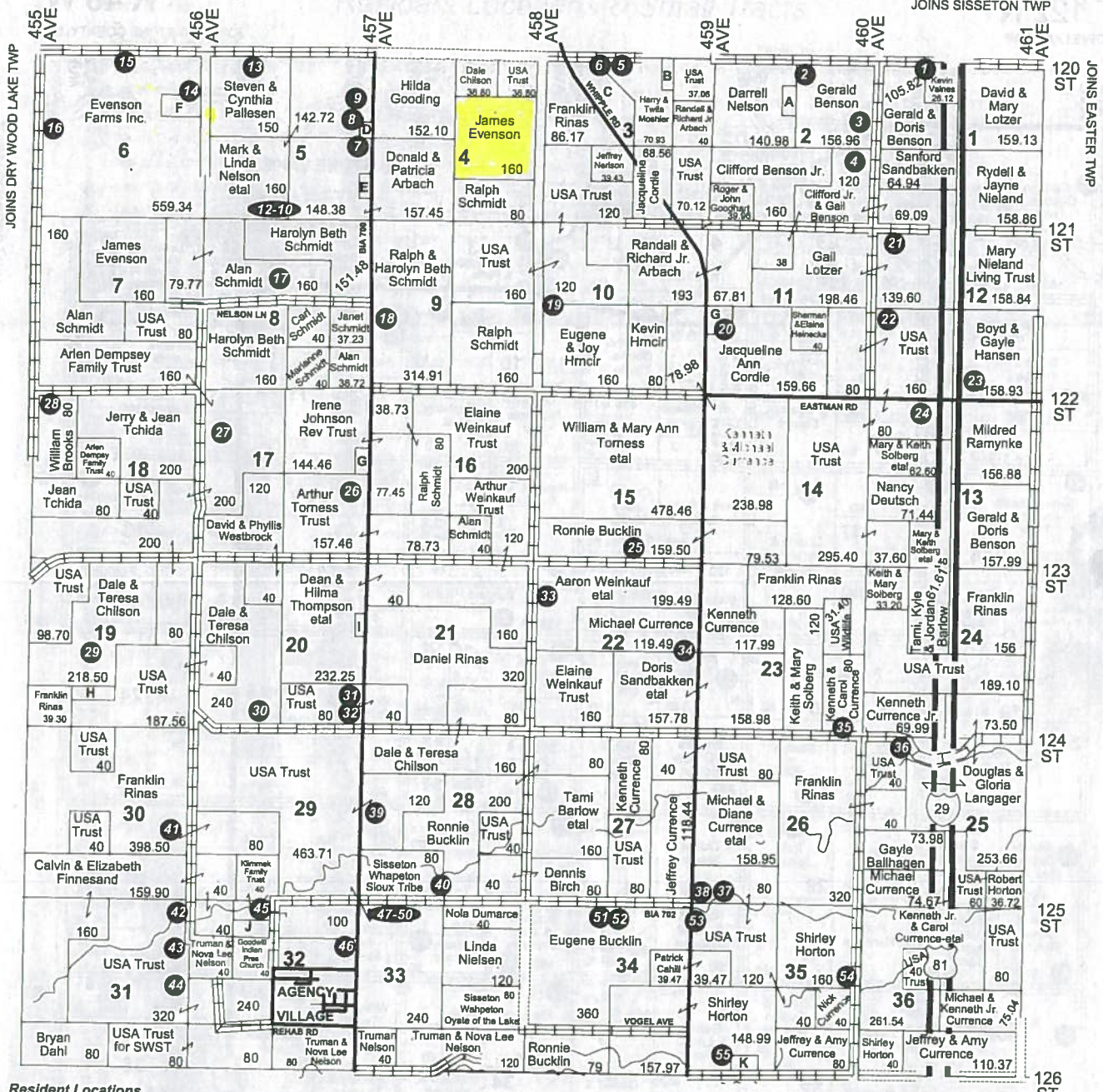

LAND OWNER & RURAL RESIDENT MAPS

**Resident Locations**

- |                             |                            |  |
|-----------------------------|----------------------------|--|
| 1 Kevin Valnes - 46033      | 16 James Evenson - 12054   | 30 Sarah Iverson - 45634                   |
| 2 Dustin Kirk - 45949       | 17 Alan Schmidt - 45646    | 31 Dayton Seaboy - 12389                   |
| 3 Gerald Benson - 12035     | 18 Ralph Schmidt - 12158   | 32 Duane DuBois - 12391                    |
| 4 Clifford Benson - 12057   | 19 George Donnell - 12150  | 33 T.Weinkauf - 12328                      |
| 5 Harry Moshier Jr. - 45837 | 20 John Stewart - 12166    | 34 Mike Currence - 12349                   |
| 6 Harry Moshier - 45833     | 21 Gail Lotzer - 12104     | 35 Kenneth Currence - 12379                |
| 7 Arlis Phillips - 12061    | 22 Milton Eastman - 12152  | 36 Douglas Langager - 46029                |
| 8 Arden Moen - 12053        | 23 Boyd Hansen - 46068     | 37 Richard Keeble Jr. - 12490              |
| 9 M.Moen - 12037            | 24 S.Cordell - 46041       | 38 R.Keeble Sr. - 12496                    |
| 10 Kevin Nelson - 45655     | 25 Ronnie Bucklin - 45862  | 39 Gary Owen - 12456                       |
| 11 Mark Nelson - 45651      | 26 Kirk Snaza - 12243      | 40 Michael LaBatte & Rhonda Nyvold - 45760 |
| 12 A.Opsal - 45649          | 27 Rebecca Bucklin - 12226 | 41 Frank Rinas - 12467                     |
| 13 Steve Pallesen - 45639   | 28 Bill Brooks             | 42 Morgan Redday - 12503                   |
| 14 Joey Hamn - 12023        | & Marita Pond - 45507      | 43 Debora Richotte - 12523                 |
| 15 Richard Evenson - 45553  | 29 Dale Chilson - 12351    | 44 P.Mahipiyasna - 12551                   |

**JOINS AGENCY TWP**

**Small Tracts**

- Section 2 A Dustin & Kristi Kirk - 14.14
- Section 3 B Harry Moshier Jr. - 9
- Section 3 C Kelli Horton - 38
- Section 5 D Arden & Carol Moen - 8.93
- Section 5 E Arie & Ryllis Phillips - 9.07
- Section 6 F Erva Umberger Trust - 29.27
- Section 17 G Kirk & Marnie Snaza - 13
- Section 19 H Dale Chilson - 13.33
- Section 20 I USA Trust for SWST - 5.74
- Section 32 J Dakota Presbytery Dain Tower - 17.79
- Section 35 K Robert & Shirley Horton - 9.98



### Aerial Map

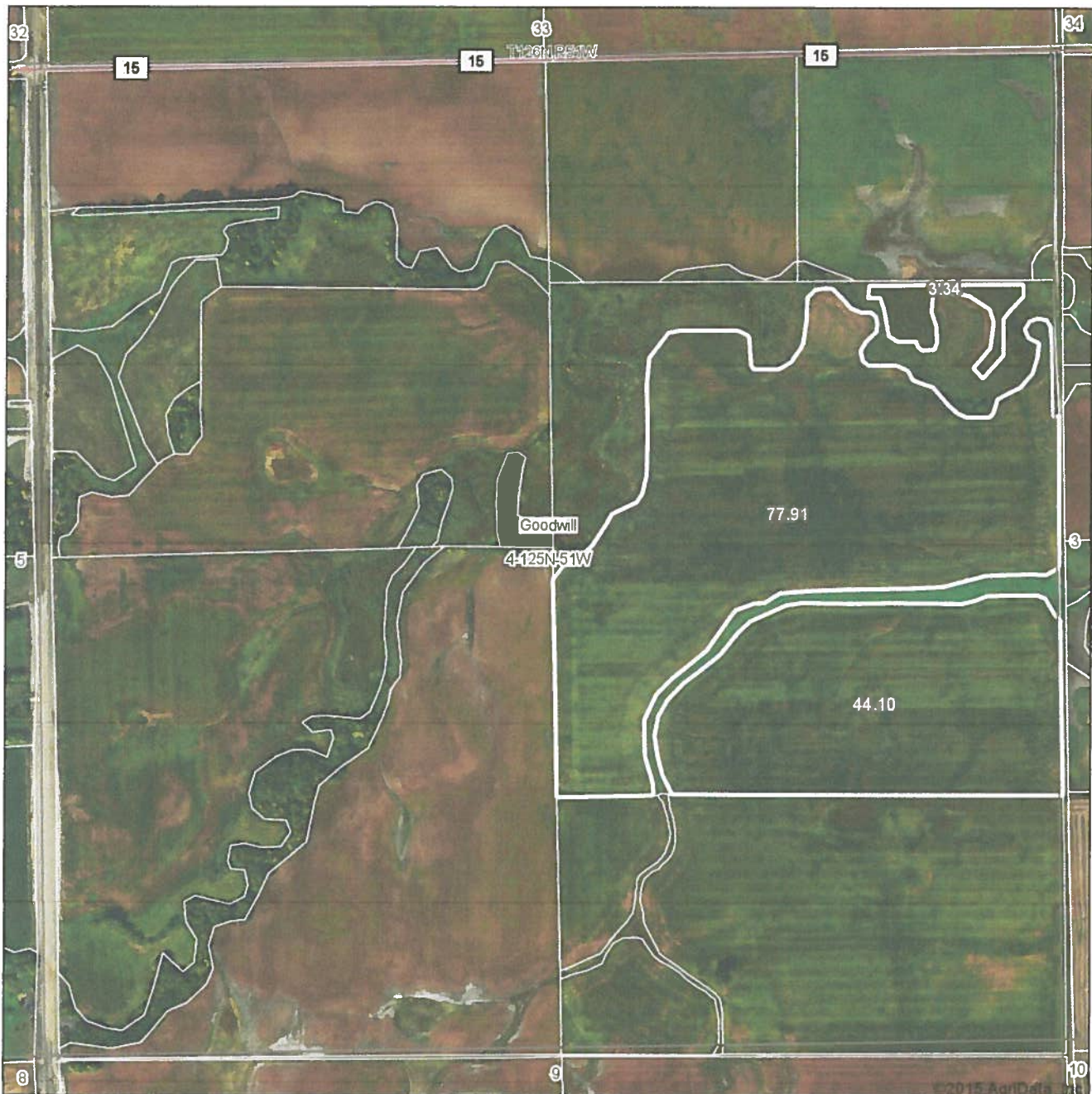

map center: 45° 38' 18.62, 97° 3' 3.71  
scale: 9270

**4-125N-51W**  
**Roberts County**  
**South Dakota**



1/31/2015



Field borders provided by Farm Service Agency as of 5/21/2008. Aerial photography provided by Aerial Photography Field Office.

### Soil Map

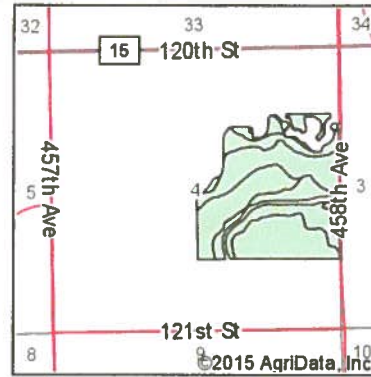
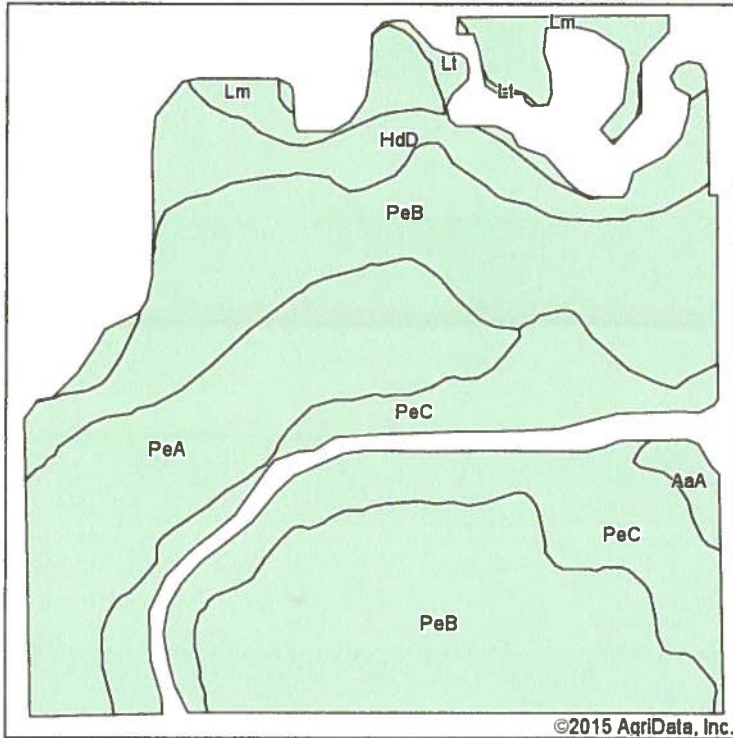

State: **South Dakota**  
 County: **Roberts**  
 Location: **4-125N-51W**  
 Township: **Goodwill**  
 Acres: **125.35**  
 Date: **1/31/2015**



Maps Provided By:  
  
 © AgriData, Inc. 2014 www.AgriDataInc.com

Soils data provided by USDA and NRCS.

Area Symbol: SD109, Soil Area Version: 15

Code	Soil Description	Acres	Percent of field	Non-Irr Class	Productivity Index	Corn	Soybeans
PeB	Peever clay loam, 2 to 6 percent slopes	55.06	43.9%	IIIe	66	67	25
PeC	Peever clay loam, 6 to 9 percent slopes	26.28	21.0%	IIIe	56	53	20
PeA	Peever clay loam, 0 to 2 percent slopes	23.84	19.0%	IIs	71	76	28
HdD	Hattie clay loam, 9 to 15 percent slopes	10.73	8.6%	IVe	48	30	10
Lm	Lamoure silty clay loam	6.42	5.1%	IIIw	69	69	22
Lt	Lamoure silty clay loam, channeled	1.59	1.3%	VIw	35	35	11
AaA	Aastad loam, 0 to 2 percent slopes	1.43	1.1%	I	92	92	34
<b>Weighted Average</b>					<b>63.4</b>	<b>62.6</b>	<b>23</b>

Soils data provided by USDA and NRCS.

### Topography Map

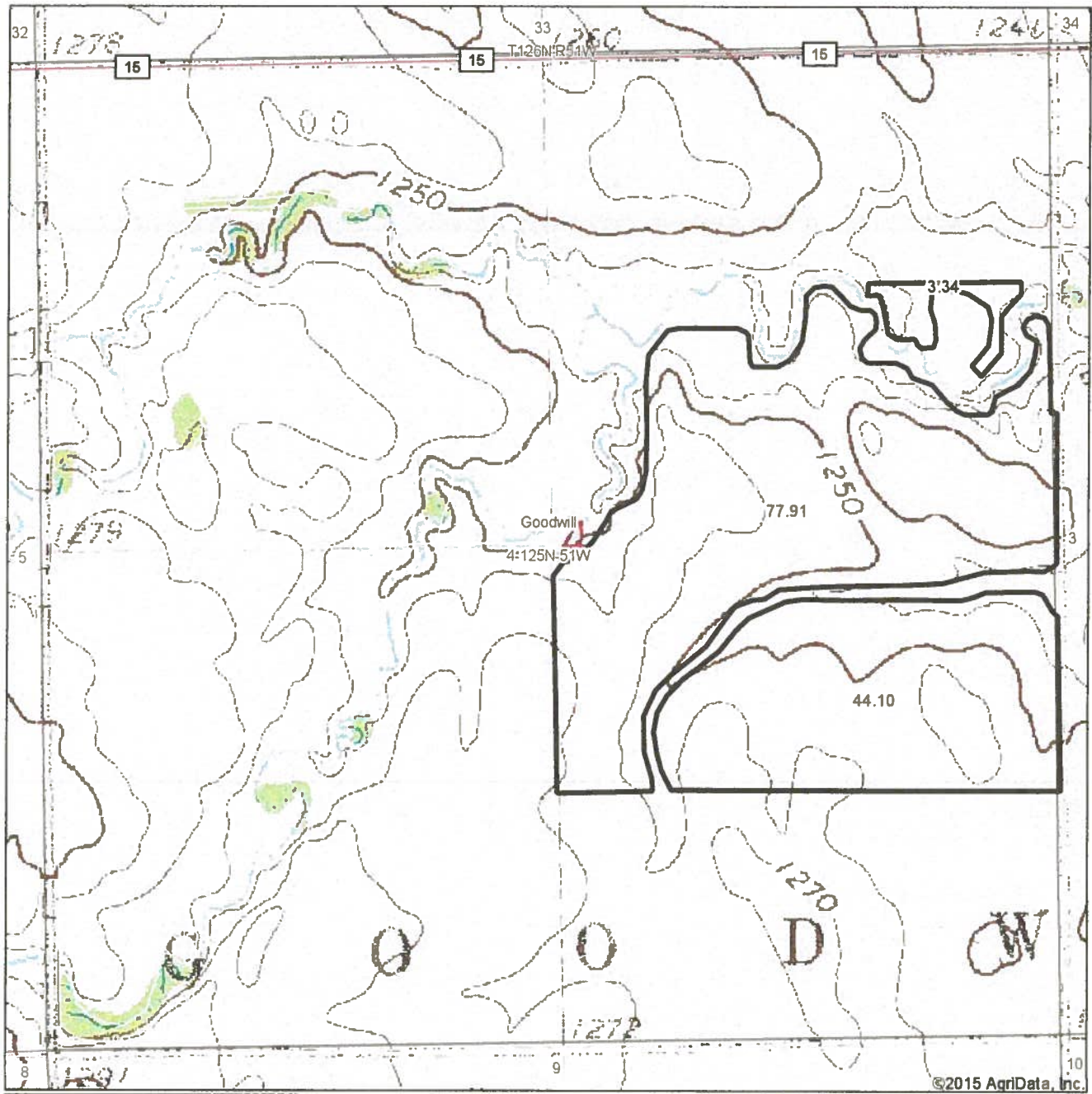

©2015 AgriData, Inc.

map center: 45° 38' 18.62, 97° 3' 3.71  
scale: 9270

**4-125N-51W**  
**Roberts County**  
**South Dakota**



1/31/2015



Field borders provided by Farm Service Agency as of 5/21/2008. Aerial photography provided by Aerial Photography Field Office.

NOT TO SCALE

