

# TRACT 2

90 crop acres +/-

---

**Tract 2:** 90 acres +/- of crop acres located in SW1/4 of Section 5, Sisseton Township, Roberts County, South Dakota. Located approximately 5 miles Northwest of Sisseton, South Dakota.

---

# SISSETON TWP

T 126 N

R 51 W

LAND OWNER & RURAL RESIDENT MAPS

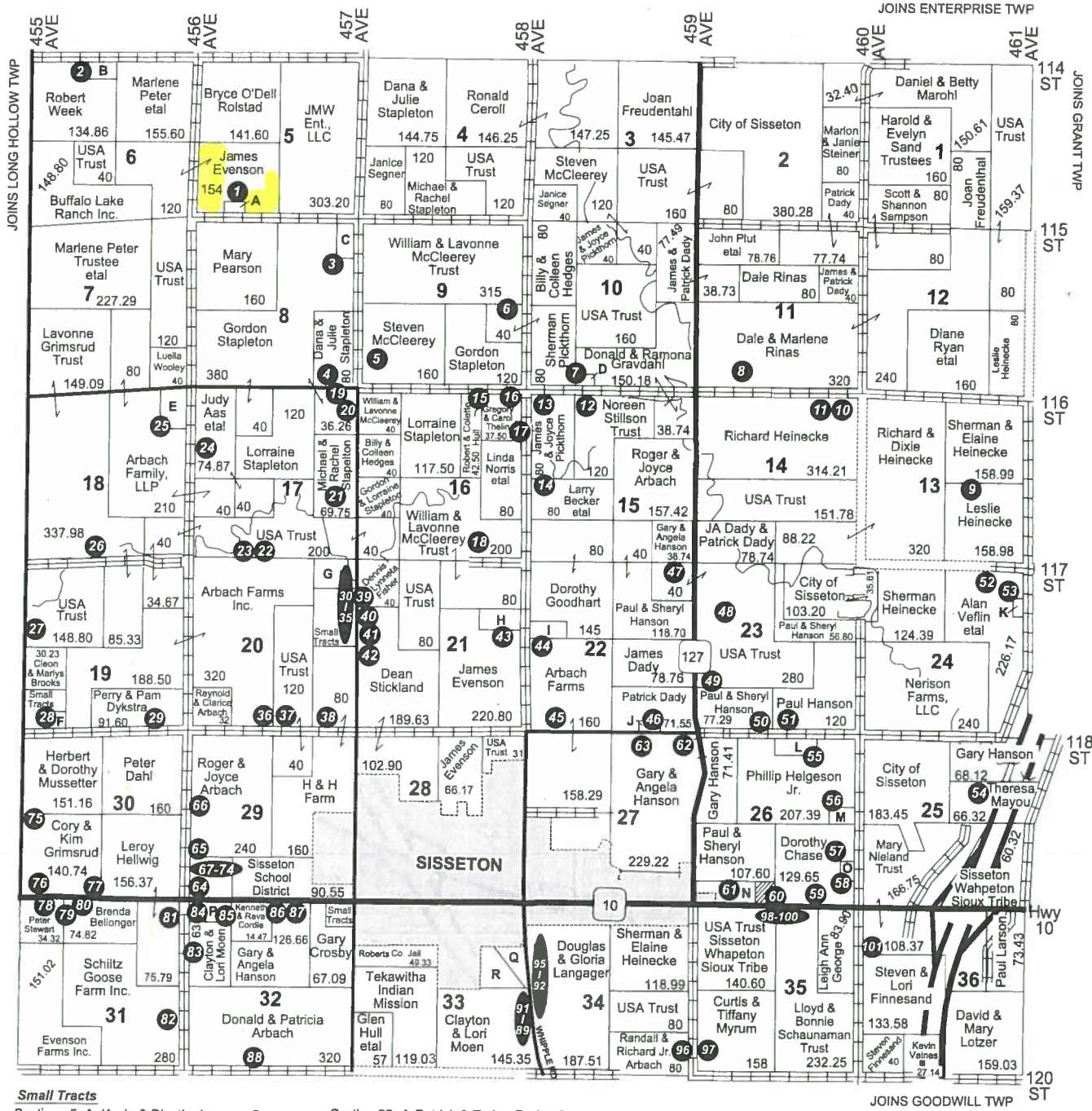

**Small Tracts**

- Section 5 A Kevin & Diantha Larson - 6
- Section 6 B Darold & Sharon Richards - 14
- Section 8 C Michael & Rachel Stapleton - 20
- Section 10 D Paul & Jeanette Gradvahl - 7.37
- Section 18 E Randy Grimsrud - 30
- Section 19 F James & Kathy Holman - 8.85
- Section 20 G Mike Fleischhacker - 18.98
- Section 21 H Leslie Goodsell - 16.70
- Section 22 I Gwen Hill - 15
- Section 22 J Patrick & Ember Dady - 8
- Section 24 K Douglas & Adeline Veffin - 8.10
- Section 26 L Michael & Phyllis Nigg - 22.61
- M Whetstone Valley Greenhouse - 10
- N Carol Martenson - 14.46
- O Gary & Marsha Valnes - 11.39
- Section 32 P Kenneth & Sally Olson - 10.84
- Section 33 Q Lancelot Enterprises - 12.78
- R Kaye L. Cahill - 16

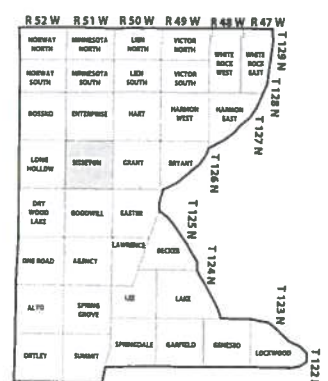

### Aerial Map



map center: 45° 43' 32.1, 97° 4' 19.51  
scale: 9319

Maps Provided By:  
  
© AgriData, Inc. 2014 www.AgriDataInc.com

**5-126N-51W**  
**Roberts County**  
**South Dakota**



1/31/2015

Field borders provided by Farm Service Agency as of 5/21/2008. Aerial photography provided by Aerial Photography Field Office.

### Soil Map

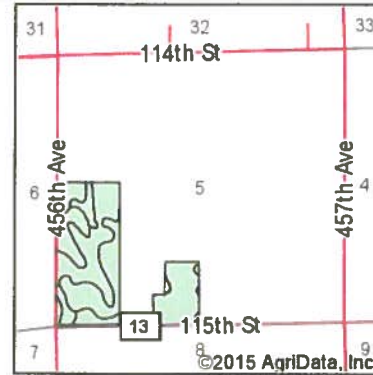
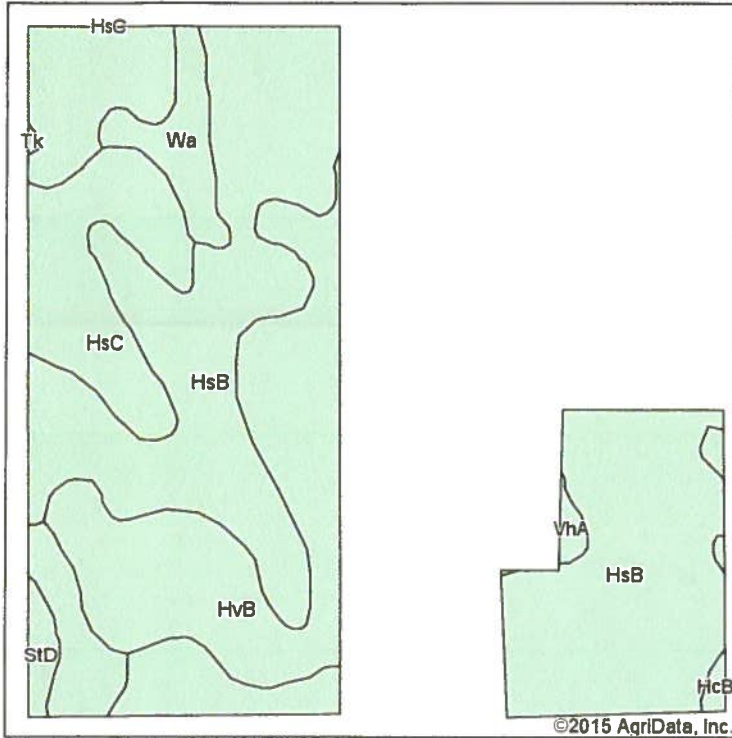

State: **South Dakota**  
 County: **Roberts**  
 Location: **5-126N-51W**  
 Township: **Sisseton**  
 Acres: **90.42**  
 Date: **1/31/2015**



Maps Provided By:  
  
 CUSTOMER-FOCUSED ONLINE SUPPORT  
 © AgriData, Inc. 2014 www.AgriDataInc.com

Area Symbol: SD109, Soil Area Version: 15

Code	Soil Description	Acres	Percent of field	Non-Irr Class	Productivity Index	Corn	Soybeans
HsB	Heimdal-Sisseton loams, 2 to 6 percent slopes	52.65	58.2%	Ile	76	71	26
HvB	Heimdal-Svea loams, 2 to 6 percent slopes	19.32	21.4%	Ile	83	82	31
HsC	Heimdal-Sisseton loams, 6 to 9 percent slopes	12.53	13.9%	IIle	62	59	21
Wa	Waubay silty clay loam, 0 to 2 percent slopes	3.61	4.0%	I	98		
StD	Sisseton-Heimdal loams, 9 to 25 percent slopes	0.99	1.1%	Ve	35	36	13
HcB	Hamerly-Vallers loams, 2 to 4 percent slopes	0.73	0.8%	IIw	64	64	21
VhA	Vallers-Hamerly loams, 0 to 2 percent slopes	0.52	0.6%	IIIs	57	58	19
Tk	Tonka silt loam	0.07	0.1%	IVw	60	56	21
<b>Weighted Average</b>					<b>75.8</b>	<b>68.3</b>	<b>25.1</b>

Soils data provided by USDA and NRCS.

### Topography Map



©2015 AgriData, Inc.

map center: 45° 43' 32.1, 97° 4' 19.51

scale: 9319

**5-126N-51W**  
**Roberts County**  
**South Dakota**



1/31/2015



Field borders provided by Farm Service Agency as of 5/21/2008. Aerial photography provided by Aerial Photography Field Office.

T-1190

157.4  
①

Art Related

W

T-1189

122.5  
①

Brandon Stapleton