

LEE TWP

T 123 N

R 50 W

JOINS BECKER TWP

Small Tracts

- Section 1 A Darlene Blocker - 20
- Section 2 B Jerald Gibson - 30.43
- Section 10 C SD Game, Fish & Parks - 14
- Section 12 D Kelly Greiner - 5
- Section 13 E Gordon & Gladys Osterloh - 10
- Section 14 F Richard & Judy Porter - 11.25
- Section 8 G Stephen & Stephen Jr. Jackson - 10
- Section 9 H Ray & Donna Hansen - 32.16
- Section 25 I Allan & Cleo Anderson Co-Trustees, etal - 38.92
- Section 28 J Elroy & Sandra Madsen - 38.90
- Section 17 K Marlyn & Joyce Green - 34.39

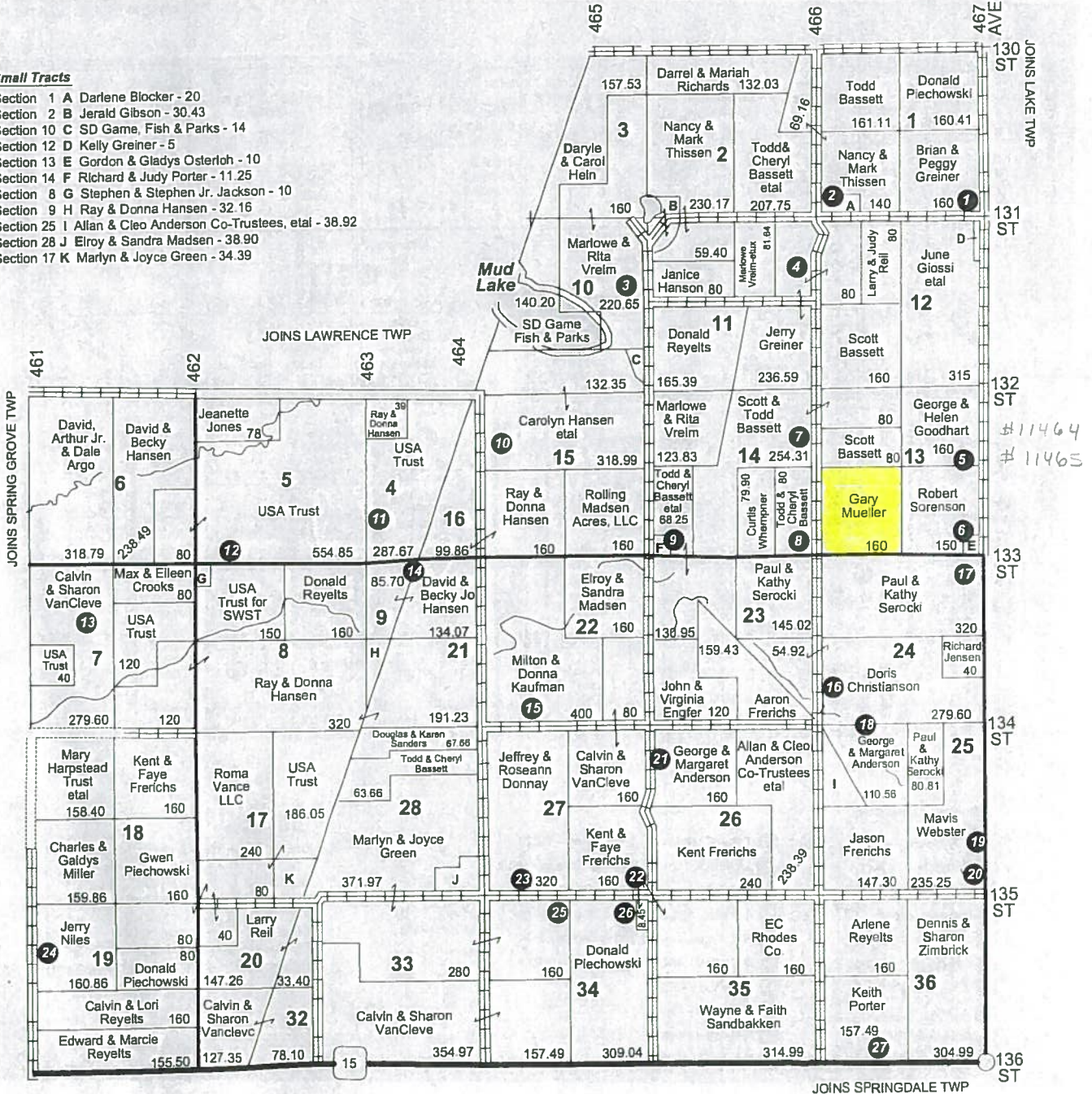

LAND OWNER & RURAL RESIDENT MAPS

Resident Locations

- | | | |
|----------------------|---------------------------|-----------------------|
| 1 B Greiner - 13097 | 11 D Ackerman - 46300 | 21 D Anderson - 13422 |
| 2 M Blocker - 13098 | 12 J LaFontaine - 46240 | 22 K Frerichs - 13497 |
| 3 M Vreim - 13133 | 13 R Peery - 46131 | 23 J Donnay - 46424 |
| 4 J Greiner - 13117 | 14 D Hansen - 46339 | 24 J Niles - 13528 |
| 5 G Goodhart - 13245 | 15 M Kaufman - 46434 | 25 J Meyer - 46449 |
| 6 G Osterloh - 13297 | 16 L Christianson - 13374 | 26 A Frerichs - 13507 |
| 7 D Bassett - 13233 | 17 P Serocki - 13307 | 27 K Porter - 46644 |
| 8 T Bassett - 13295 | 18 G.T. Anderson - 46621 | |
| 9 R Porter - 46506 | 19 M Webster - 13471 | |
| 10 R Hansen - 13230 | 20 P Haubris - 13493 | |

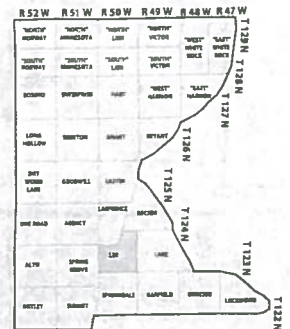

Aerial Map

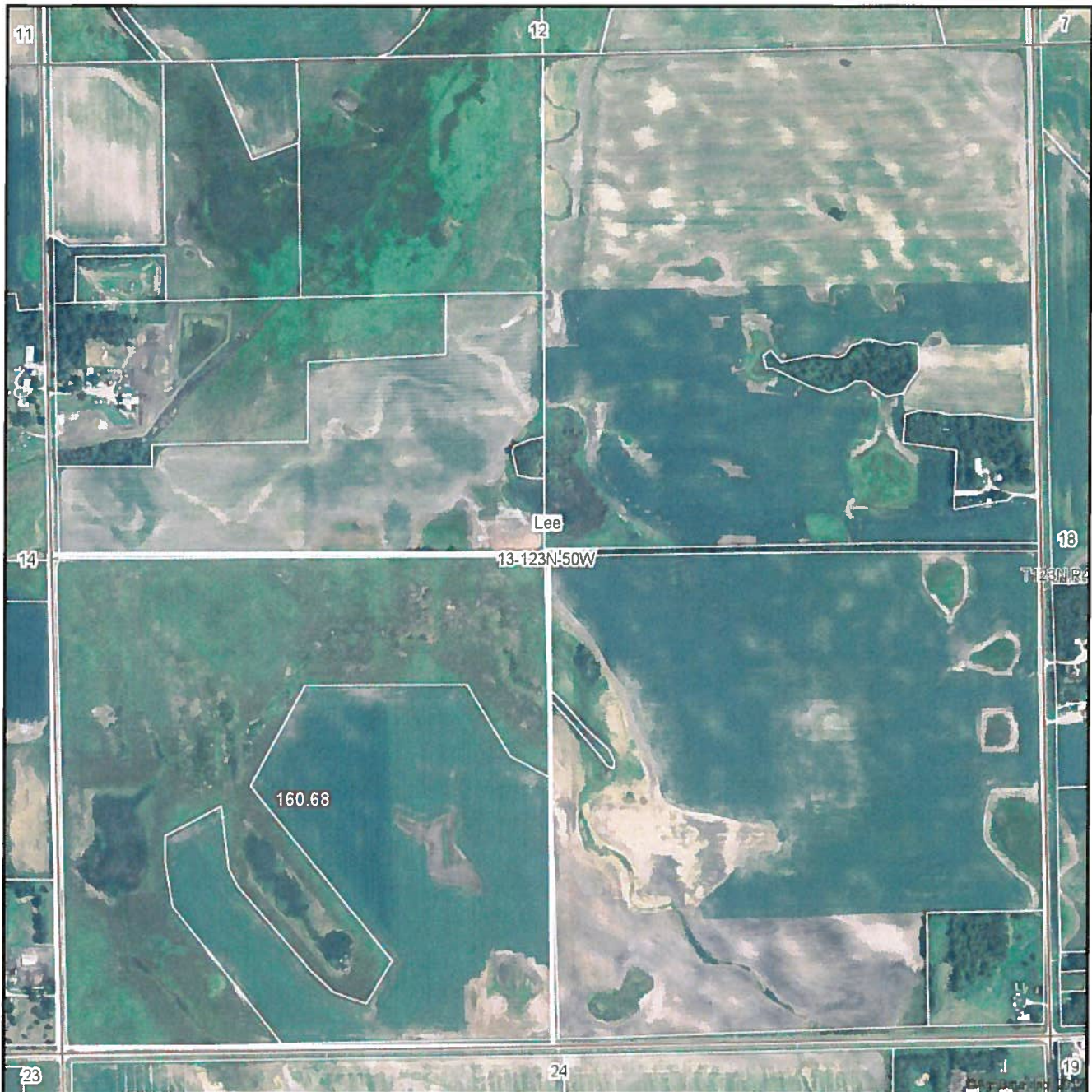

map center: 45° 27' 48.97, 96° 52' 19.71
 scale: 10104

13-123N-50W
Roberts County
South Dakota

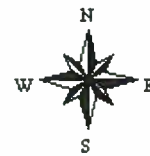

11/16/2012

Maps provided by:



©AgriData, Inc. 2012
 www.AgriDataInc.com

Field borders provided by Farm Service Agency as of 5/21/2008. Aerial photography provided by Aerial Photography Field Office.

Soils Map

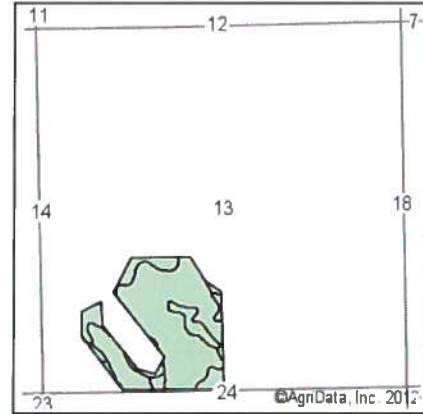
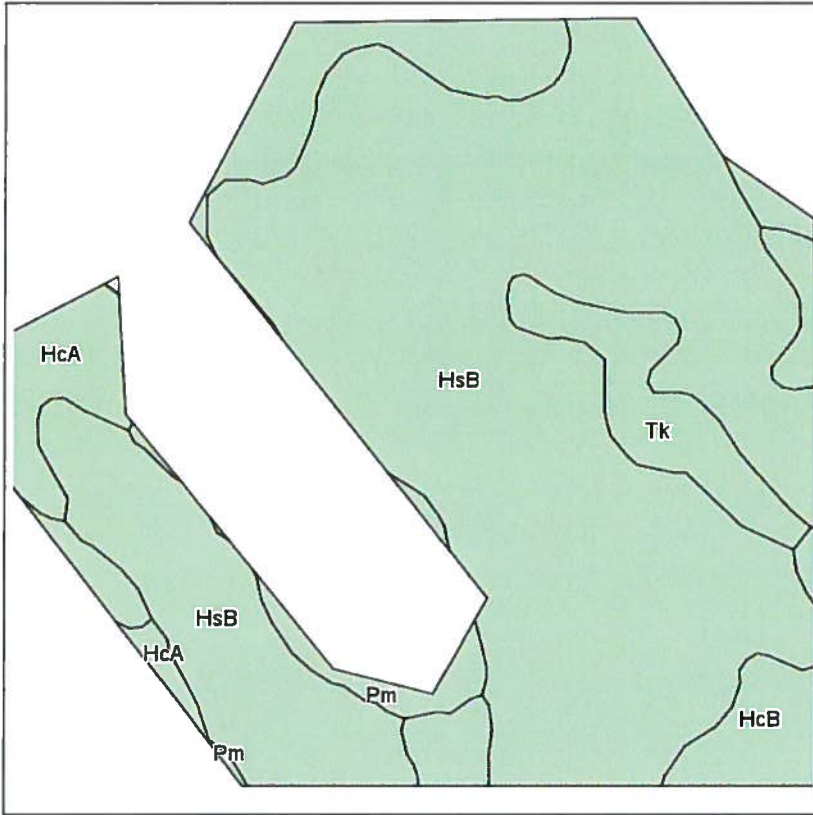

State: **South Dakota**
 County: **Roberts**
 Location: **13-123N-50W**
 Township: **Lee**
 Acres: **61.9**
 Date: **11/16/2012**

Field borders provided by Farm Service Agency as of 5/21/2008.
 Soils data provided by USDA and NRCS.



Code	Soil Description	Acres	Percent of field	Non-Irr Class	Productivity Index	Corn	Soybeans
HsB	Heimdal-Sisseton loams, 2 to 6 percent slopes	46.1	74.4%	Ile	76	71	26
Pm	Playmoor silty clay loam	5.8	9.3%	IVw	35	29	8
HcB	Hamerly-Vallers loams, 2 to 4 percent slopes	4.1	6.7%	IIw	64	64	21
Tk	Tonka silt loam	3.2	5.2%	IVw	60	56	21
HcA	Hamerly-Vallers loams, 0 to 2 percent slopes	2.7	4.4%	IIw	71	70	22
Weighted Average					70.3	65.8	23.6

Soils Map

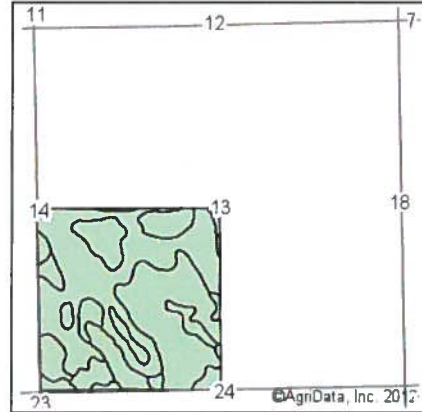
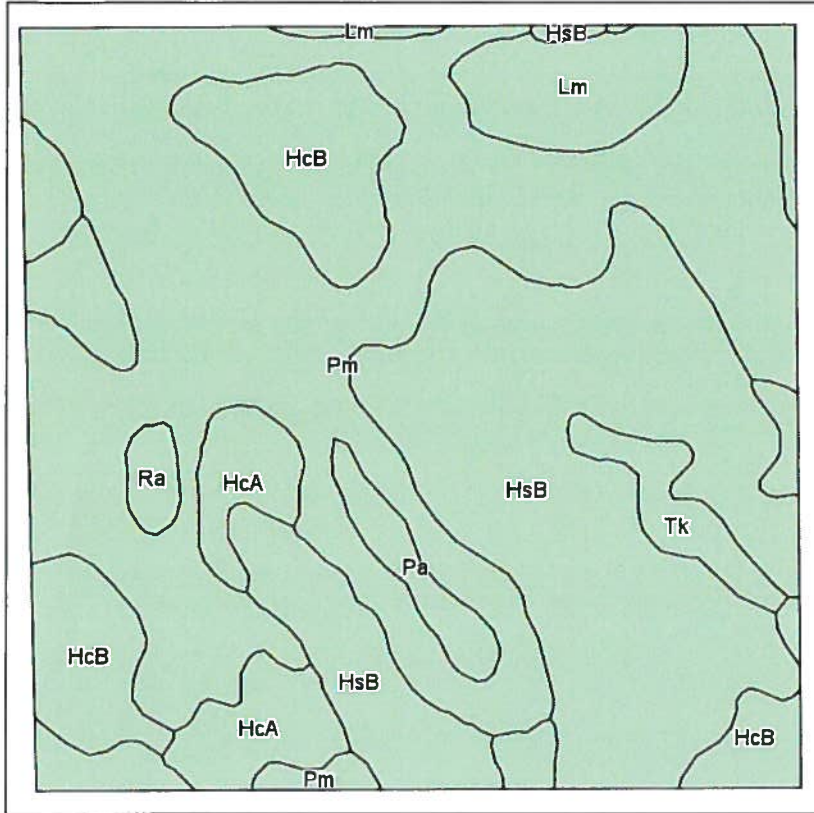

State: **South Dakota**
 County: **Roberts**
 Location: **13-123N-50W**
 Township: **Lee**
 Acres: **160.7**
 Date: **11/16/2012**

Field borders provided by Farm Service Agency as of 5/21/2008.
 Soils data provided by USDA and NRCS.



Code	Soil Description	Acres	Percent of field	Non-Irr Class	Productivity Index	Corn	Soybeans
Pm	Playmoor silty clay loam	66.9	41.6%	IVw	35	29	8
HsB	Heimdal-Sisseton loams, 2 to 6 percent slopes	50.7	31.6%	Ile	76	71	26
HcB	Hamerly-Vallers loams, 2 to 4 percent slopes	21.7	13.5%	IIw	64	64	21
HcA	Hamerly-Vallers loams, 0 to 2 percent slopes	7.5	4.6%	IIw	71	70	22
Lm	Lamoure silty clay loam	6.6	4.1%	IIIw	69	69	22
Tk	Tonka silt loam	3.2	2.0%	IVw	60	56	21
Pa	Parnell silty clay loam	2.8	1.7%	Vw	31	29	11
Ra	Rauville mucky silt loam	1.3	0.8%	Vw	27	25	8
Weighted Average					55.3	51	17



United States Department of Agriculture
Farm Service Agency

December 27, 2012

PLSS: 13_123N_50W
Farm: 9012

Roberts County

1:8,773 2013 Maps



Disclaimer: Wetland identifiers do not represent the size, shape or specific determination of the area. Refer to your original determination (CPA-026 and attached maps) for exact wetland boundaries and determinations, or contact NRCS.

2012 Ortho-Photography - Not To Scale

