

T-128-129-N

NORWAY PLAT

(Landowners)



R-52-W

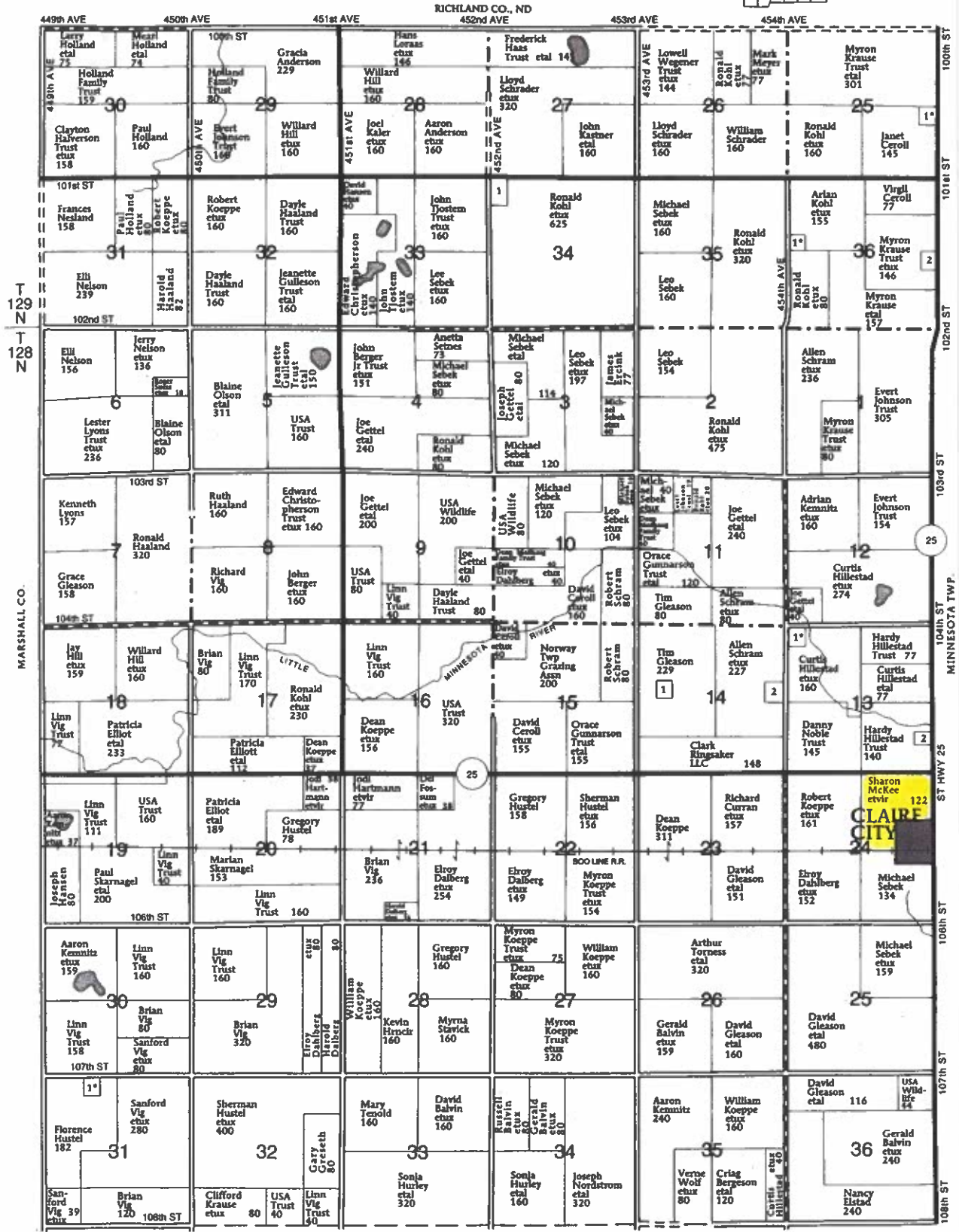

- NORWAY TOWNSHIP**
- SECTION 13**  
 1. Harwood, Ronald 8  
 2. Hillestad, Curtis 8
- SECTION 14**  
 1. Bergeson, Travis 11
- SECTION 28**  
 1. Cerroll, Jeremy 9
- SECTION 318**  
 1. Skarnagel, Jesse 15
- SECTION 25H**  
 2. Schram, Robert 13

- SECTION 34N**  
 1. Deutsche Bank National Trust Company 15
- SECTION 36N**  
 1. Kohl, Ronald 5  
 2. Bartnick, Dustin 8

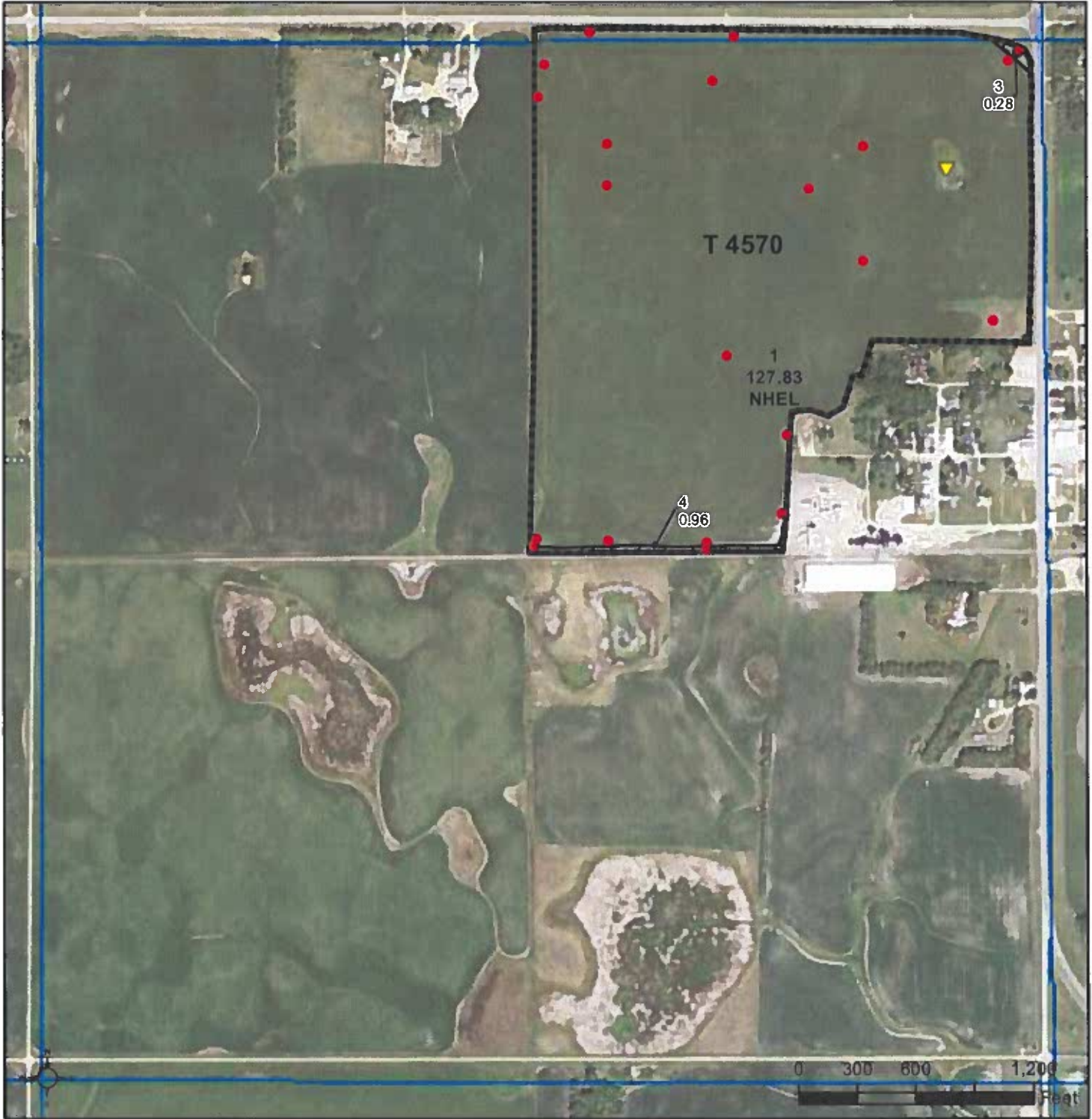

**Common Land Unit**

**Wetland Determination Identifiers**

2022 Program Year

Map Created March 22, 2022

Farm 9460

24-128N-52LW

United States Department of Agriculture (USDA) Farm Service Agency (FSA) maps are for FSA Program administration only. This map does not represent a legal survey or reflect actual ownership; rather it depicts the information provided directly from the producer and/or National Agricultural Imagery Program (NAIP) imagery. The producer accepts the data 'as is' and assumes all risks associated with its use. USDA-FSA assumes no responsibility for actual or consequential damage incurred as a result of any user's reliance on this data outside FSA Programs. Wetland identifiers do not represent the size, shape, or specific determination of the area. Refer to your original determination (CPA-026 and attached maps) for exact boundaries and determinations or contact USDA Natural Resources Conservation Service (NRCS).

South Dakota

Roberts

Report ID: FSA-156EZ

U.S. Department of Agriculture

Farm Service Agency

Abbreviated 156 Farm Record

FARM: 9460

Prepared: 2/1/23 2:19 PM

Crop Year: 2023

Page: 1 of 2

DISCLAIMER: This is data extracted from the web farm database. Because of potential messaging failures in MIDAS, this data is not guaranteed to be an accurate and complete representation of data contained in the MIDAS system, which is the system of record for Farm Records.

<b>Operator Name</b>	<b>Farm Identifier</b>	<b>Recon Number</b>
	Split 8337 into 9459-9462	2013 - 51

Farms Associated with Operator:

ARC/PLC G/I/F Eligibility: Eligible

CRP Contract Number(s): None

Farmland	Cropland	DCP Cropland	WBP	WRP	EWP	CRP Cropland	GRP	Farm Status	Number of Tracts
129.07	127.83	127.83	0.0	0.0	0.0	0.0	0.0	Active	1
State Conservation	Other Conservation	Effective DCP Cropland	Double Cropped	MPL/FWP	Native Sod				
0.0	0.0	127.83	0.0	0.0	0.0				

ARC/PLC					
PLC	ARC-CO	ARC-IC	PLC-Default	ARC-CO-Default	ARC-IC-Default
NONE	NONE	CORN , SOYBN	NONE	NONE	NONE

Crop	Base Acreage	PLC Yield	CCC-505 CRP Reduction
CORN	63.14	168	0.00
SOYBEANS	62.76	40	0.00
<b>Total Base Acres:</b>	125.9		

Tract Number: 4570      Description C19 NE 24 128 52LESS CLAIRE CITY  
 FSA Physical Location : Roberts, SD      ANSI Physical Location: Roberts, SD

BIA Range Unit Number:

HEL Status: NHEL: no agricultural commodity planted on undetermined fields

Wetland Status: Tract contains a wetland or farmed wetland

WL Violations: None

Farmland	Cropland	DCP Cropland	WBP	WRP	EWP	CRP Cropland	GRP
129.07	127.83	127.83	0.0	0.0	0.0	0.0	0.0
State Conservation	Other Conservation	Effective DCP Cropland	Double Cropped	MPL/FWP	Native Sod		
0.0	0.0	127.83	0.0	0.0	0.0		

Crop	Base Acreage	PLC Yield	CCC-505 CRP Reduction
CORN	63.14	168	0.00
SOYBEANS	62.76	40	0.00
<b>Total Base Acres:</b>	125.9		

Owners: MC KEE, SHARON

MC KEE, RUSSELL ALLEN

South Dakota

Roberts

Report ID: FSA-156EZ

U.S. Department of Agriculture

Farm Service Agency

**Abbreviated 156 Farm Record**

**FARM: 9460**

Prepared: 2/1/23 2:19 PM

Crop Year: 2023

Page: 2 of 2

DISCLAIMER: This is data extracted from the web farm database. Because of potential messaging failures in MIDAS, this data is not guaranteed to be an accurate and complete representation of data contained in the MIDAS system, which is the system of record for Farm Records.

---

Other Producers: None

---

### Soils Map

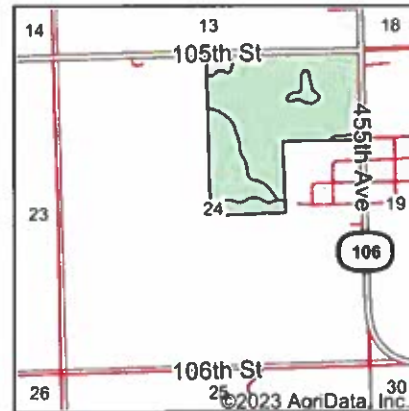
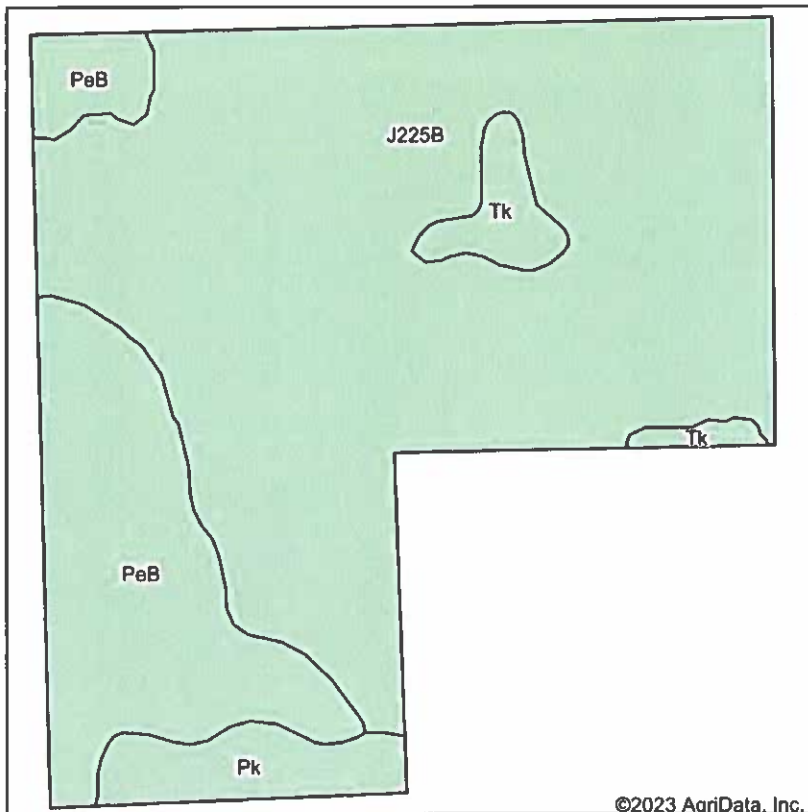

State: **South Dakota**  
 County: **Roberts**  
 Location: **24-128N-52W**  
 Township: **Norway**



Soils data provided by USDA and NRCS.

©2023 AgriData, Inc.

Area Symbol: SD109, Soil Area Version: 23

Code	Soil Description	Acres	Percent of field	Non-Irr Class *c	Productivity Index	Corn Bu	Soybeans Bu	*n NCCPI Soybeans	
J225B	Forman-Aastad complex, 1 to 4 percent slopes	89.15	71.6%	Ile	88			63	
PeB	Peever clay loam, 2 to 6 percent slopes	25.80	20.7%	IIle	68			55	
Pk	Peever-Tonka complex	5.60	4.5%	Ils	70	70	26	38	
Tk	Tonka silty clay loam, 0 to 1 percent slopes	4.01	3.2%	IVw	58			27	
<b>Weighted Average</b>					<b>2.27</b>	<b>82.1</b>	<b>3.1</b>	<b>1.2</b>	<b>*n 59.1</b>

\*n: The aggregation method is "Weighted Average using all components"

\*c: Using Capabilities Class Dominant Condition Aggregation Method

Soils data provided by USDA and NRCS.



# Aerial Map



Map Center: 45° 51' 20.83, -97° 6' 49.67

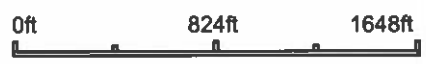

**24-128N-52W**  
**Roberts County**  
**South Dakota**



Maps Provided By  
  
 CUSTOMIZED ONLINE MAPPING  
 © AgriData, Inc 2021 www.AgrDataInc.com

Field borders provided by Farm Service Agency as of 5/21/2008.

# Topography Map

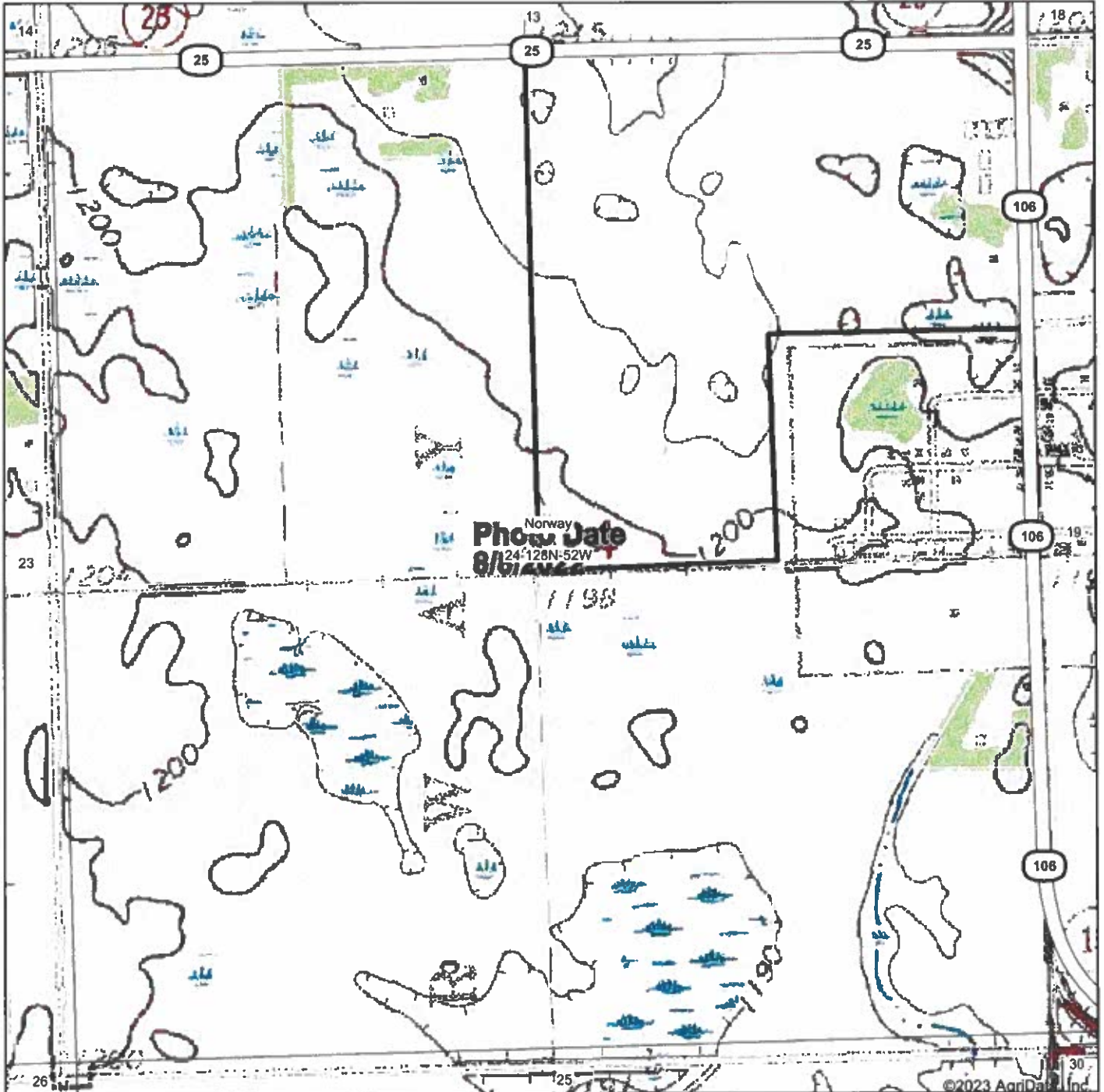

map center: 45° 51' 20.83, -97° 6' 49.67



**24-128N-52W**  
**Roberts County**  
**South Dakota**



2/6/2023



Field borders provided by Farm Service Agency as of 5/21/2008.

NOT TO SCALE

1-1583

T-3

Kinnick  
 Ota. Anna W. Kinnick  
 August Otto, Jr.  
 Sharon McK.  
 William Otto  
 Michelle Otto

27 1-4889



Roberts County, SD

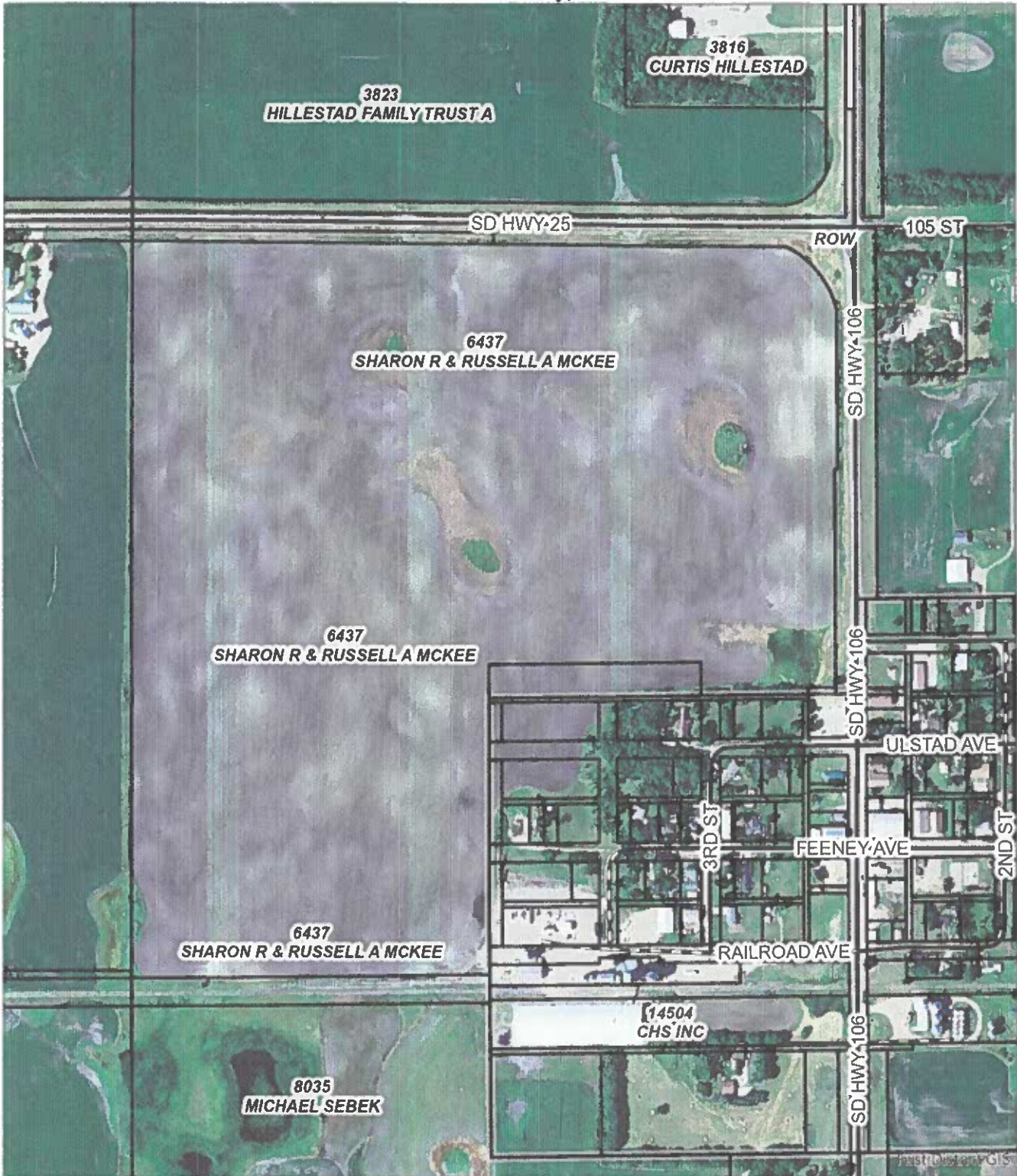

*Disclaimer: Map and parcel data are believed to be accurate, but accuracy is not guaranteed. This is not a legal document and should not be substituted for a title search, appraisal, survey, or for zoning verification.*

**Map Scale**  
**1 inch = 752 feet**  
2/6/2023