

Aerial Map

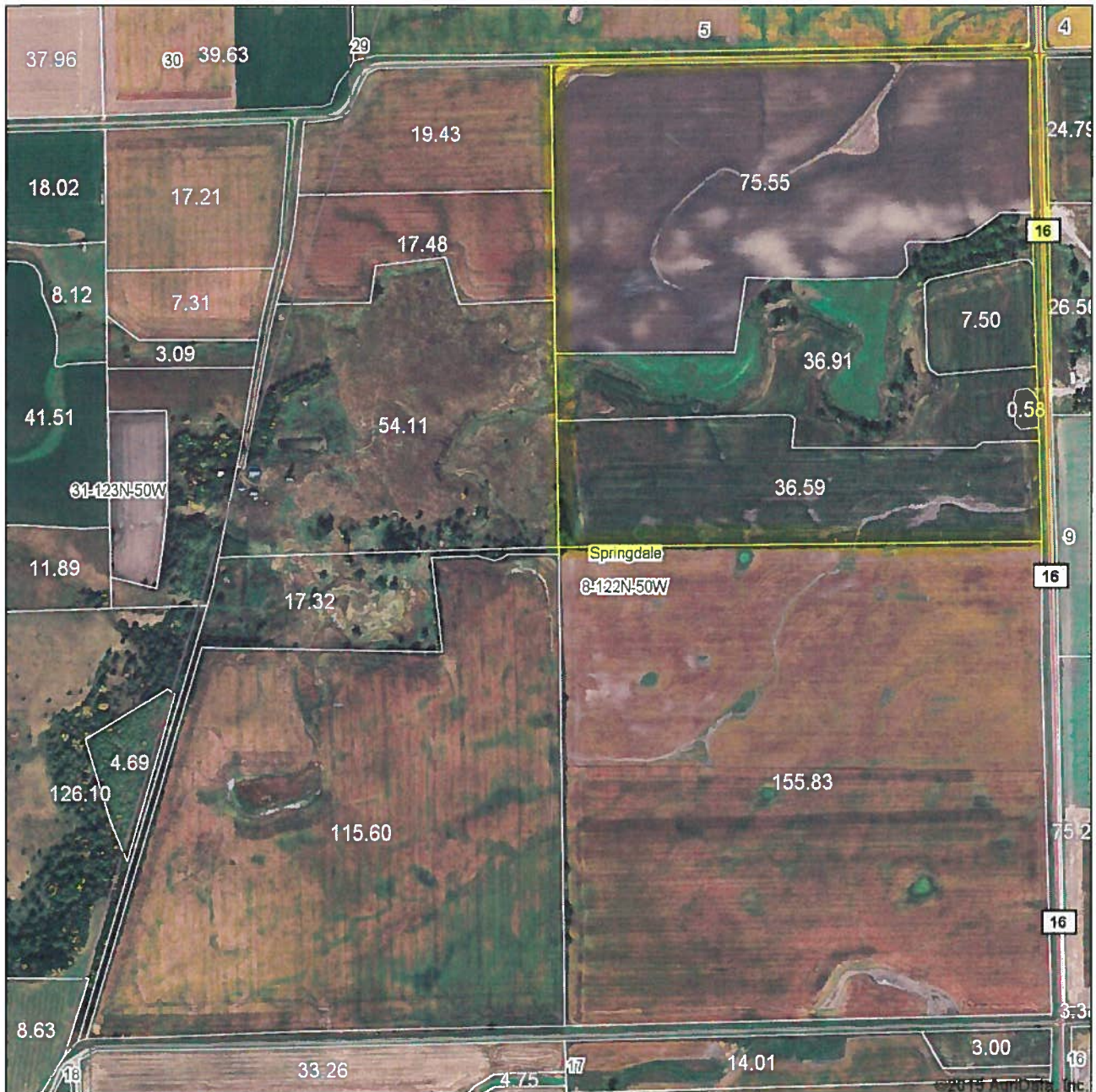

map center: 45° 23' 30.43, 96° 57' 16.74

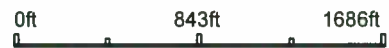

Maps Provided By:
surety
CUSTOMIZED ONLINE MAPPING
© Agndata, Inc. 2015 www.AgnDataInc.com

8-122N-50W
Roberts County
South Dakota



Field borders provided by Farm Service Agency as of 5/21/2008.

Topography Map

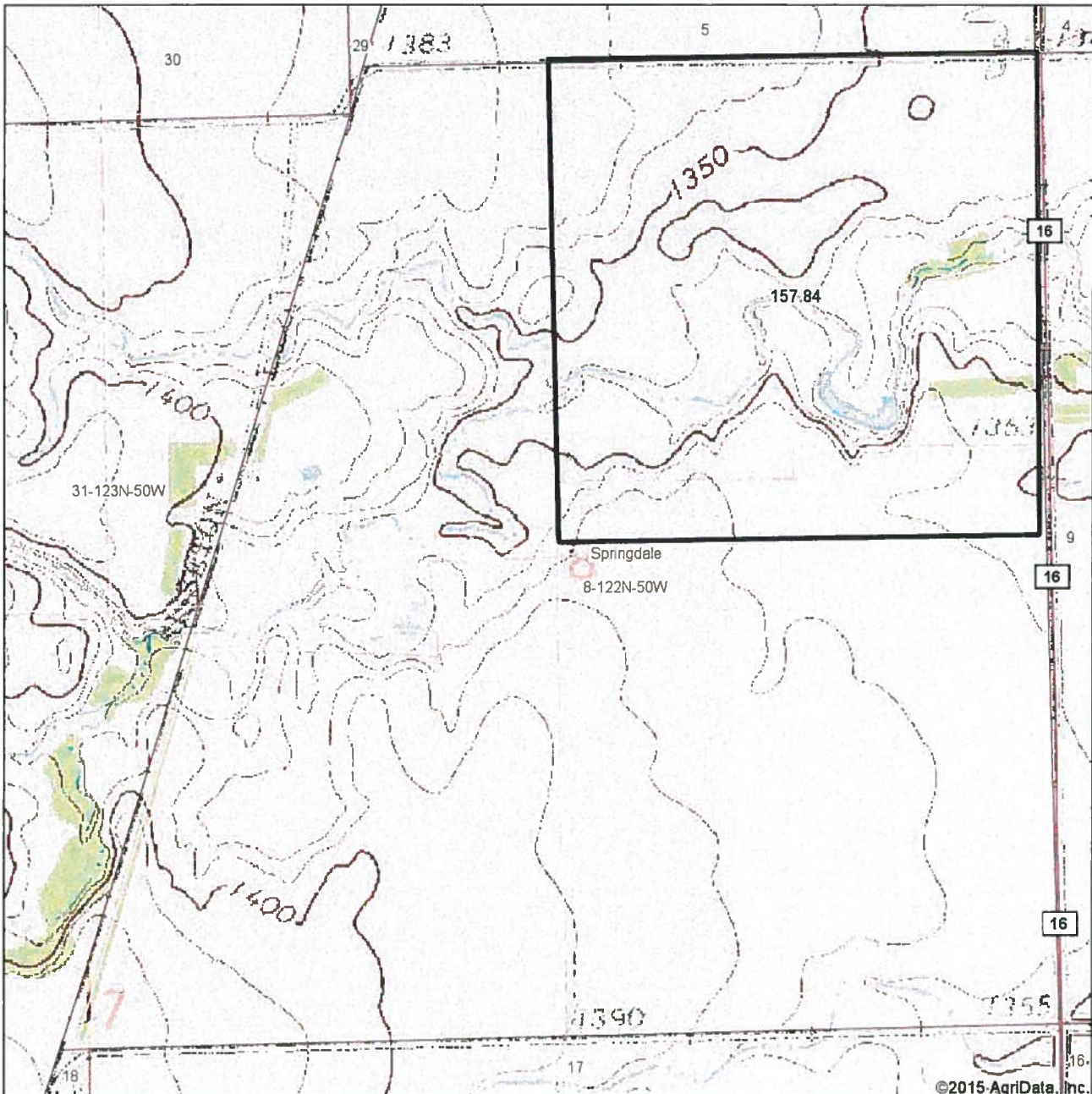

©2015 AgriData, Inc.

map center: 45° 23' 30.43, 96° 57' 16.74

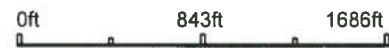

8-122N-50W
Roberts County
South Dakota



11/25/2015



Field borders provided by Farm Service Agency as of 5/21/2008

Soil Map

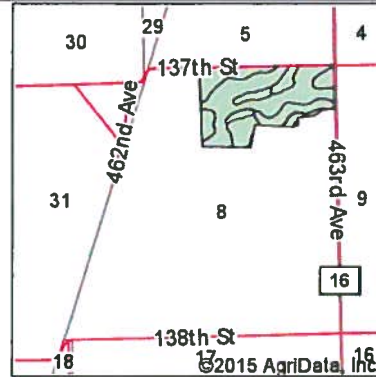
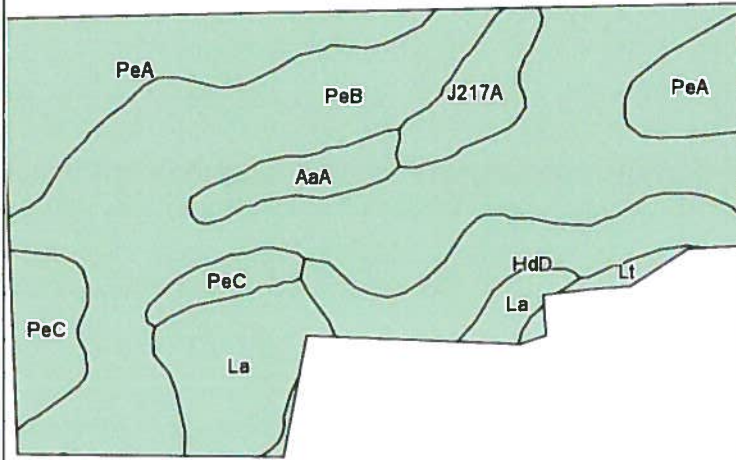

State: **South Dakota**
 County: **Roberts**
 Location: **8-122N-50W**
 Township: **Springdale**
 Acres: **75.87**
 Date: **11/25/2015**

©2015 AgriData, Inc.



Soils data provided by USDA and NRCS.

Area Symbol: SD109, Soil Area Version: 16

Code	Soil Description	Acres	Percent of field	Non-Irr Class *c	Productivity Index	Corn	Soybeans
PeB	Peever clay loam, 2 to 6 percent slopes	37.28	49.1%	IIIe	66	67	25
PeA	Peever clay loam, 0 to 2 percent slopes	12.72	16.8%	IIIs	71	76	28
La	LaDelle silt loam	7.30	9.6%	Iw	88	89	33
HdD	Hattie clay loam, 9 to 15 percent slopes	7.19	9.5%	IVe	48	30	10
PeC	Peever clay loam, 6 to 9 percent slopes	4.71	6.2%	IIIe	56	53	20
J217A	Parnell silty clay loam, occasionally ponded, 0 to 1 percent slopes	3.27	4.3%	VIw	71		
AaA	Aastad loam, 0 to 2 percent slopes	2.48	3.3%	Is	92	92	34
Lt	Lamoure silty clay loam, channeled	0.92	1.2%	VIw	35	35	11
Weighted Average					67.3	63.8	23.6

*c: Using Capabilities Class Dominant Condition Aggregation Method

Soils data provided by USDA and NRCS.

Soil Map

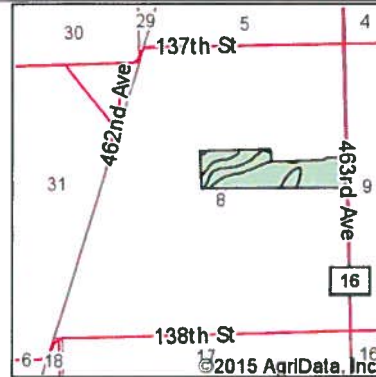
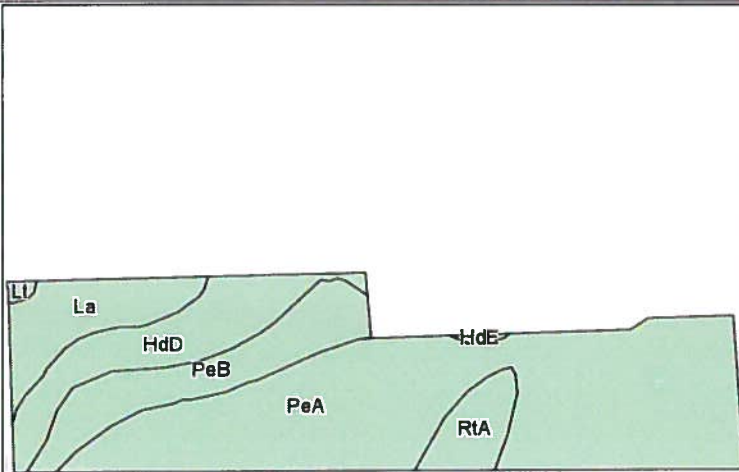

State: **South Dakota**
 County: **Roberts**
 Location: **8-122N-50W**
 Township: **Springdale**
 Acres: **36.31**
 Date: **11/25/2015**

©2015 AgriData, Inc.

Maps Provided By



Soils data provided by USDA and NRCS.

Area Symbol: SD109, Soil Area Version: 16

Code	Soil Description	Acres	Percent of field	Non-Irr Class *c	Productivity Index	Corn	Soybeans
PeA	Peever clay loam, 0 to 2 percent slopes	20.91	57.6%	IIs	71	76	28
HdD	Hattie clay loam, 9 to 15 percent slopes	4.97	13.7%	IVe	48	30	10
PeB	Peever clay loam, 2 to 6 percent slopes	4.95	13.6%	IIIe	66	67	25
La	LaDelle silt loam	3.37	9.3%	Iw	88	89	33
RtA	Rentill loam, 0 to 2 percent slopes	1.85	5.1%	IIs	47	43	16
Lt	Lamoure silty clay loam, channeled	0.15	0.4%	VIw	35	35	11
HdE	Hattie clay loam, 15 to 40 percent slopes	0.11	0.3%	VIIe	27	14	5
Weighted Average					67.2	67.6	24.8

*c: Using Capabilities Class Dominant Condition Aggregation Method

Soils data provided by USDA and NRCS.



United States
Department of
Agriculture

Roberts County, South Dakota



- Common Land Unit**
- Rangeland
 - Tract Boundary
 - Cropland
 - PLSS

- Wetland Determination Identifiers**
- Restricted Use
 - Limited Restrictions
 - Exempt from Conservation
 - Compliance Provisions



2016 Program Year

Map Created October 05, 2015

Farm 9429

8-122-50

United States Department of Agriculture (USDA) Farm Service Agency (FSA) maps are for FSA Program administration only. This map does not represent a legal survey or reflect actual ownership; rather it depicts the information provided directly from the producer and/or National Agricultural Imagery Program (NAIP) imagery. The producer accepts the data 'as is' and assumes all risks associated with its use. USDA-FSA assumes no responsibility for actual or consequential damage incurred as a result of any user's reliance on this data outside FSA Programs. Wetland identifiers do not represent the size, shape, or specific determination of the area. Refer to your original determination (CPA-026 and attached maps) for exact boundaries and determinations or contact USDA Natural Resources Conservation Service (NRCS)

